

K:\RAL_Roadway\01036245 - Kernerville\Environmental\Design\W5510_EW_EC-7.dgn

12/22/2015

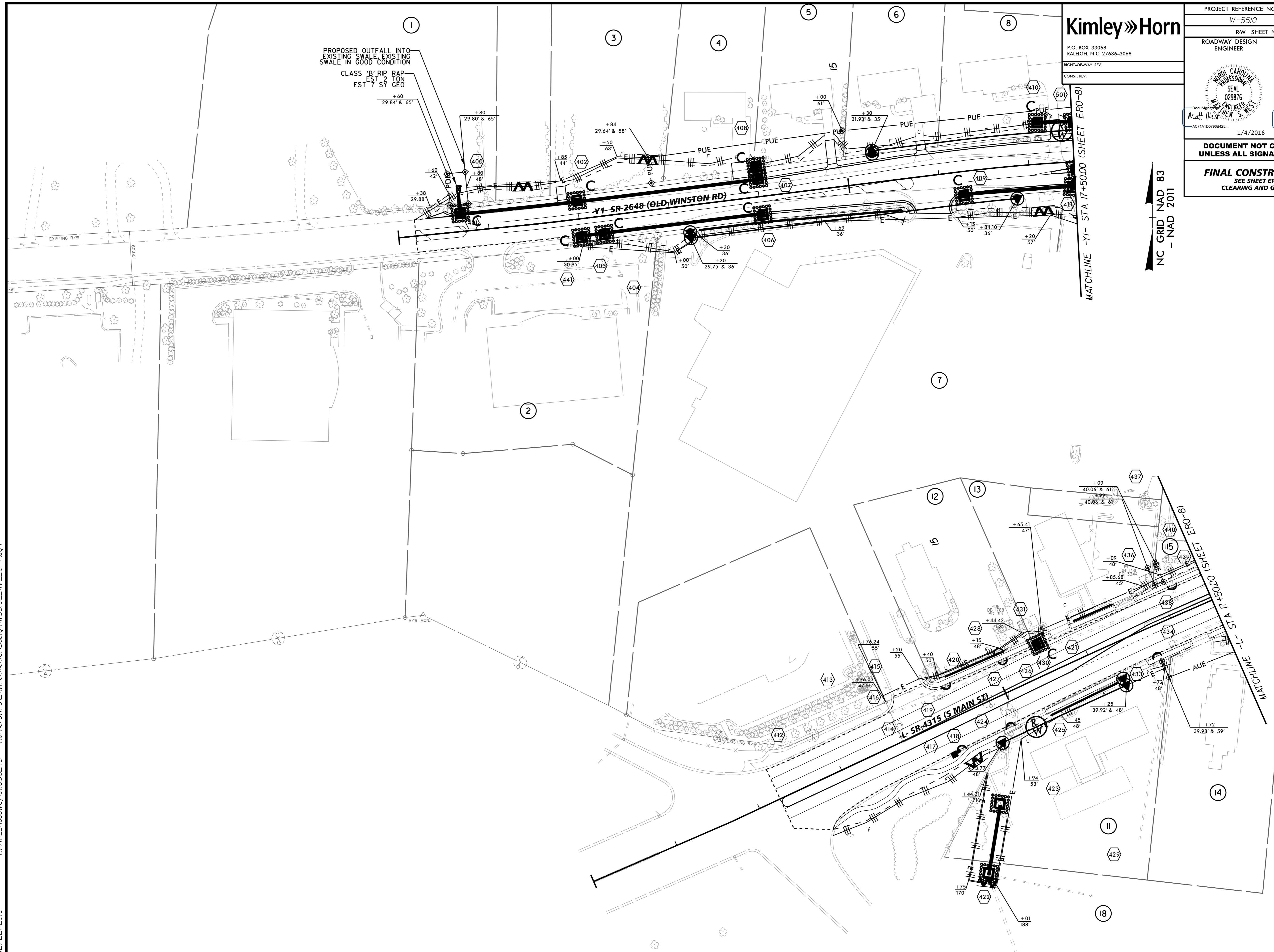

PROPOSED OUTFALL INTO
EXISTING SWALE, EXISTING
SWALE IN GOOD CONDITION
CLASS 'B' RIP RAP
EST 2 TON
EST 7 SY GEO

Kimley»Horn
P.O. BOX 33068
RALEIGH, N.C. 27636-3068

PROJECT REFERENCE NO. W-5510	SHEET NO. EC-7/CONST.4
RW SHEET NO. 4	
ROADWAY DESIGN ENGINEER	HYDRAULICS ENGINEER
 Matt West 1/4/2016	 Larry Robinson 1/4/2016

**DOCUMENT NOT CONSIDERED FINAL
UNLESS ALL SIGNATURES COMPLETED**

FINAL CONSTRUCTION PHASE
SEE SHEET ERO-1 FOR THE
CLEARING AND GRUBBING PHASE.

NC GRID NAD 83
- NAD 2011

MATCHLINE -Y1- STA 17+50.00 (SHEET ERO-8)

MATCHLINE -L- STA 17+50.00 (SHEET ERO-1)