

5/28/99

PROJECT REFERENCE NO. U-3308	SHEET NO. 32
ROADWAY DESIGN ENGINEER JAMES A. SPEER 11/23/2015	HYDRAULICS ENGINEER WILLIAM H. BLAM 11/23/2015

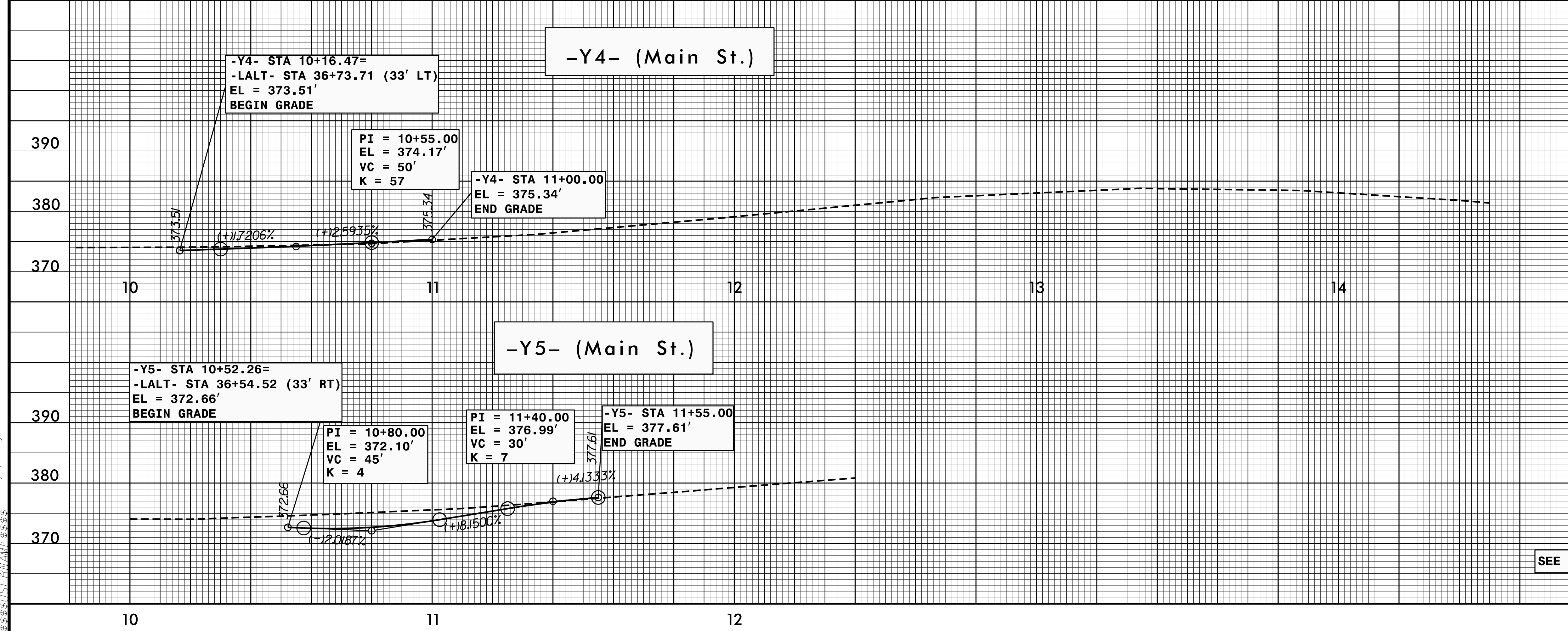
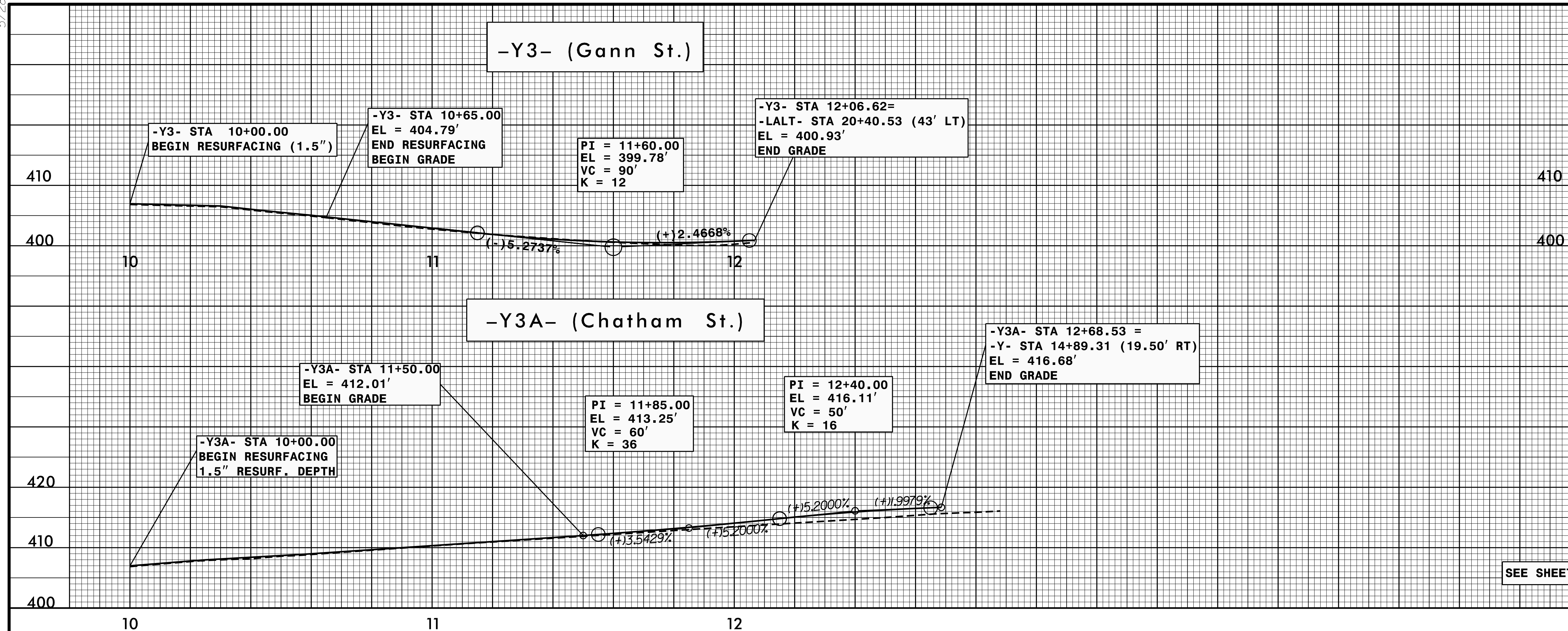

07 MAY 2015 13:53 U-3308_rdy_df1.dgn

5/28/99

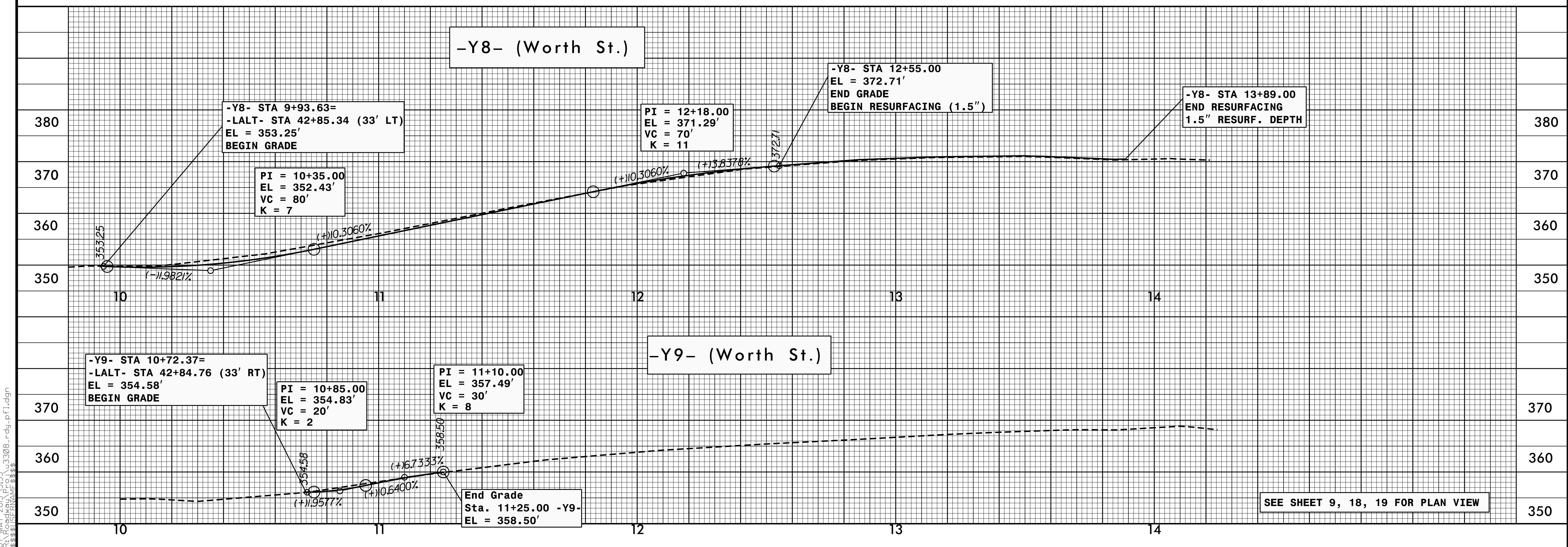
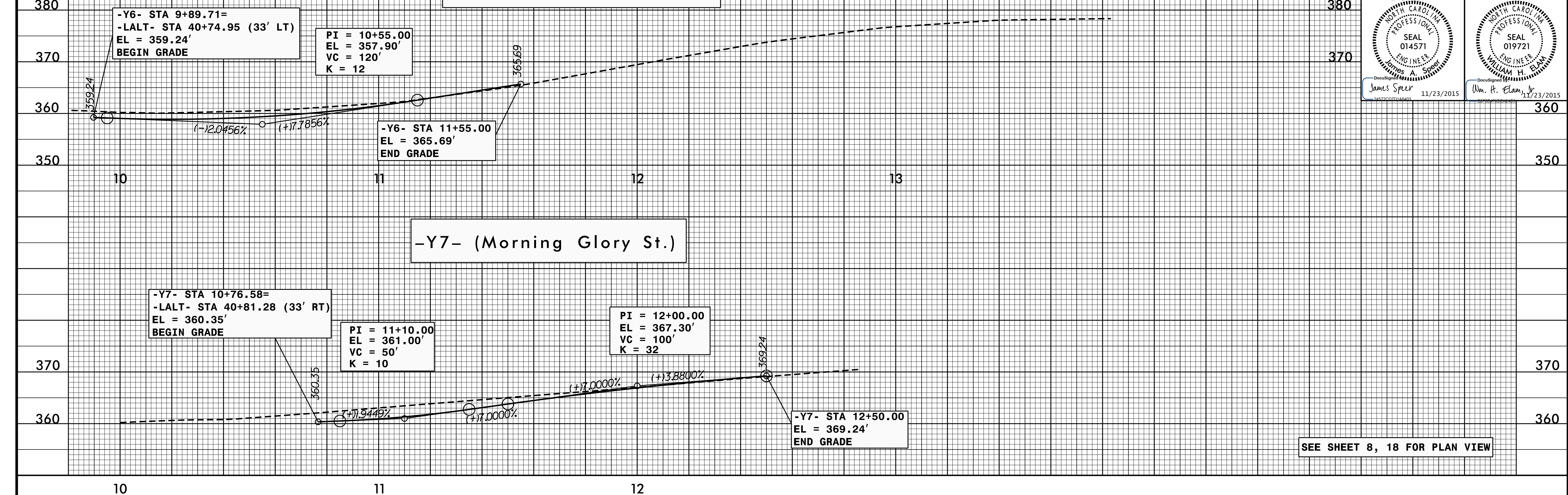

07 MAY 2015 15:53
U:\3308\3308.dwg

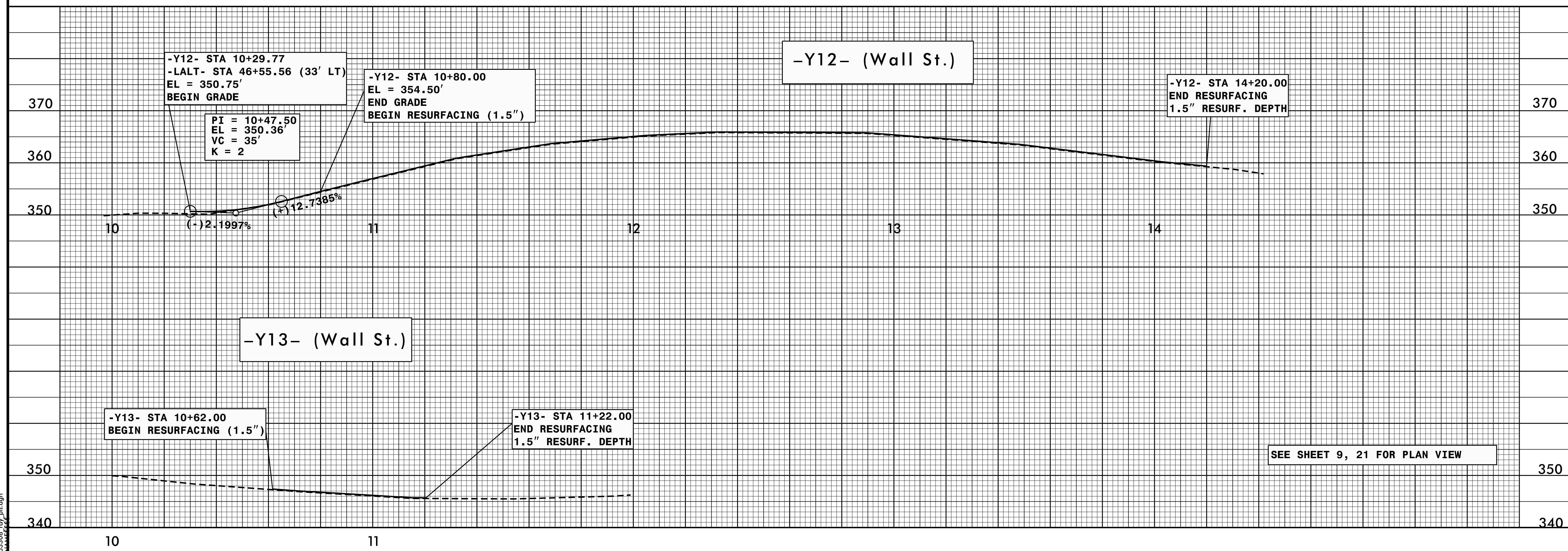
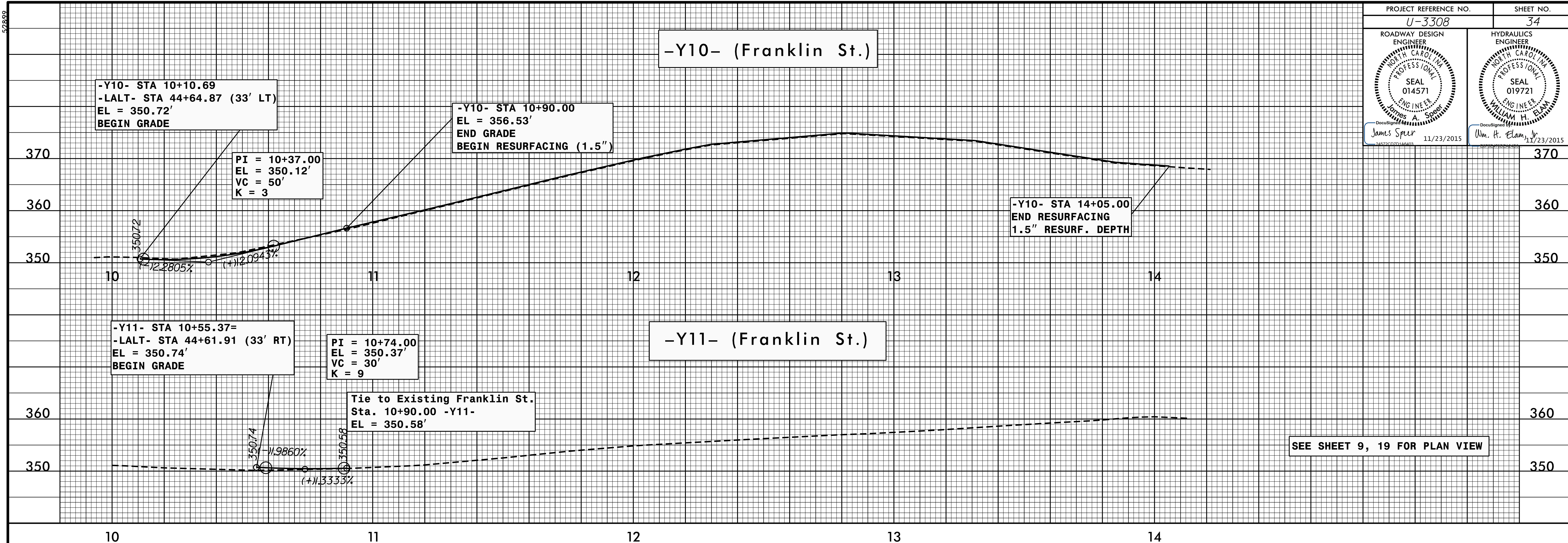

52889

7-MAY-2015 13:53
\\p01\proj\03308_rdy_pfl.dgn
\$\$\$\$\$USER\$\$\$\$\$

-Y14- (Taylor St.)

-Y14- STA 10+39.75=
-LALT- STA 48+86.63 (33' LT)
EL = 352.46'
BEGIN GRADE

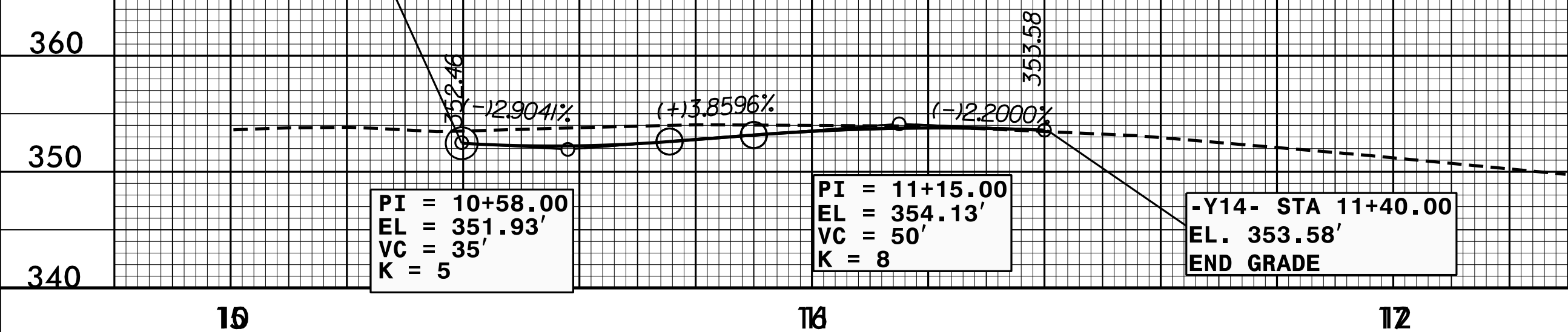

SEE SHEET 10 FOR PLAN VIEW

-Y15- (Taylor St.)

-Y15- STA 10+27.50=
-LALT- STA 48+73.71 (33' RT)
EL = 354.51'
BEGIN GRADE

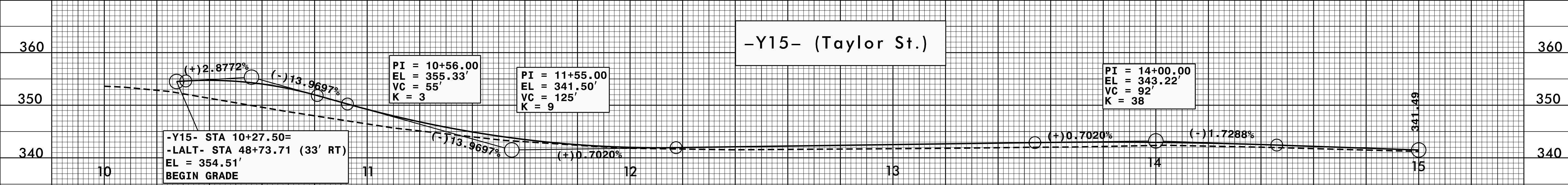

SEE SHEET 10, 20 FOR PLAN VIEW

-Y15- (Taylor St.)

PI = 15+77.00
EL = 340.16'
VC = 52'
K = 26

-Y15- STA 16+20.00
EL = 340.29'
END GRADE

-Y15A-

-Y15A- STA 10+17.00=
-Y15- STA 11+58.80 (17' LT)
EL = 343.21'
BEGIN CONSTRUCTION

PI = 10+60.00
EL = 343.00'
VC = 20'
K = 5

-Y15A- STA 10+80.00
EL = 342.03'
END CONSTRUCTION

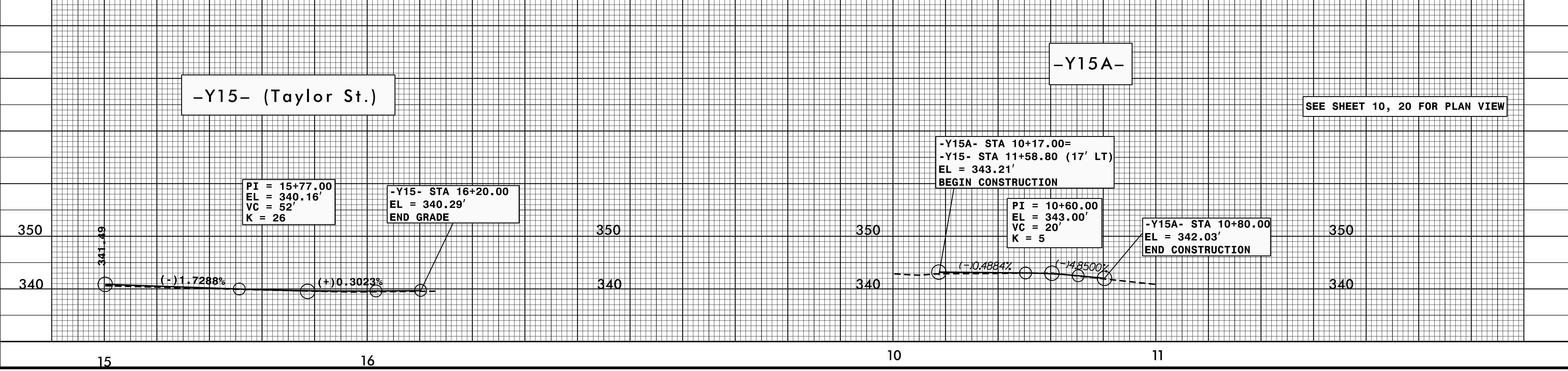

5/28/99

07 MAY 2015 15:53
U-3308-rdy-pl.dgn

-Y16- (Hopkins St.)

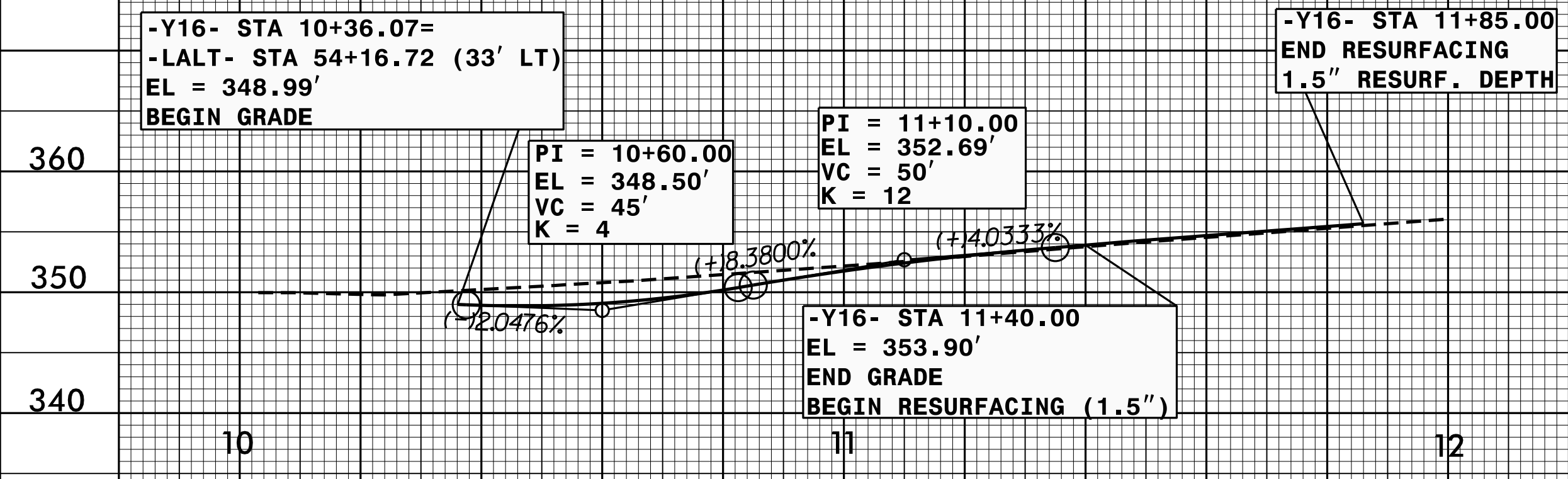

-Y17- (Hopkins St.)

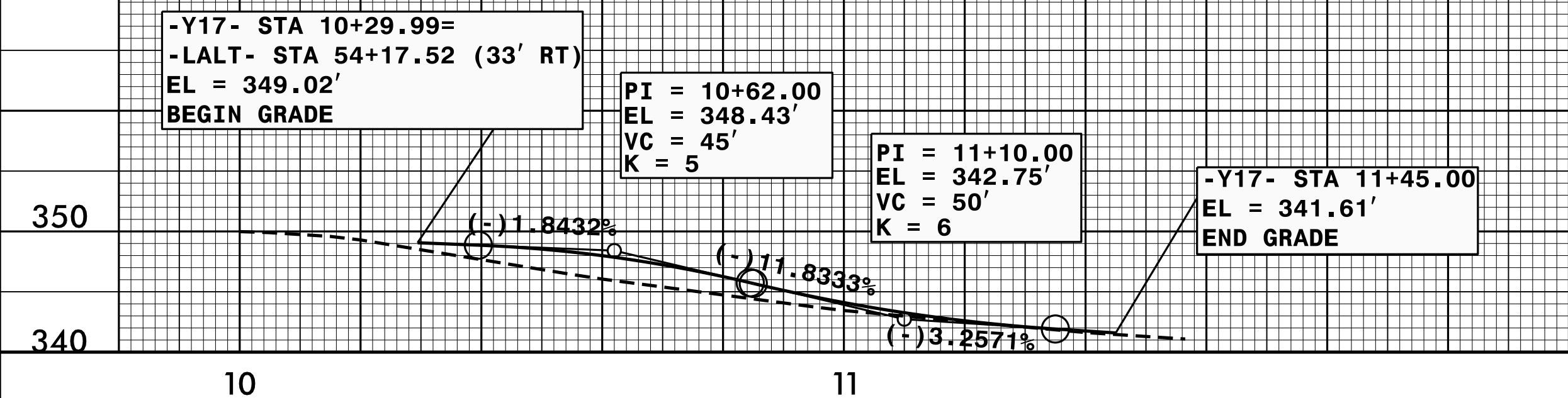

SEE SHEET 11 FOR PLAN VIEW

-Y18- (Liberty St.)

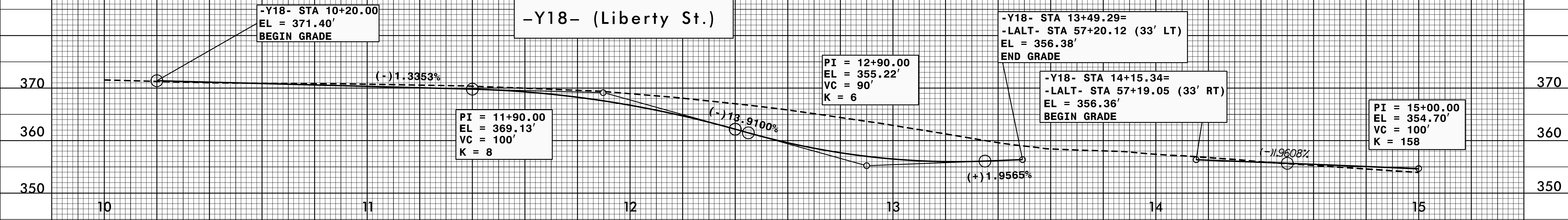

-Y18- (Liberty St.)

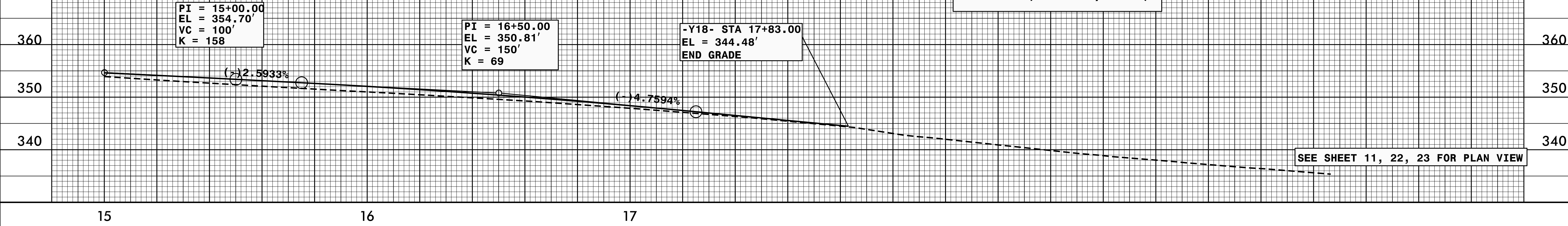

SEE SHEET 11, 22, 23 FOR PLAN VIEW

5/28/99

07 MAY 2015 15:53
U-3308-rdy-pf1.dgn

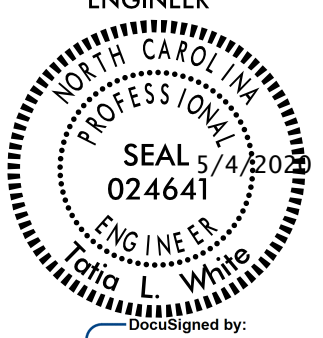
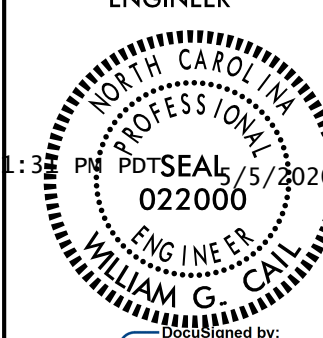
PROJECT REFERENCE NO.	SHEET NO.
U-3308	37
ROADWAY DESIGN ENGINEER	HYDRAULICS ENGINEER
NOT A CERTIFIED DOCUMENT AS TO THE ORIGINAL DOCUMENT	NOT A CERTIFIED DOCUMENT AS TO THE ORIGINAL DOCUMENT
THIS DOCUMENT ORIGINALLY ISSUED AND SEALED BY:	THIS DOCUMENT ORIGINALLY ISSUED AND SEALED BY:
JAMES A. SPEER	WILLIAM H. ELAM
SEAL 014571 ON 11/23/2015	SEAL 019721 ON 11/23/2015
THIS DOCUMENT IS ONLY CERTIFIED AS TO THE REVISIONS.	THIS DOCUMENT IS ONLY CERTIFIED AS TO THE REVISIONS.
ROADWAY DESIGN ENGINEER	HYDRAULICS ENGINEER
NOT A CERTIFIED DOCUMENT AS TO THE ORIGINAL DOCUMENT	NOT A CERTIFIED DOCUMENT AS TO THE ORIGINAL DOCUMENT
THIS DOCUMENT ORIGINALLY ISSUED AND SEALED BY:	THIS DOCUMENT ORIGINALLY ISSUED AND SEALED BY:
JAMES A. SPEER	WILLIAM H. ELAM
SEAL 014571 ON 11/23/2015	SEAL 019721 ON 11/23/2015
THIS DOCUMENT IS ONLY CERTIFIED AS TO THE REVISIONS.	THIS DOCUMENT IS ONLY CERTIFIED AS TO THE REVISIONS.
 ENGINEER JAMES A. SPEER 024641 5/4/2022	 ENGINEER WILLIAM H. ELAM 022000 5/5/2021
FOR REVISIONS ONLY	FOR REVISIONS ONLY

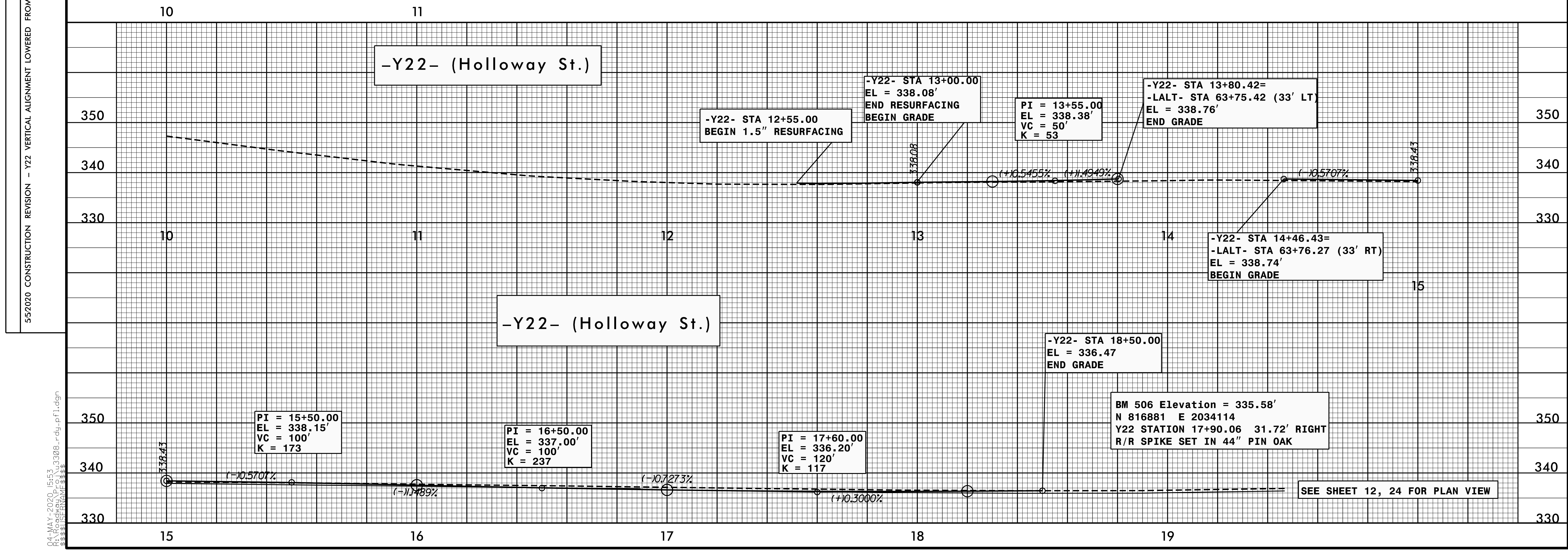
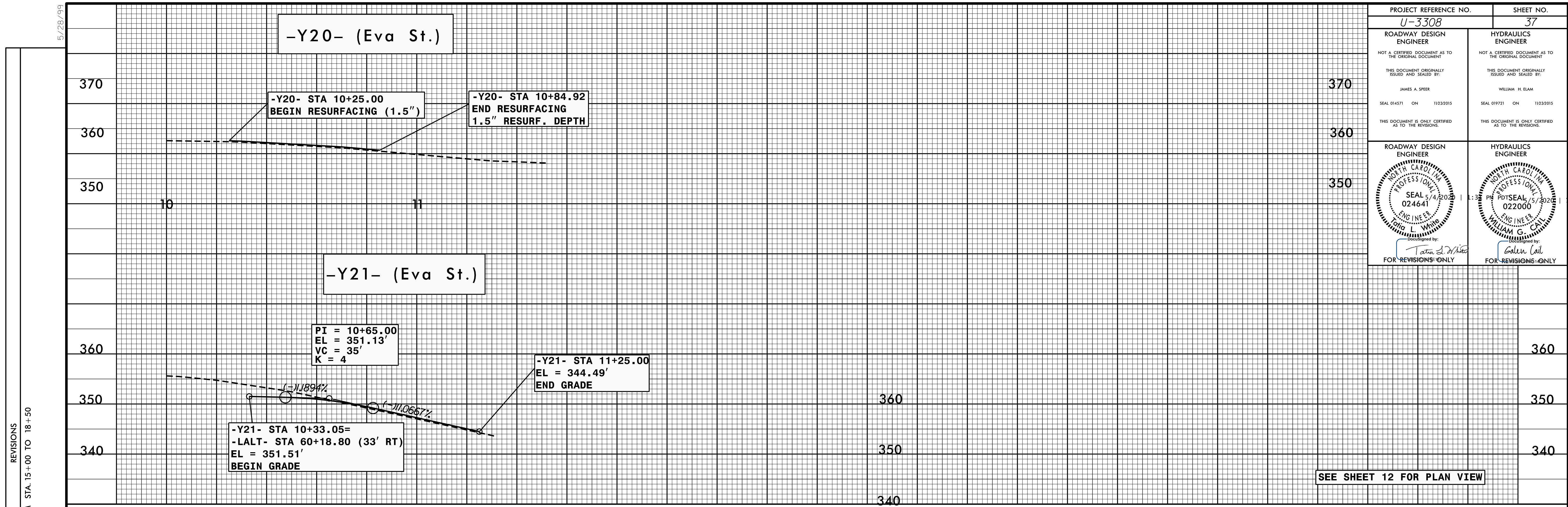

5/5/2020 CONSTRUCTION REVISION - Y22 VERTICAL ALIGNMENT LOWERED FROM STA. 15+00 TO 18+50

04-MAY-2020 15:53 3308_rdy.pfl.dgn
14:56:50 USER:JAMES.A.SPEER

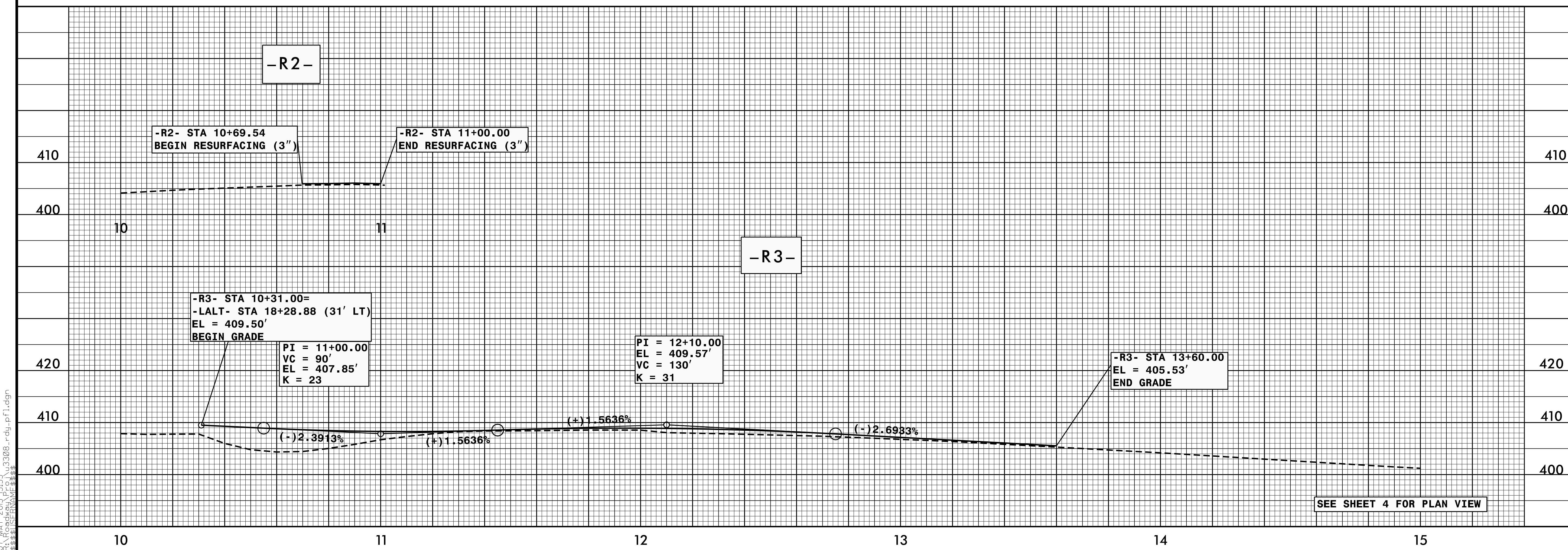
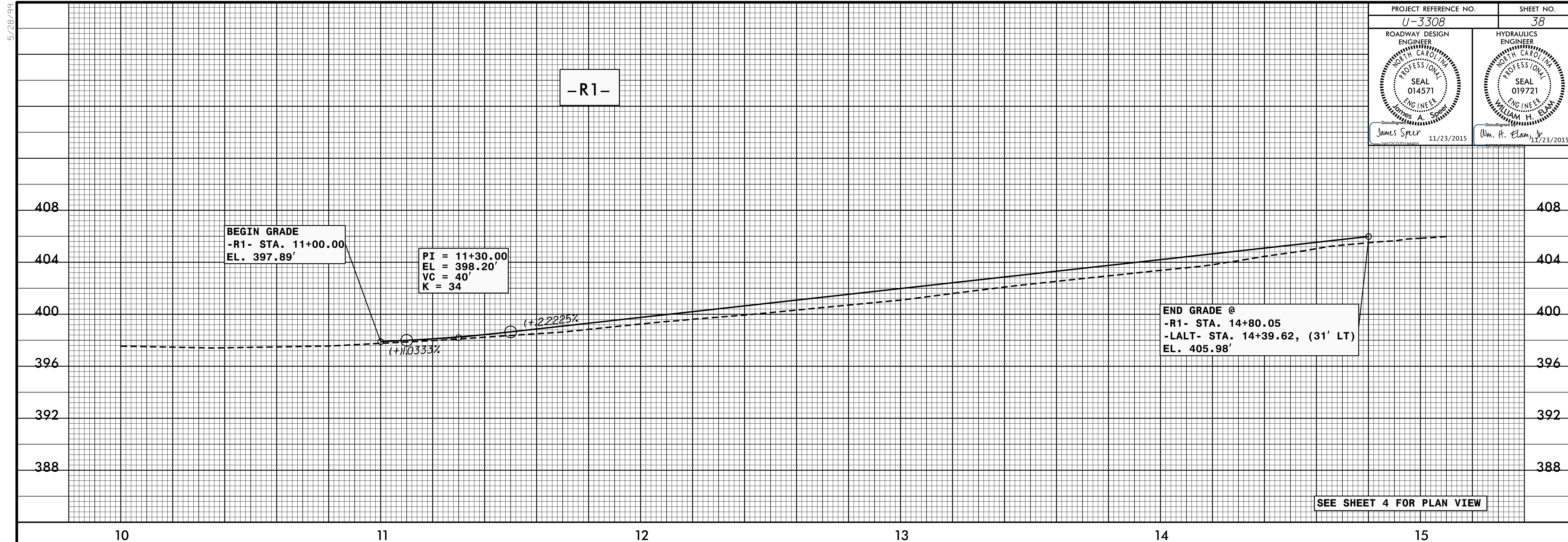

5/28/99

07 MAY 2015 15:53
U-3308-RDWAY-03308-rdy-pf1.dgn

5/28/99

-R4-

-R4- STA 10+52.68=
-LALT- STA 17+92.55 (31.08' RT)
EL = 410.14'
BEGIN GRADE

PI = 11+00.00
EL = 409.12'
VC = 90'
K = 22

PI = 11+90.00
EL = 403.46'
VC = 80'
K = 90

-R4- STA 12+30.00
EL = 401.30'
END GRADE

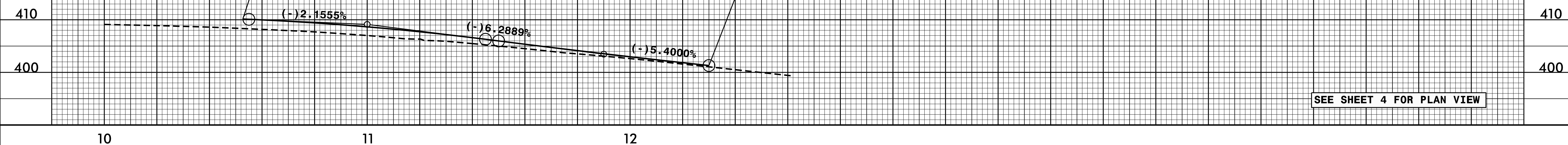

SEE SHEET 4 FOR PLAN VIEW

-R5-

-R5- STA 10+31.43=
-LALT- STA 20+44.81 (31' RT)
EL = 401.02'
BEGIN GRADE

-R5- STA 11+50.00
EL = 399.77'
END GRADE

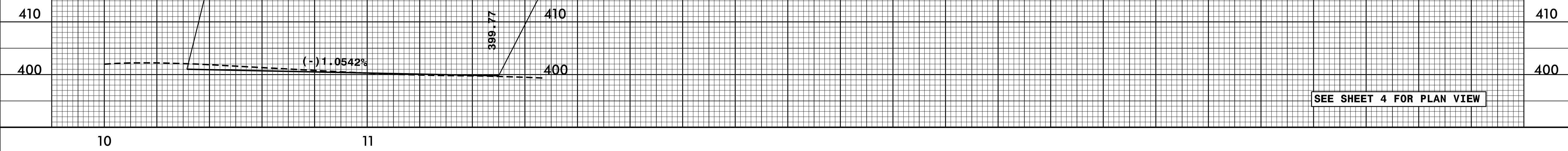

SEE SHEET 4 FOR PLAN VIEW

07 MAY 2015 15:53
U:\3308\3308_rdy.pfl.dgn