

TOOLED CONTRACTION JT. (SEE NOTES)

ELEVATION

NOTE : FOR ATTACHMENT OF METAL RAIL TO END POST, SEE STD. NO. BMR2.

NOTES

METAL RAIL SHALL BE INSTALLED IN ACCORDANCE WITH SECTION 460 OF THE STANDARD SPECIFICATIONS AND METAL RAIL COMPONENTS SHALL MEET THE REQUIREMENTS OF ARTICLE 1074-5 OF THE STANDARD SPECIFICATIONS.

RAILING SHALL BE CONTINUOUS FROM END POST TO END POST OF BRIDGE. EACH JOINT IN RAIL LENGTH SHALL BE SPLICED AS DETAILED. PANEL LENGTHS OF RAIL SHALL BE ATTACHED TO A MINIMUM OF THREE POSTS.

FOR END OF RAIL TO CLEAR FACE OF CONCRETE END POST DIMENSION, SEE STD. NO. BMR2.

CAP SCREWS SHALL BE ASTM F593 ALLOY 305 STAINLESS STEEL. WASHERS SHALL MEET THE REQUIREMENTS OF ASTM F844 EXCEPT THEY SHALL BE MADE FROM ALLOY 304 STAINLESS STEEL.

METAL RAIL POSTS SHALL BE SET NORMAL TO CURB GRADE.

ALLOY 6351-T5 MAY BE SUBSTITUTED FOR ALLOY 6061-T6 WHERE APPLICABLE.

MINOR VARIATIONS IN DETAILS OF METAL RAIL WILL BE CONSIDERED. DETAILS OF SUCH VARIATIONS, IF DESIRED, SHALL BE SUBMITTED FOR APPROVAL.

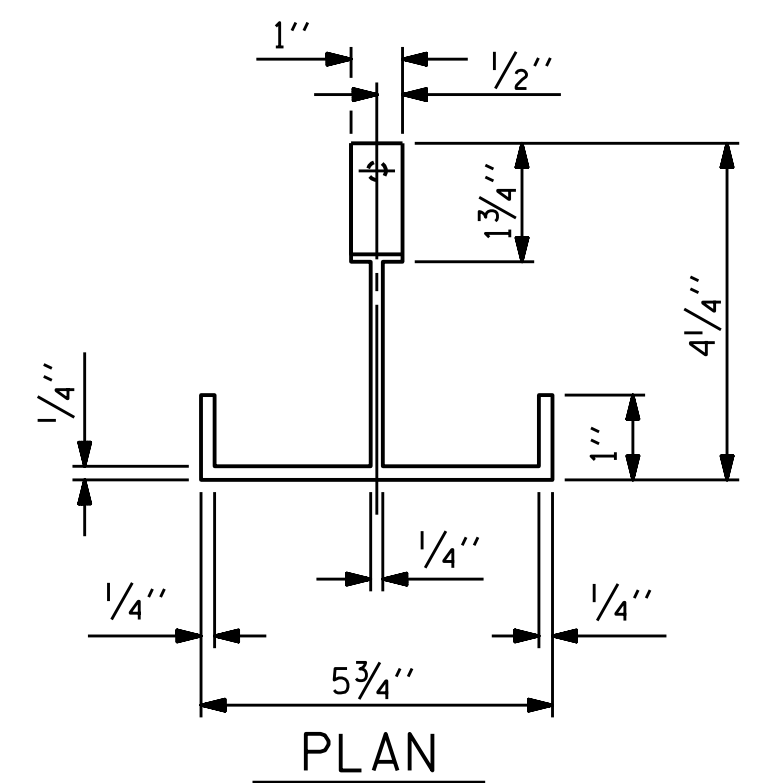

PLAN

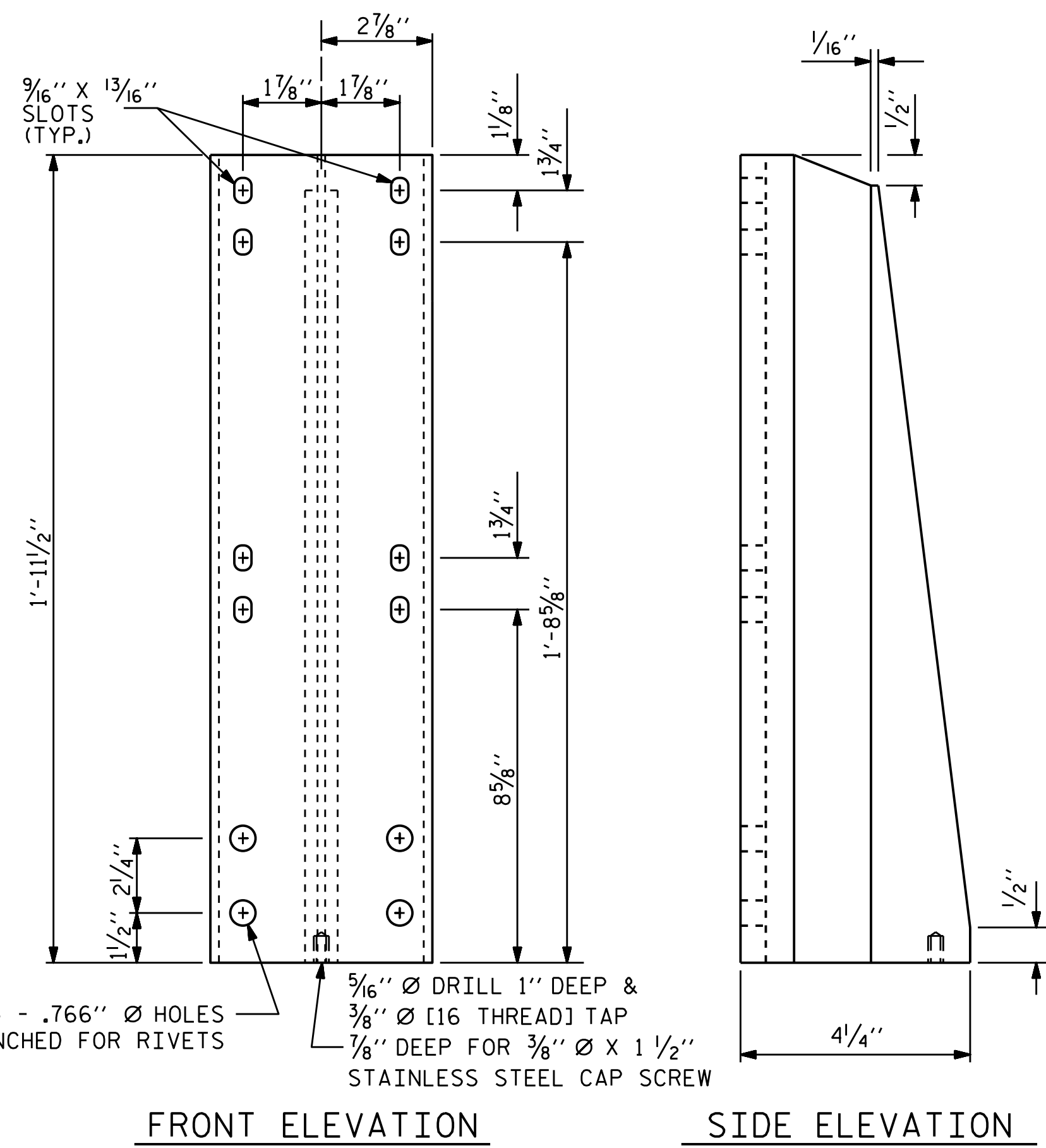

FRONT ELEVATION

SIDE ELEVATION

DETAILS OF POST

4 - .766" Ø HOLES PUNCHED FOR RIVETS
 5/16" Ø DRILL 1" DEEP & 3/8" Ø [16 THREAD] TAP
 7/8" DEEP FOR 3/8" Ø X 1 1/2" STAINLESS STEEL CAP SCREW

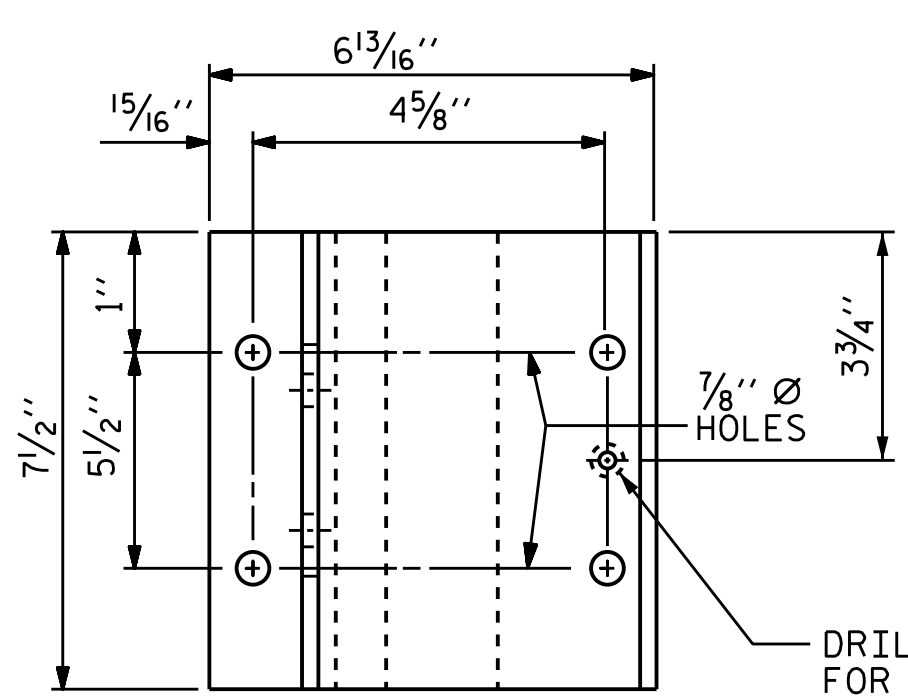

PLAN

DRILL & COUNTER BORE FOR 3/8" Ø [16 THREAD] CAP SCREW

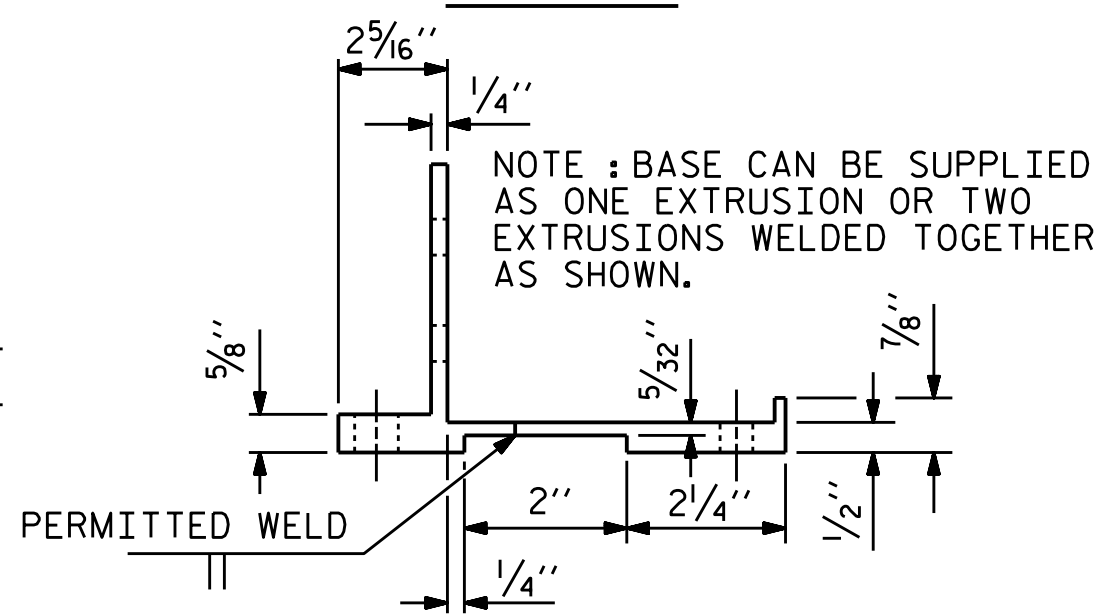

SIDE ELEVATION

POST BASE DETAILS

NOTE : BASE CAN BE SUPPLIED AS ONE EXTRUSION OR TWO EXTRUSIONS WELDED TOGETHER AS SHOWN.

PERMITTED WELD

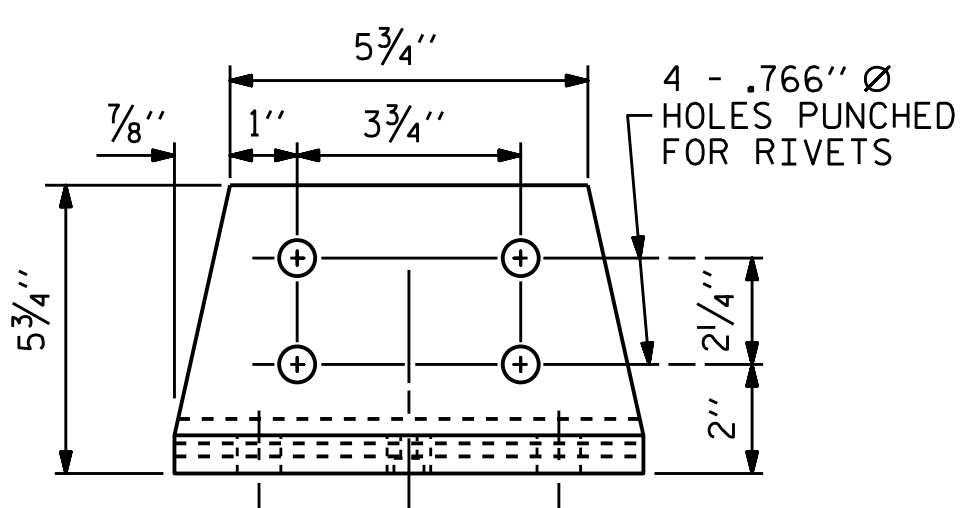

FRONT ELEVATION

POST BASE DETAILS

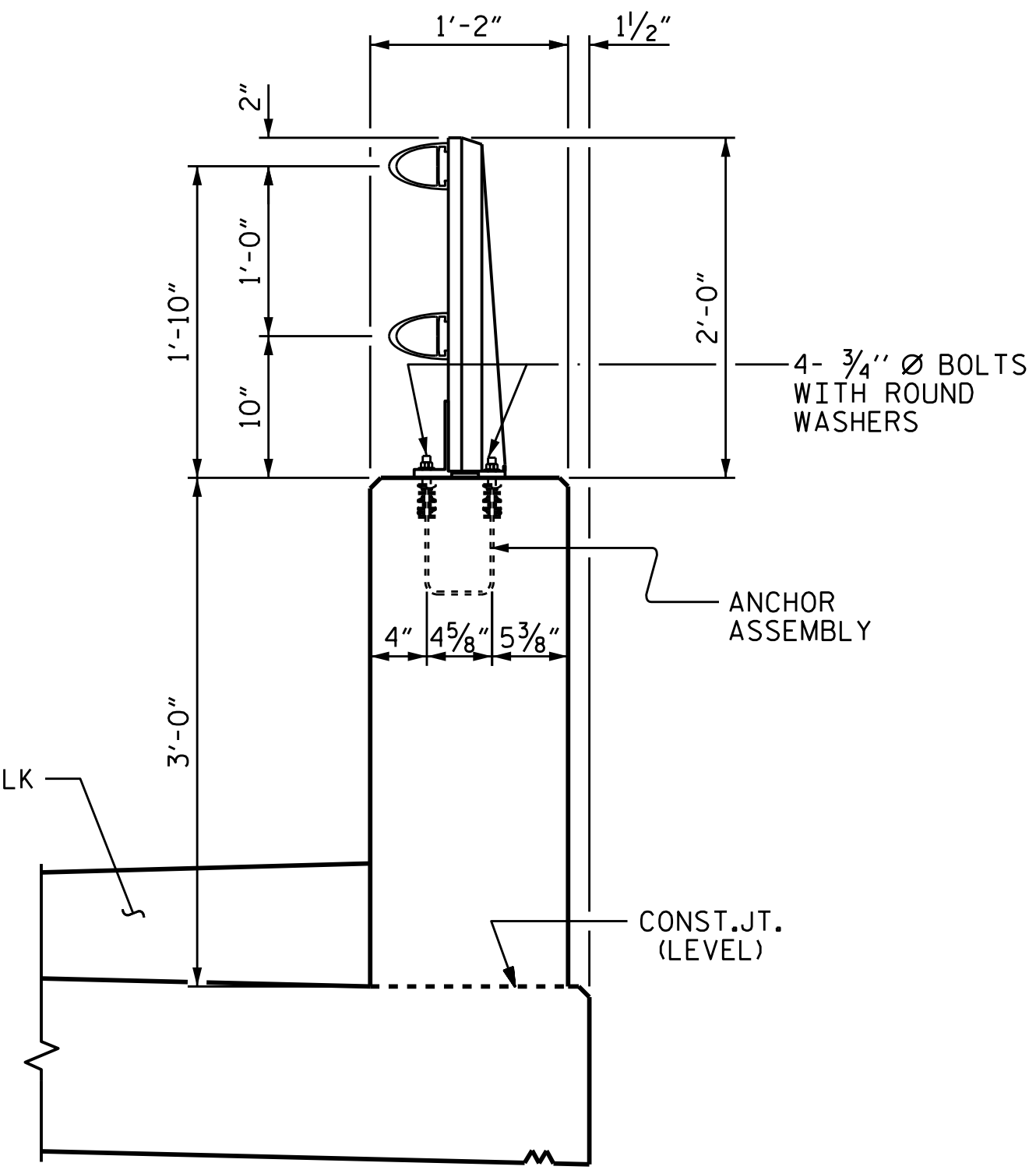

SECTION THROUGH PARAPET AND RAIL

PAY LENGTH 295.78 LIN. FT.

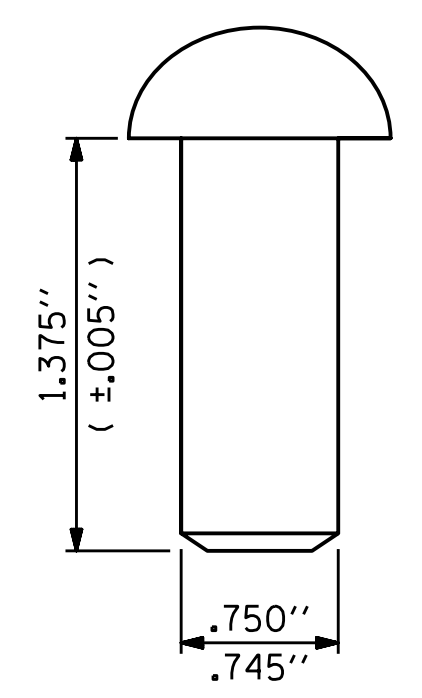

RIVET DETAIL

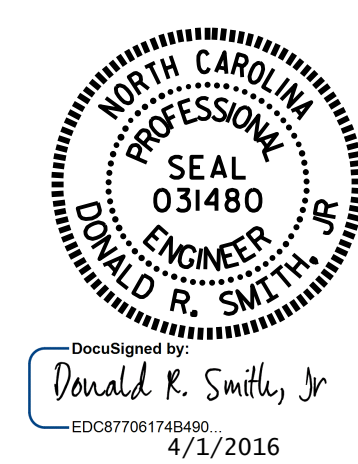

PROJECT NO. U-3308
 DURHAM COUNTY
 STATION: 23+00.86-LALT-

SHEET 1 OF 2

STATE OF NORTH CAROLINA DEPARTMENT OF TRANSPORTATION RALEIGH STANDARD 2 BAR METAL RAIL					
REVISIONS					SHEET NO.
NO.	BY:	DATE:	NO.	BY:	DATE:
1			3		
2			4		
TOTAL SHEETS					32

DOCUMENT NOT CONSIDERED FINAL UNLESS ALL SIGNATURES COMPLETED

ASSEMBLED BY : P.S. ADKINS	DATE : 4/23/14
CHECKED BY : J.D. HAWK	DATE : 5/29/14
DRAWN BY : EEM 6/94	REV. 5/1/06 TLA/GM
CHECKED BY : RGW 6/94	REV. 10/1/11 MAA/GM
	REV. 6/13 MAA/GM