

07-APR-2015 11:44
 R:\Lighting\Lighting Design\U-3308_1&e.psh_e4.dgn
 labr.wml 02/03/98

02/03/98

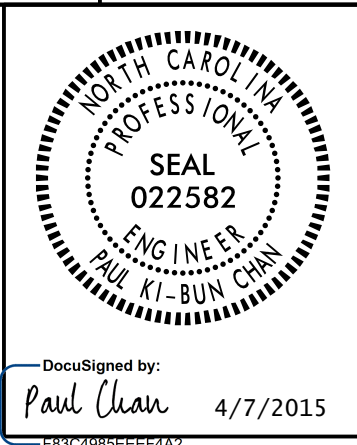

DocuSigned by:
 Paul Chan 4/7/2015

STATE OF NORTH CAROLINA
 DEPT. OF TRANSPORTATION
 DIVISION OF HIGHWAYS
 RALEIGH, N.C.

1-12

ENGLISH STANDARD DRAWING FOR
HIGH MOUNT STANDARD
 ASSEMBLY

SHEET 1 OF 2
1401D01

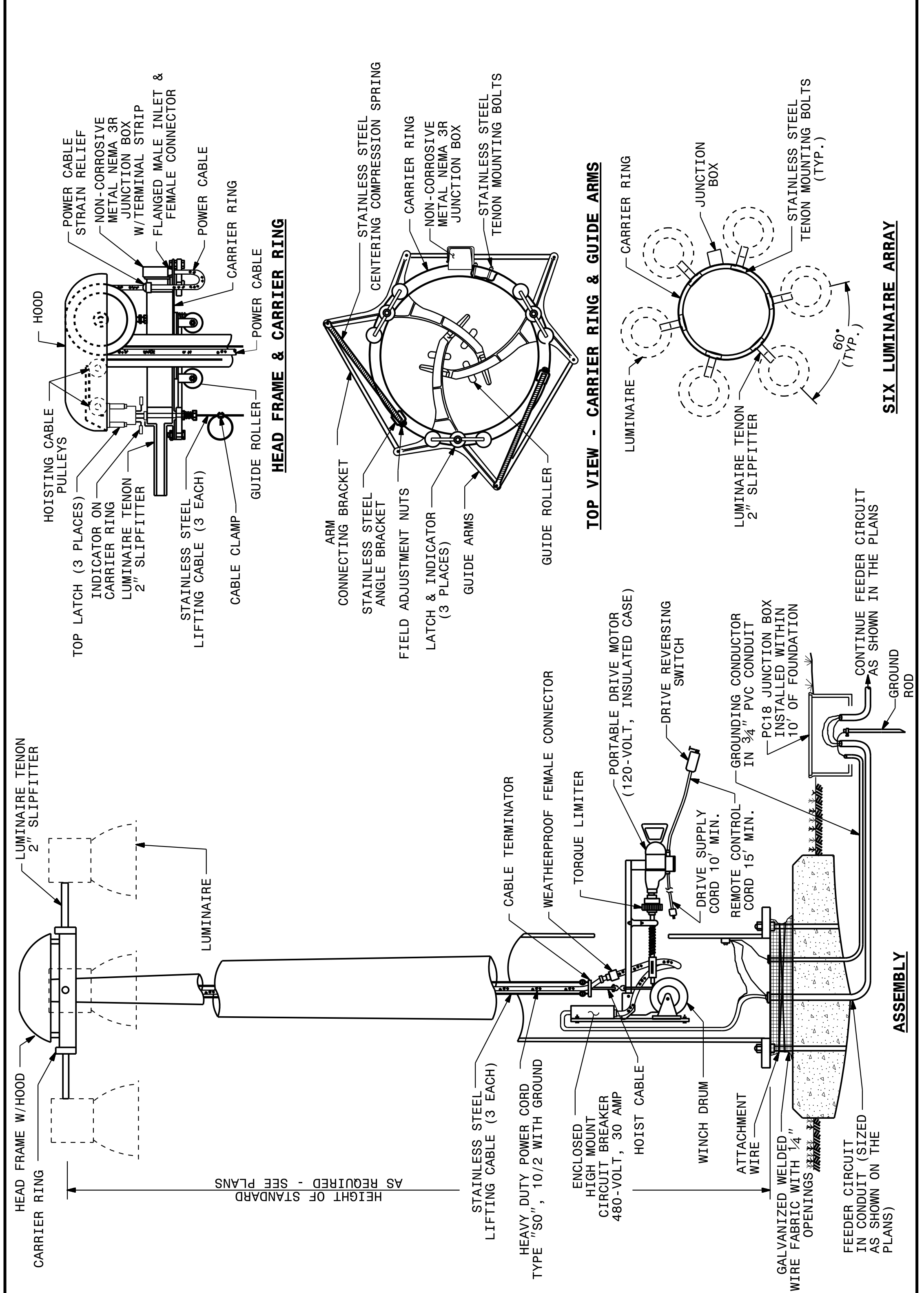

STATE OF NORTH CAROLINA
 DEPT. OF TRANSPORTATION
 DIVISION OF HIGHWAYS
 RALEIGH, N.C.

1-12

ENGLISH STANDARD DRAWING FOR
HIGH MOUNT STANDARD
 ASSEMBLY

SHEET 1 OF 2
1401D01

2			
1			
Rev.	Date	Description	Approved
NORTH CAROLINA DEPARTMENT OF TRANSPORTATION ROADWAY DESIGN LIGHTING/ELECTRICAL SECTION HIGH MOUNT STANDARD DETAILS ALSTON AVE/NC 147 INTERCHANGE DURHAM COUNTY			
Drawn By:	AB	Approved By:	PC
		Dwg No.:	