

Prepared by:

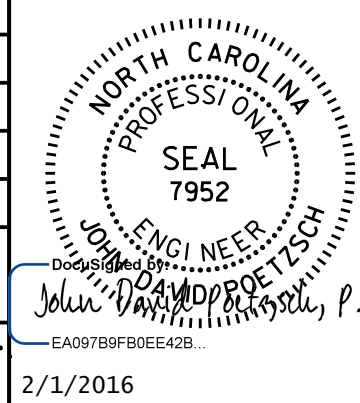

AECOM TECHNICAL SERVICES OF NORTH CAROLINA, INC.
701 CORPORATE CENTER DRIVE, SUITE 475, RALEIGH, NC 27607
919-854-6200 919-854-6250 (fax)
F - 0342

PROJECT REFERENCE NO.	SHEET NO.
B-4490	UC-11
DESIGNED BY:	
DRAWN BY:	
CHECKED BY:	
APPROVED BY:	
REVISED:	
NORTH CAROLINA DEPARTMENT OF TRANSPORTATION	
UTILITIES ENGINEERING SEC. PHONE: (919) 707-6690 FAX: (919) 250-4151	
2/1/2016	



DOCUMENT NOT CONSIDERED FINAL
UNLESS ALL SIGNATURES COMPLETED

UTILITY CONSTRUCTION

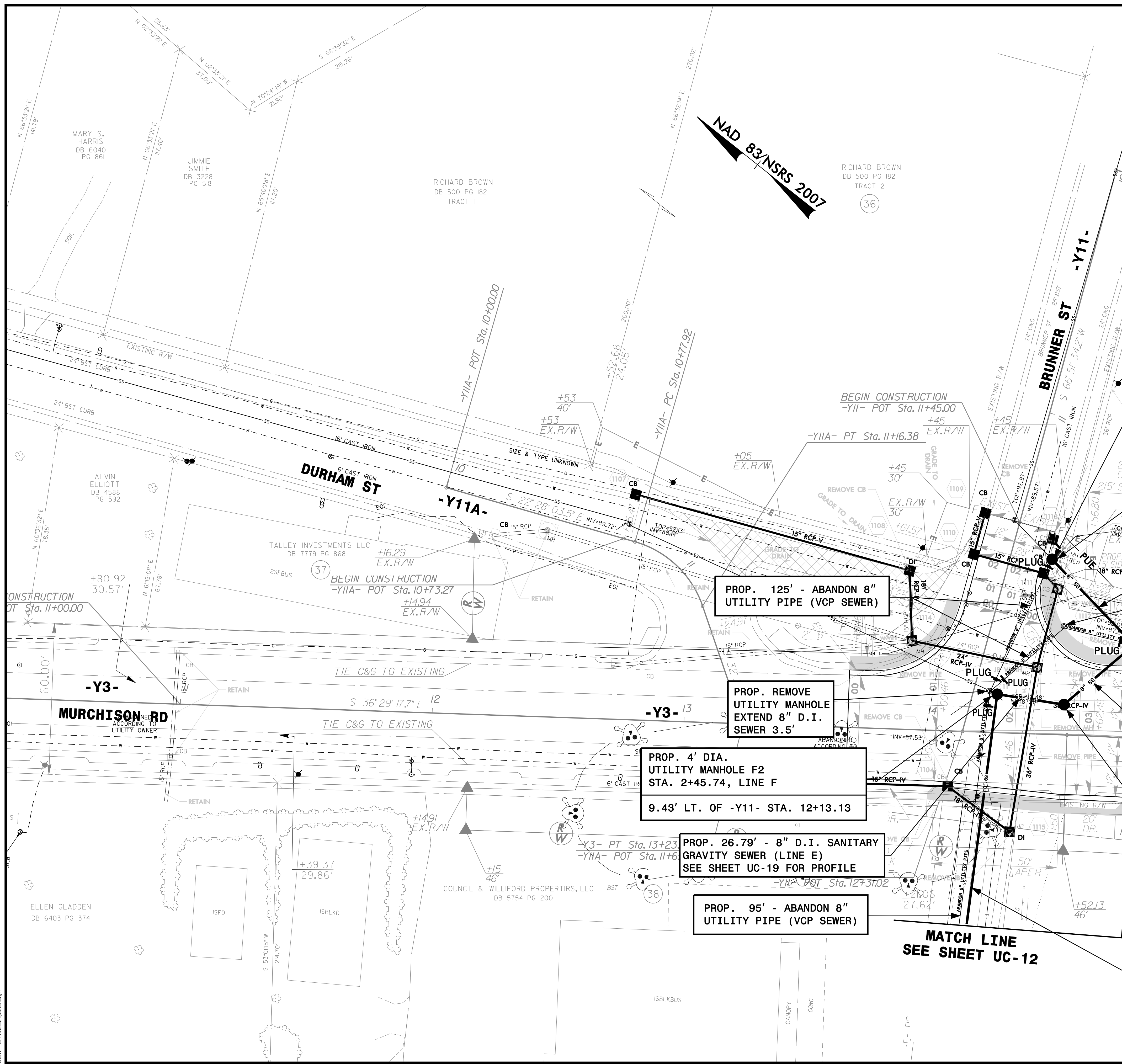

NAD 83/NSRS 2007

PROP. REMOVE
UTILITY MANHOLE

PROP. 4' DIA.
UTILITY MANHOLE E3
STA. 1+10.32, LINE E
16.22' LT. OF -Y11- STA. 11+55.73

PROP. 47.04' - 8" D.I. SANITARY
GRAVITY SEWER (LINE E)
SEE SHEET UC-19 FOR PROFILE

PROP. ABANDON
UTILITY MANHOLE

PROP. 4' DIA.
UTILITY MANHOLE E2
STA. 0+63.28, LINE E
56.56' LT. OF -Y11- STA. 11+79.93

PROP. 36.49' - 8" D.I. SANITARY
GRAVITY SEWER (LINE E)
SEE SHEET UC-19 FOR PROFILE

PROP. 4' DIA.
UTILITY MANHOLE E1
STA. 0+26.79 LINE E
12.02' LT. OF -Y3- STA. 14+50.50

PROP. 92.74' - 10" D.I. SANITARY
GRAVITY SEWER (LINE F)
SEE SHEET UC-19 FOR PROFILE

PROP. 125' - ABANDON 8"
UTILITY PIPE (VCP SEWER)

PROP. REMOVE
UTILITY MANHOLE
EXTEND 8" D.I.
SEWER 3.5'

PROP. 4' DIA.
UTILITY MANHOLE F2
STA. 2+45.74, LINE F
9.43' LT. OF -Y11- STA. 12+13.13

PROP. 26.79' - 8" D.I. SANITARY
GRAVITY SEWER (LINE E)
SEE SHEET UC-19 FOR PROFILE

PROP. 95' - ABANDON 8"
UTILITY PIPE (VCP SEWER)

MATCH LINE
SEE SHEET UC-12

MATCH LINE SEE SHEET
-Y3- STA. 14+80.00