

TYPICAL SECTION AT INTEGRAL END BENT

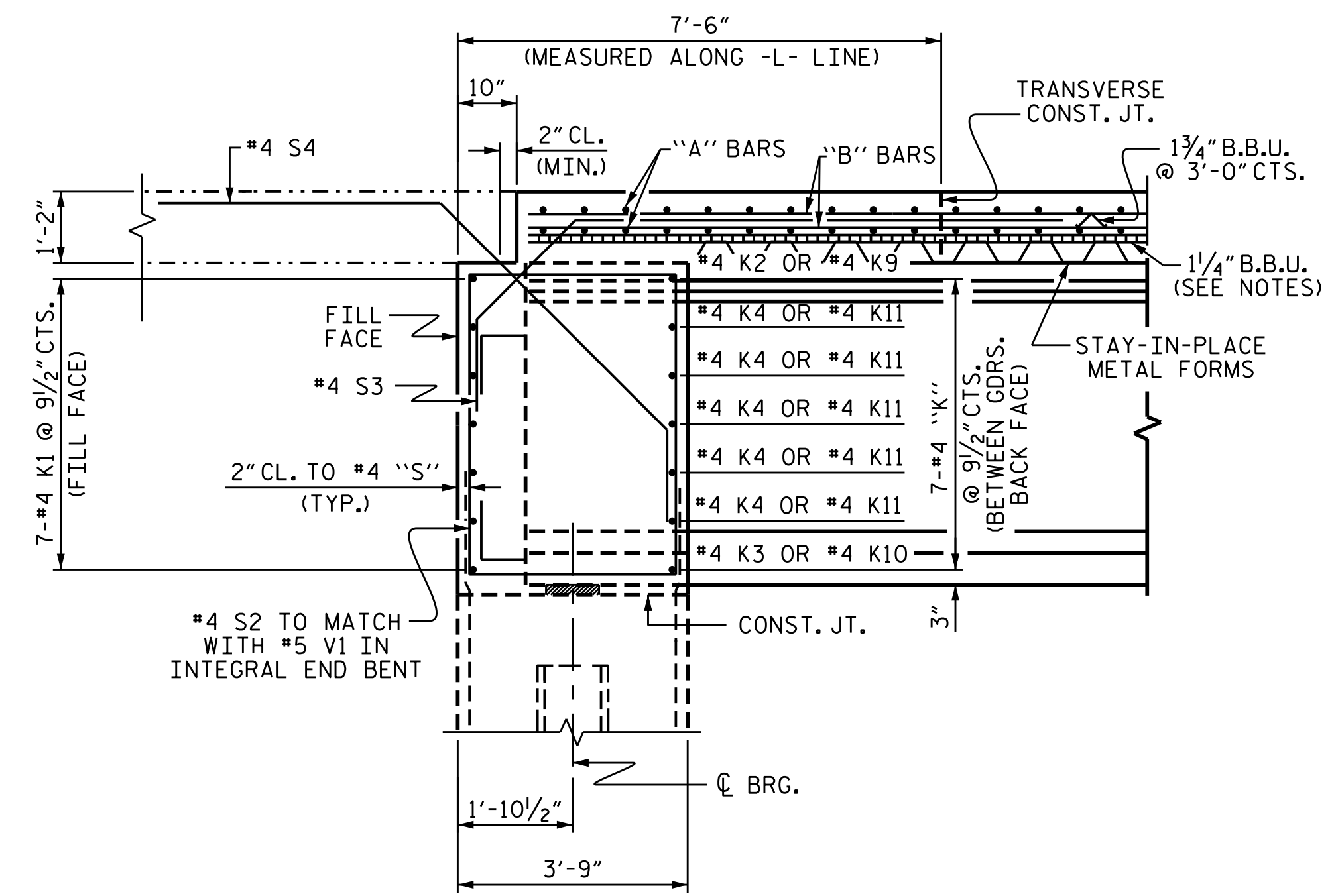

SECTION THROUGH INTEGRAL END BENT

PROJECT NO. B-5123
CABARRUS COUNTY
 STATION: 21+44.10 -L-
 SHEET 2 OF 2

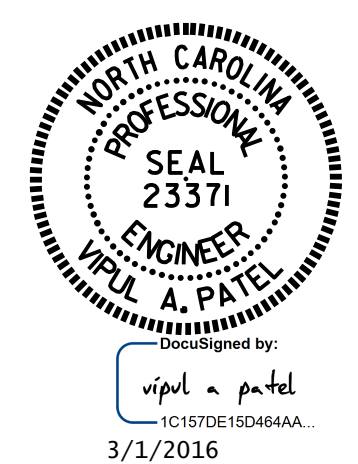

STATE OF NORTH CAROLINA
 DEPARTMENT OF TRANSPORTATION
 RALEIGH
 SUPERSTRUCTURE
 TYPICAL SECTION
 (RIGHT LANE)

DRAWN BY: N.D'AIUTO DATE: 10/30/15
 CHECKED BY: K.D.LAYNE DATE: 11/5/15
 DESIGN ENGINEER OF RECORD: H.A.LOCKLEAR DATE: 12/7/15

DOCUMENT NOT CONSIDERED
 FINAL UNLESS ALL
 SIGNATURES COMPLETED

REVISIONS						SHEET NO. S-43
NO.	BY:	DATE:	NO.	BY:	DATE:	
1			3			TOTAL SHEETS 74
2			4			