

PLAN

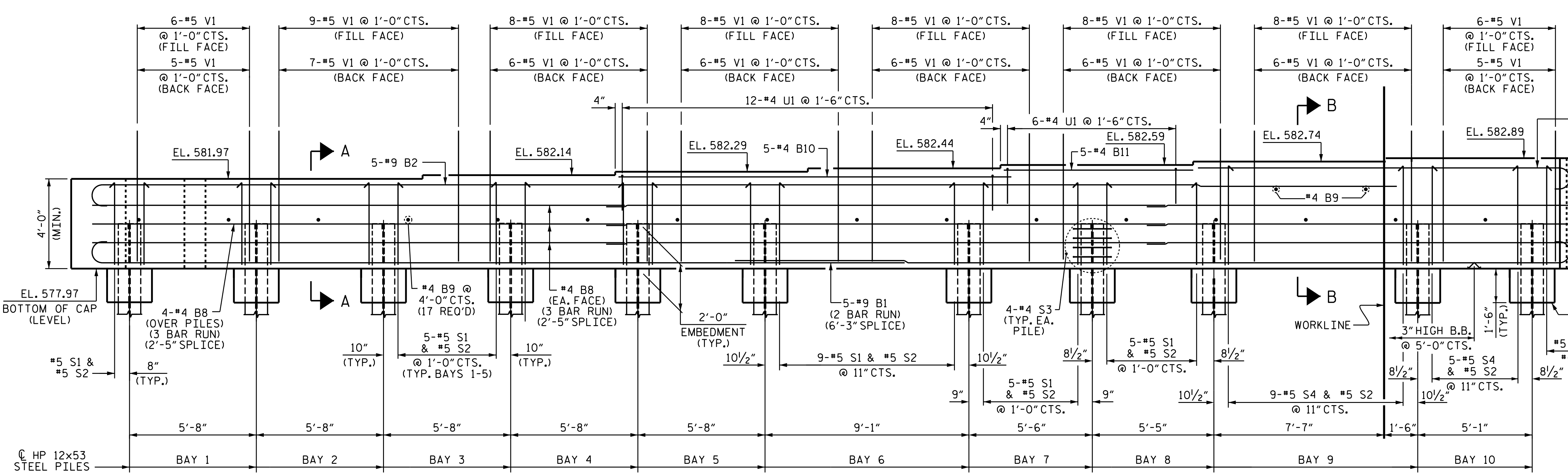

ELEVATION

NOTES

SEE SUPERSTRUCTURE SHEETS FOR UPPER PART OF INTEGRAL END BENT DETAILS.

THE CONTRACTOR'S ATTENTION IS CALLED TO THE FACT THAT THE UPPER PART OF WING IS TO BE POURED WITH SUPERSTRUCTURE.

THE TOP SURFACE OF THE END BENT CAP AND WINGS, EXCEPT THE BEARING AREA, SHALL BE RAKED TO A DEPTH OF 1/4\".

FOR PILE SPLICE DETAILS, SEE SHEET 2 OF 2 OF INTEGRAL END BENT 1.

PROJECT NO. B-5123
CABARRUS COUNTY
 STATION: 21+44.10 -L-

SHEET 1 OF 2

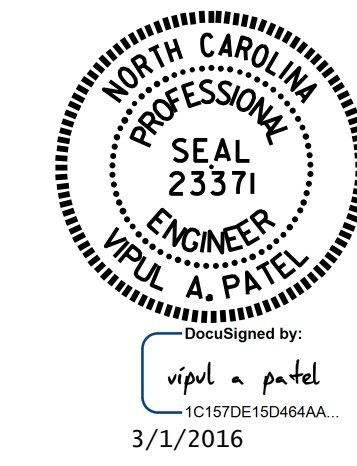

STATE OF NORTH CAROLINA
 DEPARTMENT OF TRANSPORTATION
 RALEIGH
 SUBSTRUCTURE
 INTEGRAL
 END BENT 2
 (LEFT LANE)

REVISONS

NO.	BY:	DATE:	NO.	BY:	DATE:
1			3		
2			4		

SHEET NO. **S-31**

TOTAL SHEETS: **32**

DRAWN BY : N.D.AIUTO DATE : 8/10/15
 CHECKED BY : K.D.LAYNE DATE : 8/24/15
 DESIGN ENGINEER OF RECORD: H.A.LOCKLEAR DATE : 12/7/15

DOCUMENT NOT CONSIDERED
 FINAL UNLESS ALL
 SIGNATURES COMPLETED

01-MAR-2016 10:50
 R:\Structures\Plans\Str01\NB5123.SD.E...01.dgn
 ndaluto

STR. #1