

NOTES

STIRRUPS IN CAP MAY BE SHIFTED AS NECESSARY TO CLEAR DOWELS.
 ★ INVERT ALTERNATE STIRRUPS.
 GALVANIZE THE TOP OF EACH INTERIOR BENT PILE A MINIMUM OF 28.70 FEET. GALVANIZE IN ACCORDANCE WITH SECTION 1076 OF THE STANDARD SPECIFICATIONS.

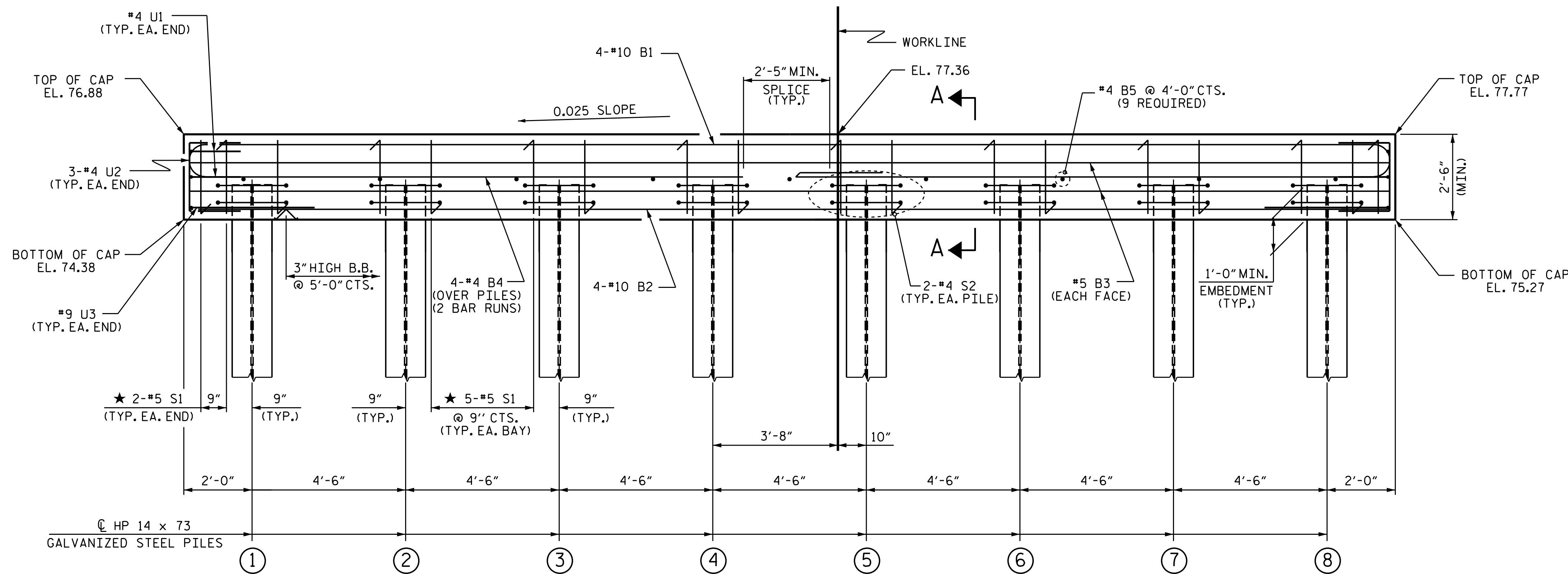
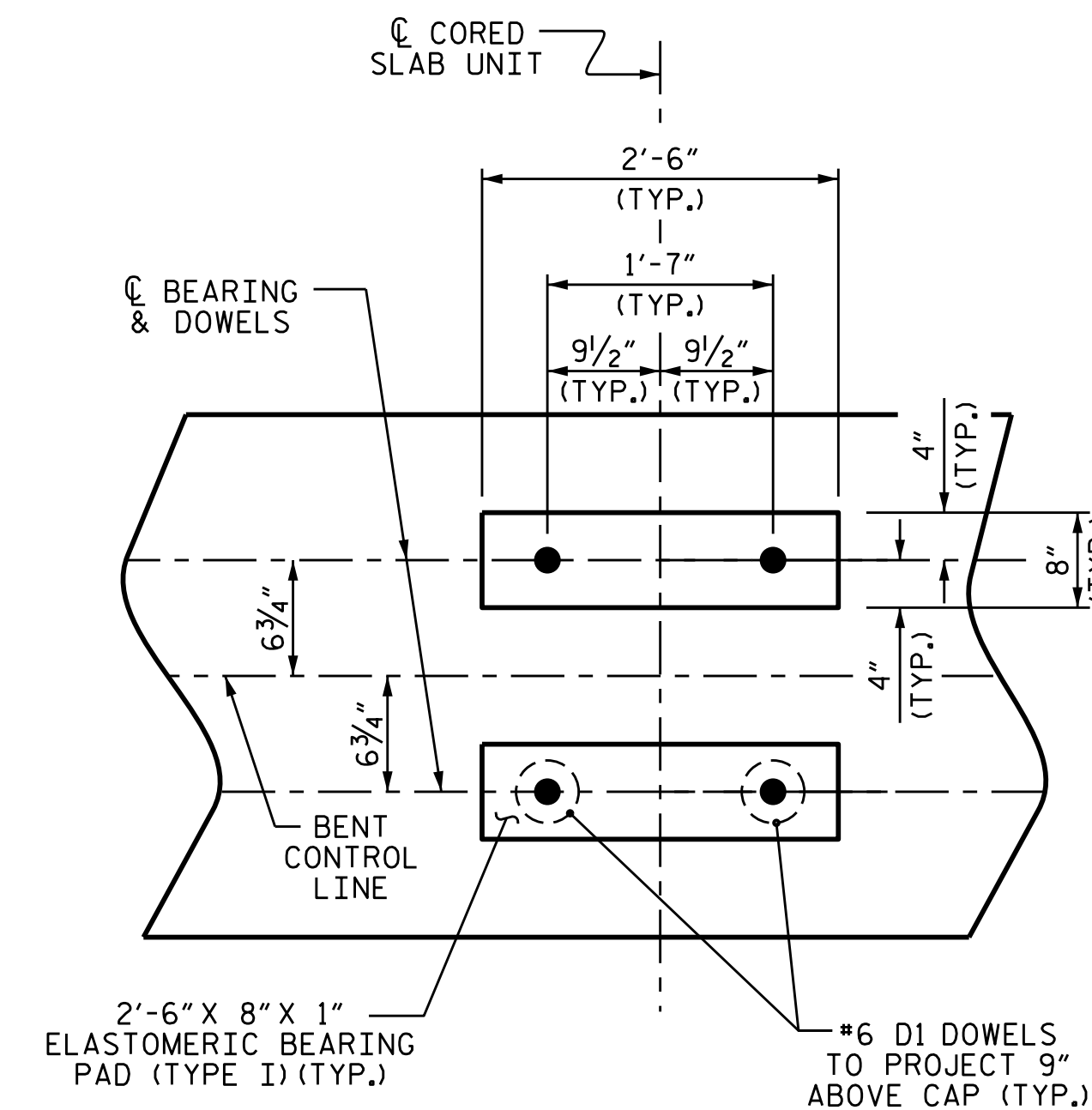
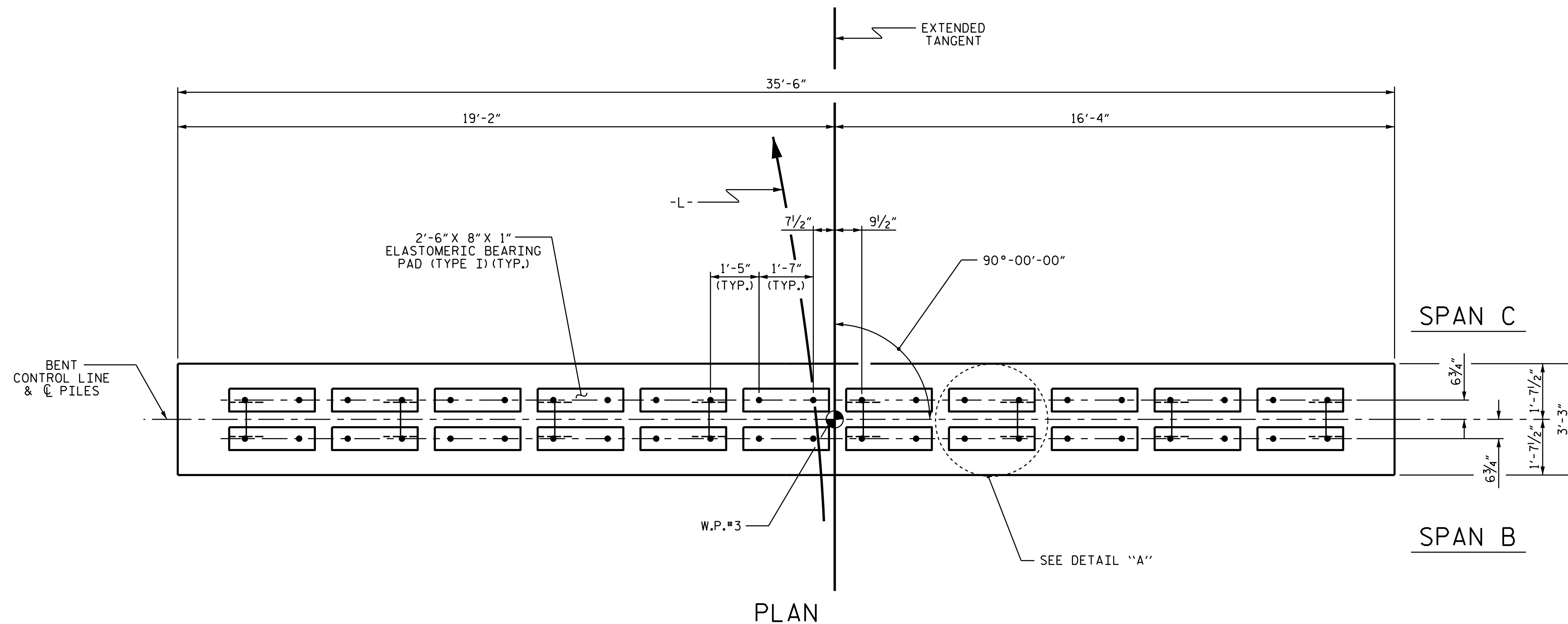

TOP OF PILE ELEVATIONS	
①	75.43
②	75.54
③	75.66
④	75.77
⑤	75.88
⑥	75.99
⑦	76.11
⑧	76.22

PROJECT NO. B-5313
WILSON COUNTY
 STATION: 15+45.50 -L-
 SHEET 2 OF 3

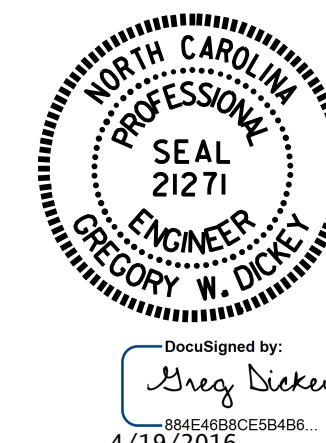

STATE OF NORTH CAROLINA
 DEPARTMENT OF TRANSPORTATION
 RALEIGH

SUBSTRUCTURE
 BENT No. 2

ASSEMBLED BY : REZA KOUCHEKI DATE : 7/1/15
 CHECKED BY : W.F. PARKER DATE : 11/15
 DRAWN BY : DGE 05/10
 CHECKED BY : MKT 05/10

REVISIONS						SHEET NO.
NO.	BY:	DATE:	NO.	BY:	DATE:	TOTAL SHEETS
1			3			19
2			4			19

19-APR-2016 15:22
 Y:\Structures\FINAL PLAN\B5313.Final.Plan.CS.dgn
 gdickey