

SECTION ALONG -L-

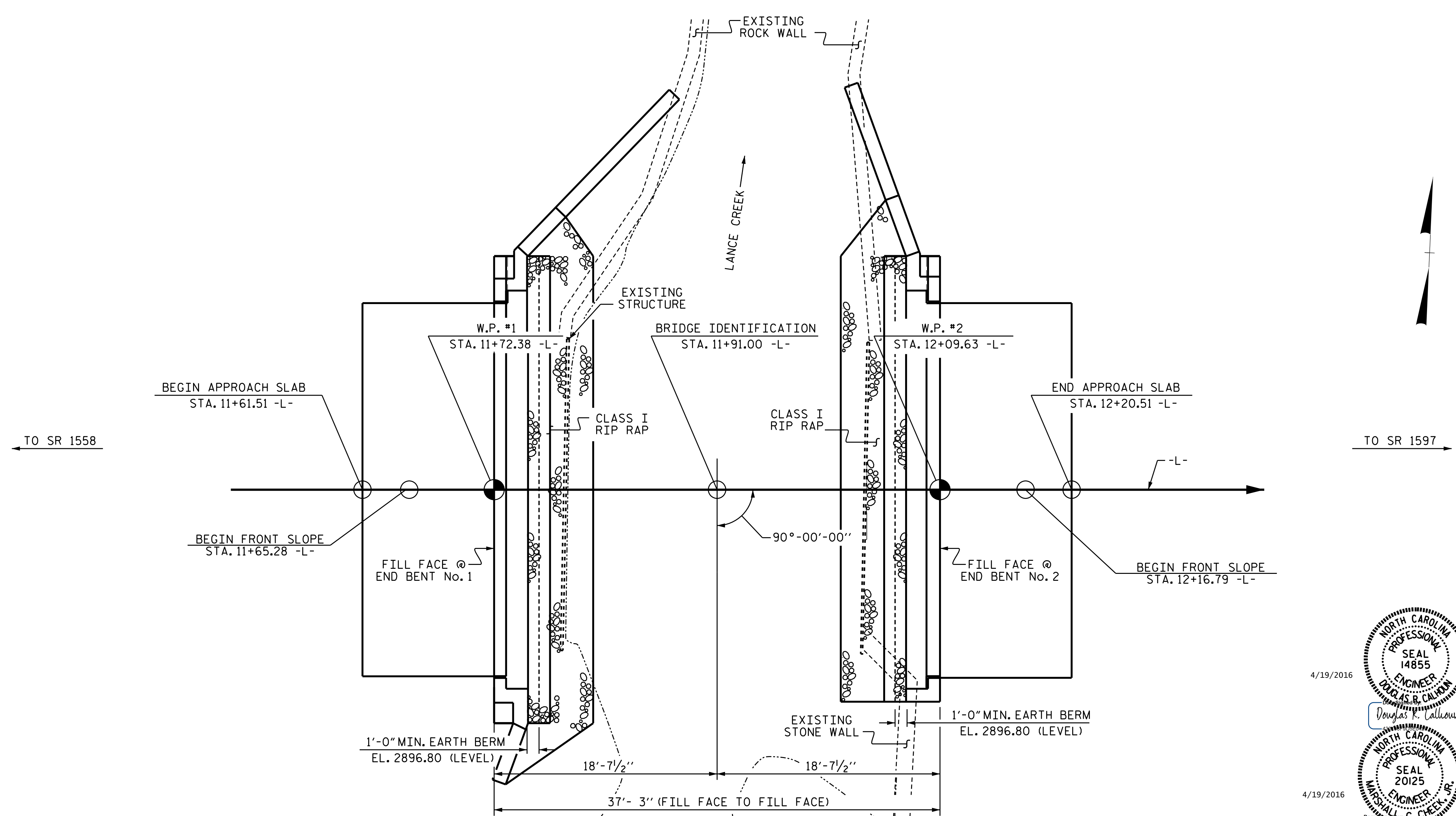

PLAN

(PILES ARE NOT SHOWN FOR CLARITY)

PROJECT NO. B-5118
WATAUGA COUNTY
 STATION: 11+91.00 -L-

SHEET 1 OF 2 REPLACES BRIDGE NO. 55

STATE OF NORTH CAROLINA
 DEPARTMENT OF TRANSPORTATION
 RALEIGH

GENERAL DRAWING
 FOR BRIDGE OVER LANCE
 CREEK ON SR 1557 BETWEEN
 SR 1558 AND SR 1597

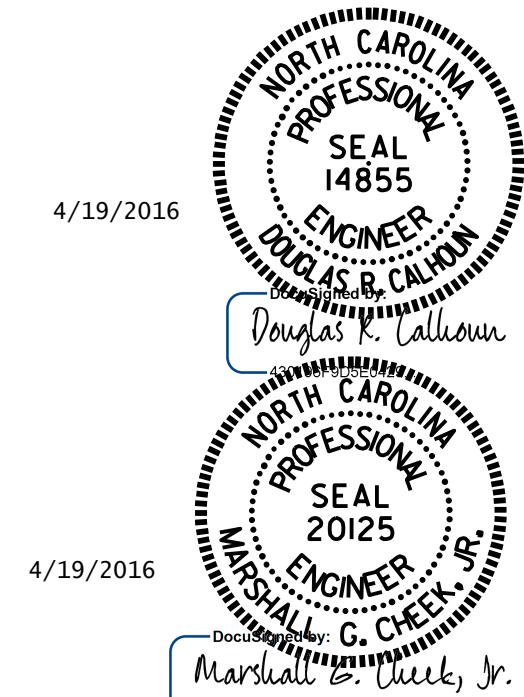

DRAWN BY : D. A. GLADDEN/MEP DATE : 01-16
 CHECKED BY : M. G. CHEEK DATE : 03-11-16

REVISIONS						SHEET NO.
NO.	BY:	DATE:	NO.	BY:	DATE:	TOTAL SHEETS
1			3			S-1
2			4			20

DOCUMENT NOT CONSIDERED FINAL UNLESS ALL SIGNATURES COMPLETED