

PLAN OF EXPANSION JOINT SEAL - LEFT SIDE

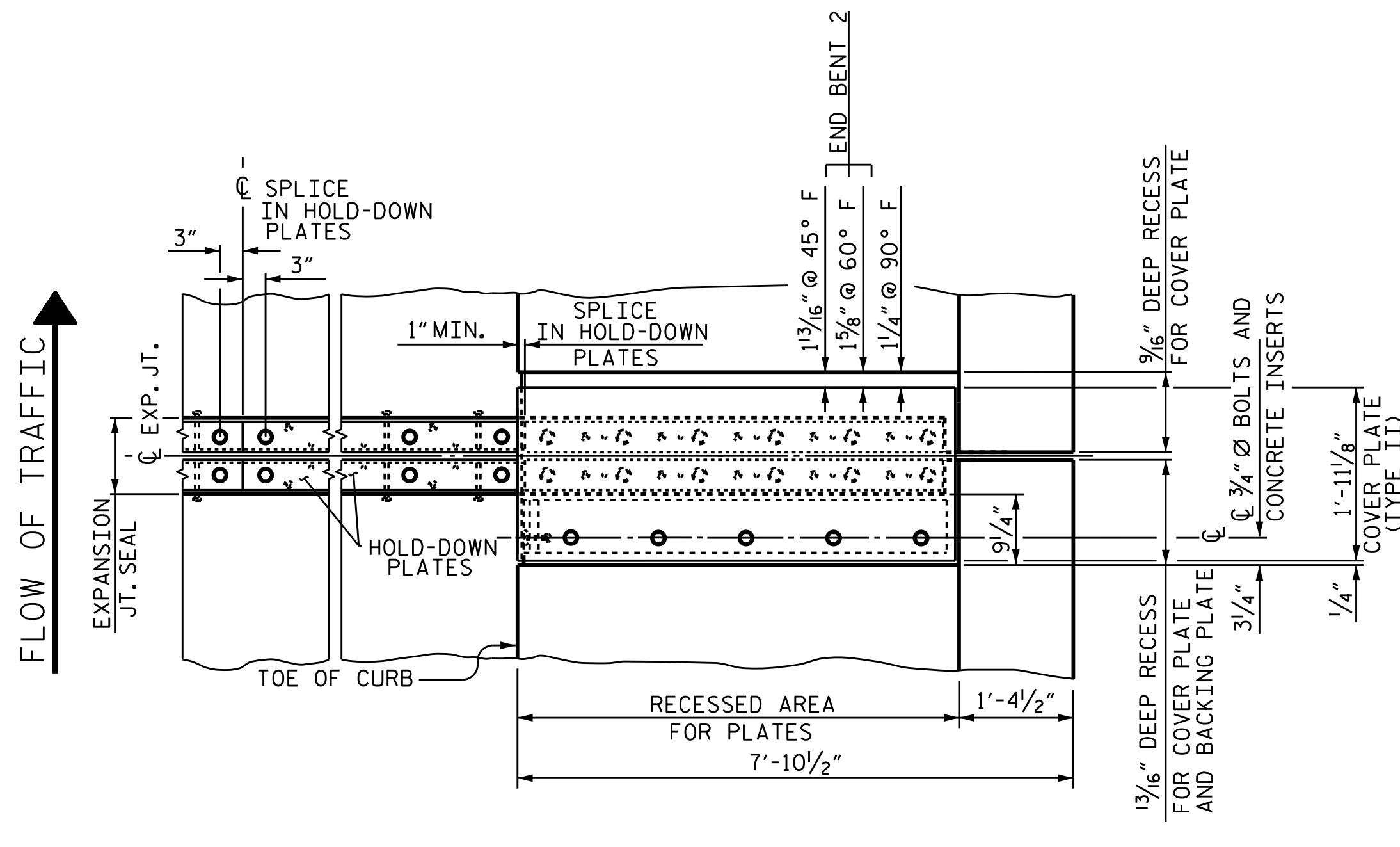

PLAN OF EXPANSION JOINT SEAL - RIGHT SIDE

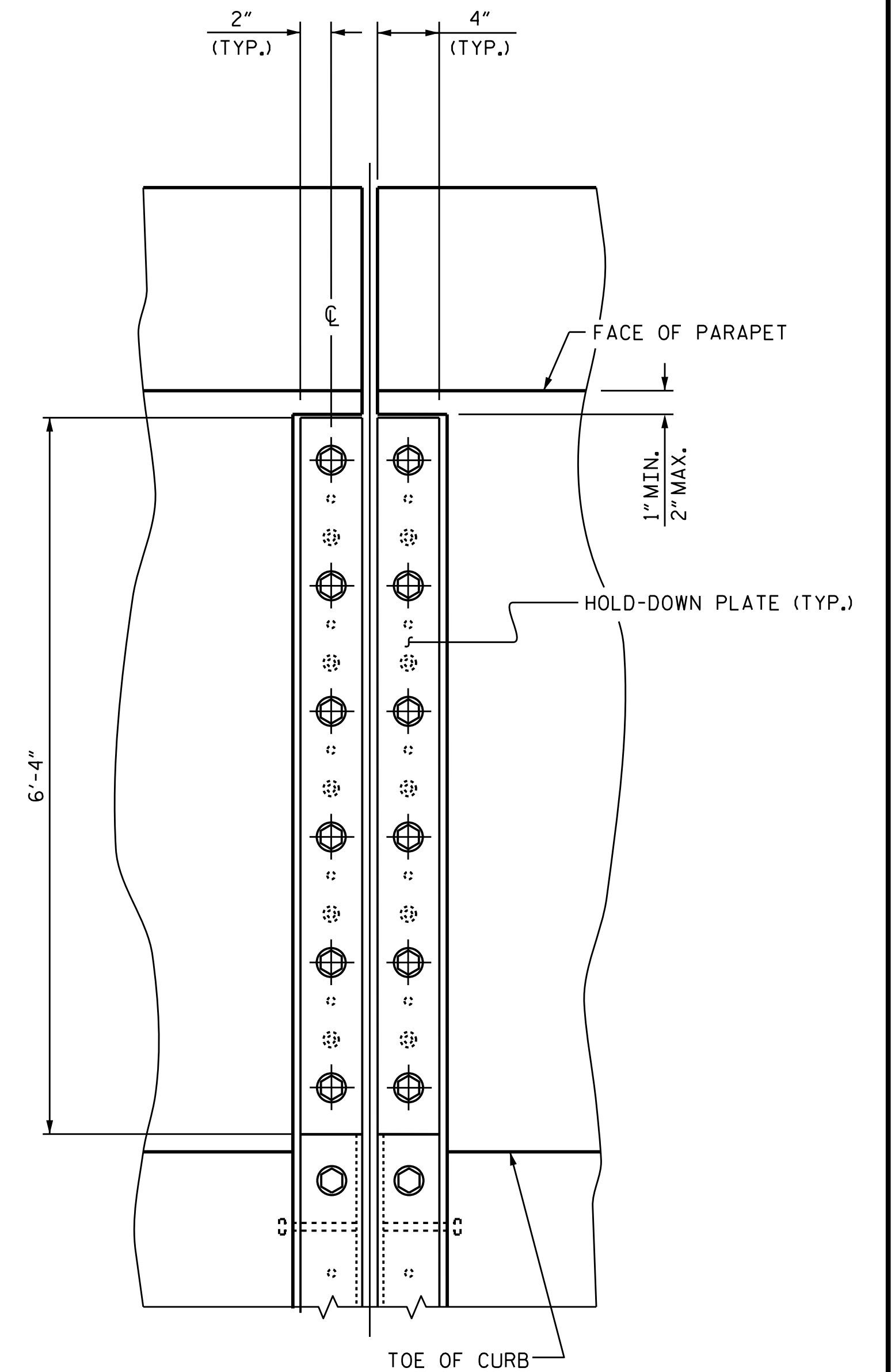

SECTION A - A

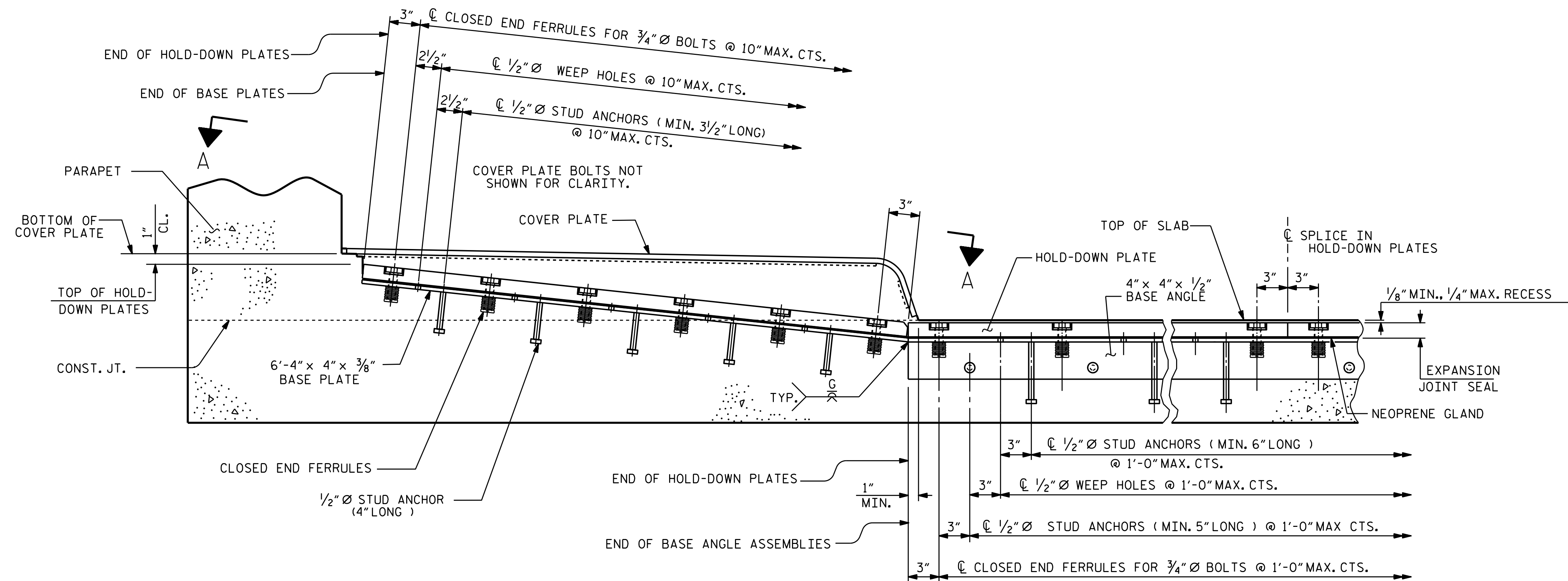

SECTION THRU SIDEWALK NORMAL TO JOINT

PROJECT NO. B-5121/B-5317
 WAKE COUNTY
 STATION: 20+19.94 - FLYOVER -
 SHEET 4 OF 5

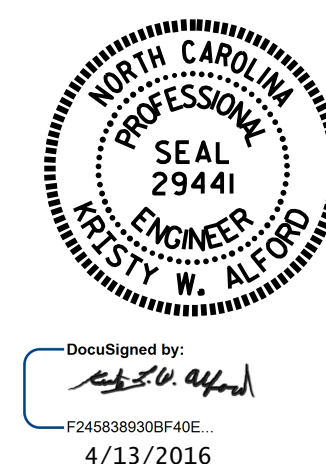

STATE OF NORTH CAROLINA
 DEPARTMENT OF TRANSPORTATION
 RALEIGH
 STANDARD
 EXPANSION JOINT
 SEAL DETAILS
 FOR SIDEWALK
 (END BENT 2)

REVISIONS					
NO.	BY:	DATE:	NO.	BY:	DATE:
1			3		
2			4		

SHEET NO. S-85
 TOTAL SHEETS 110

ASSEMBLED BY : J.P. ADAMS	DATE : 1/2016
CHECKED BY : T.L. AVERETTE	DATE : 2/2016
DRAWN BY : REK 10/87	REV. 2/6/97 EEM/RGW
CHECKED BY : CRK 1/88	REV. 5/1/06 TLA/GM
	REV. 10/1/11 MAA/GM

DOCUMENT NOT CONSIDERED
 FINAL UNLESS ALL
 SIGNATURES COMPLETED