

MID PANEL SUPPORT (MS1)

NOTE: UPPER MIDDLE SUPPORT BRACKET SHOWN. BRACKETS FOR LOWER MIDDLE SUPPORT SIMILAR. PANEL PLATE AND BOLT HOLES NOT SHOWN FOR CLARITY.

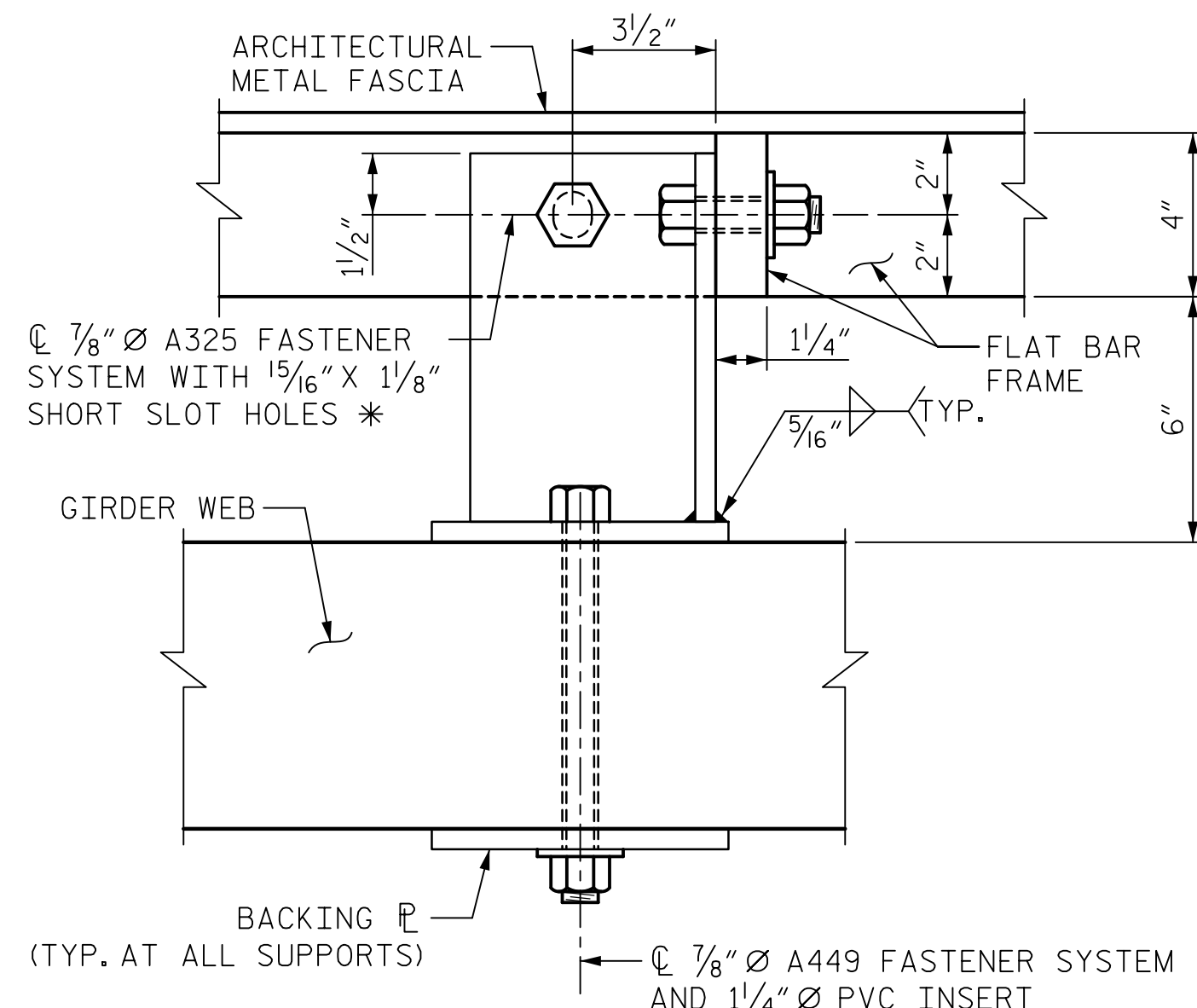

SECTION C-C

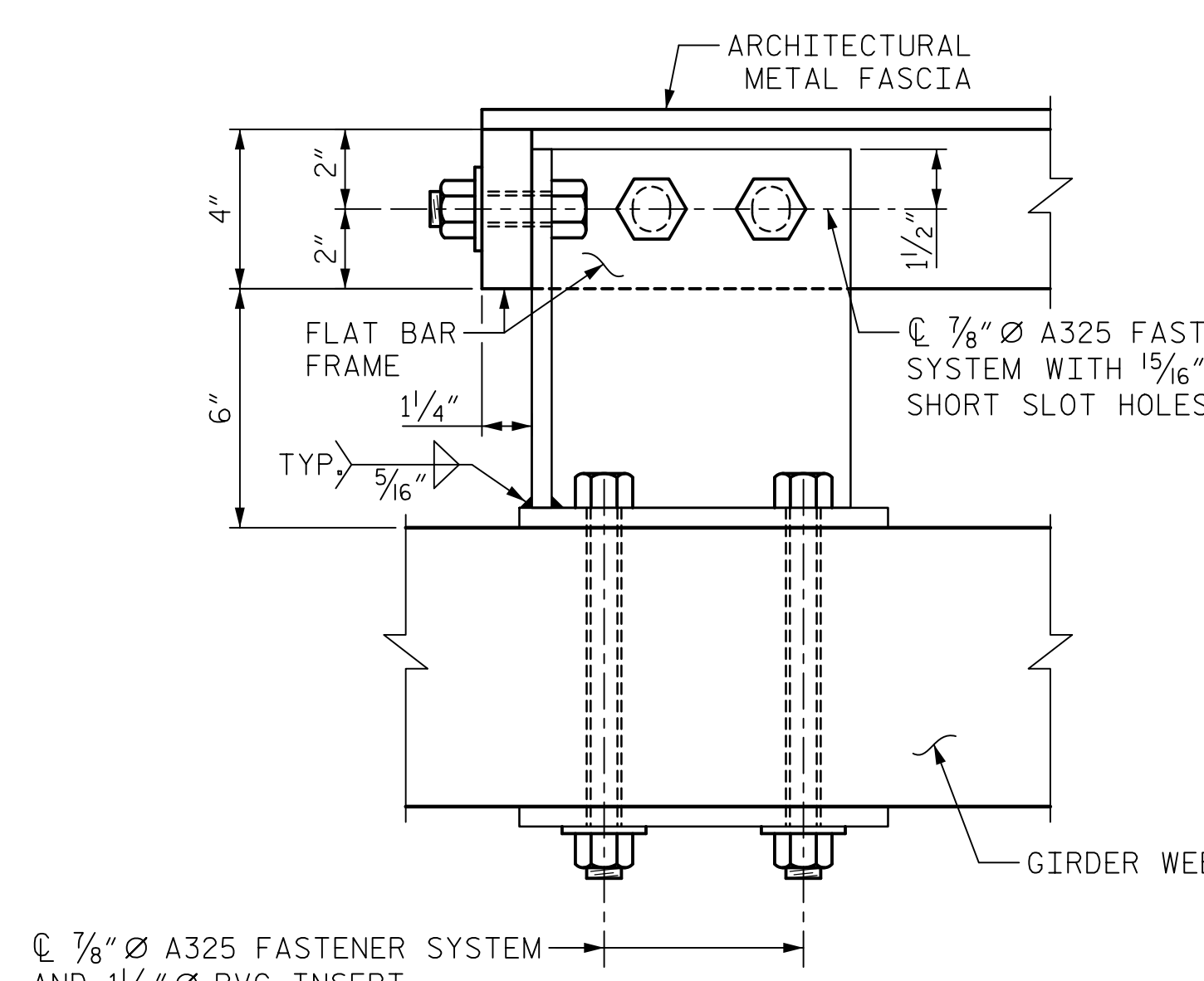

SECTION D-D

* SLOTTED HOLES ORIENTED PERPENDICULAR TO GIRDER WEB

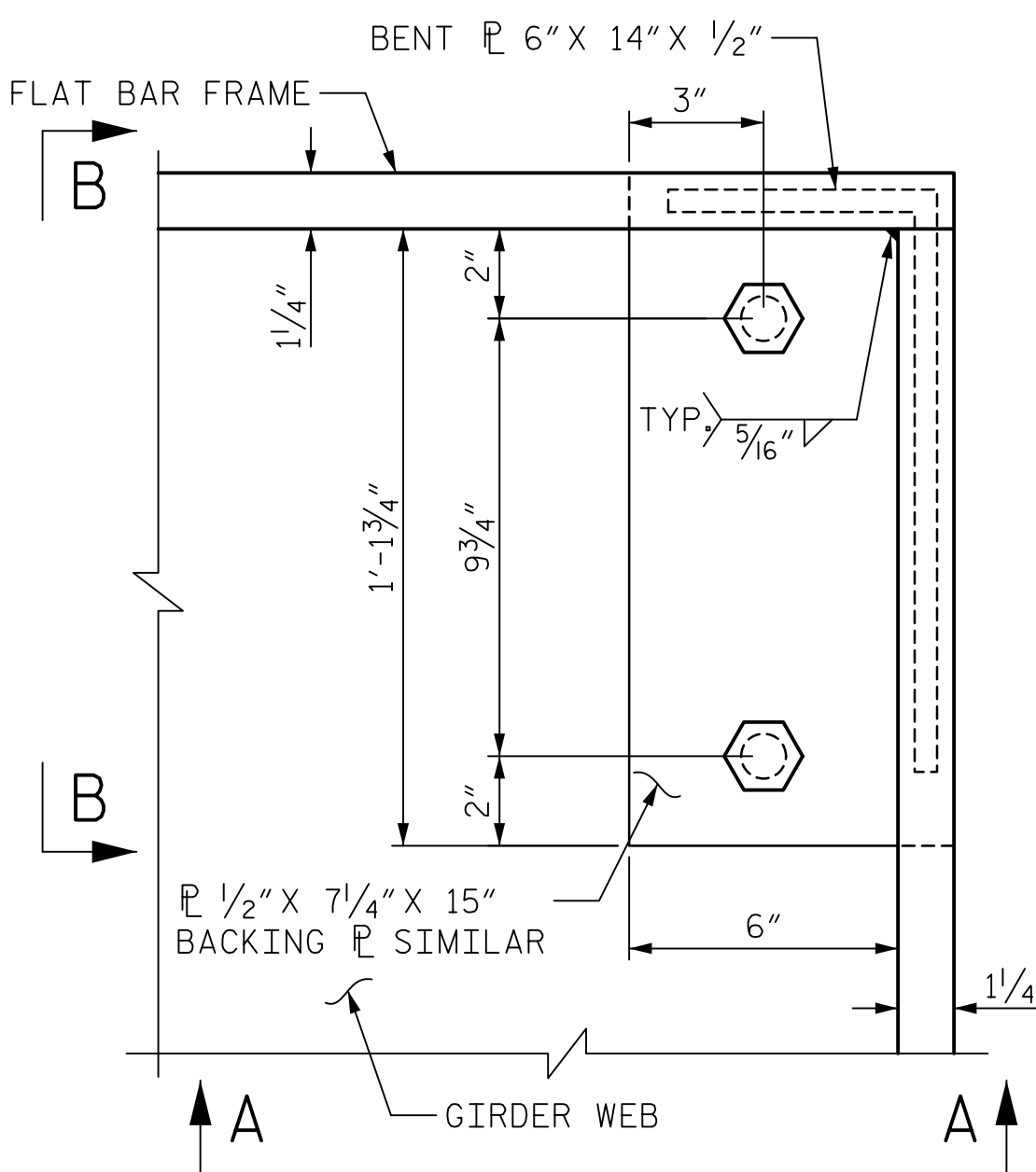

CORNER SUPPORT (CS2)

SEE SHEET 1 OF 2 FOR SECTION A-A AND B-B

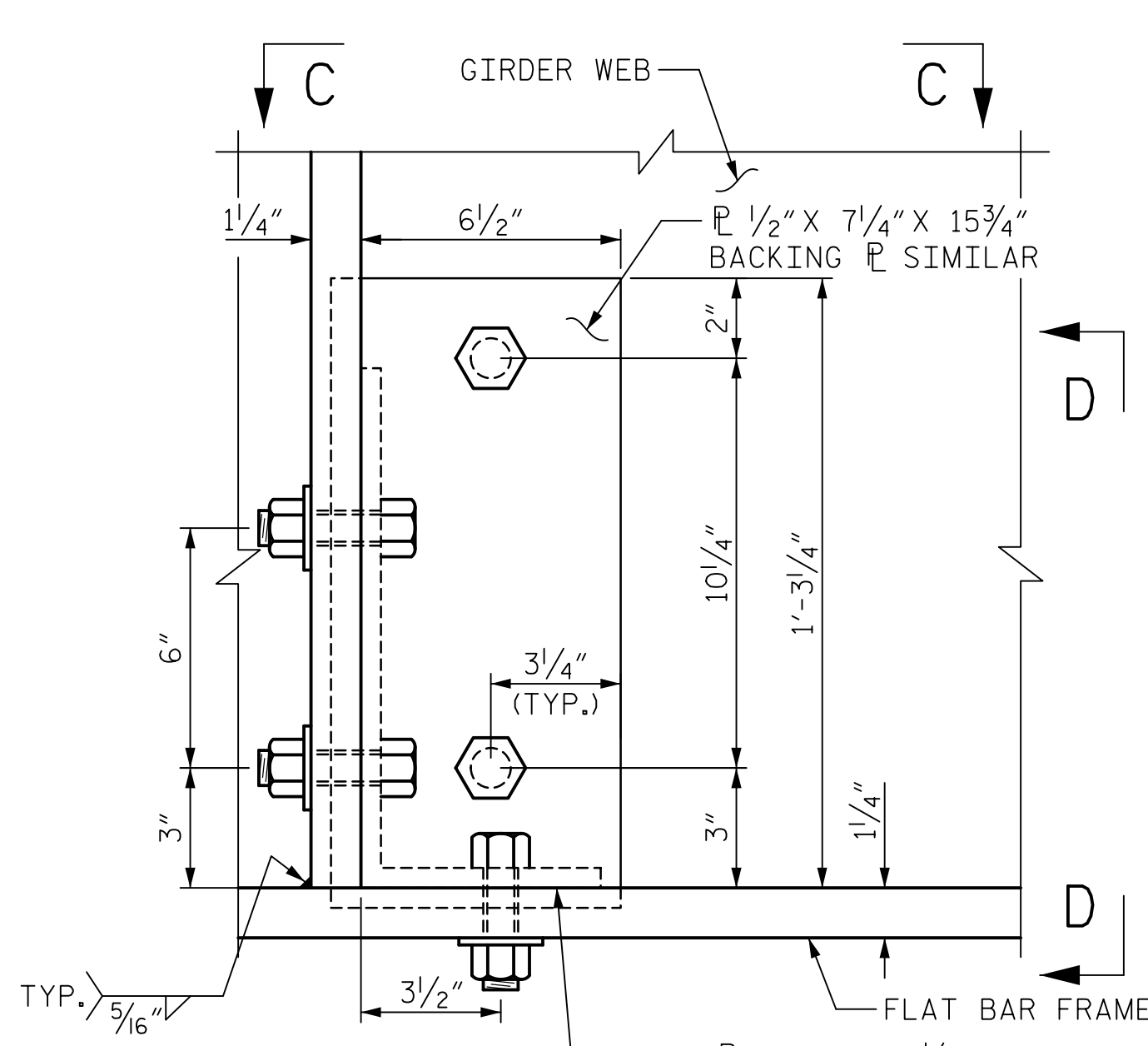

MID PANEL SUPPORT (MS2)

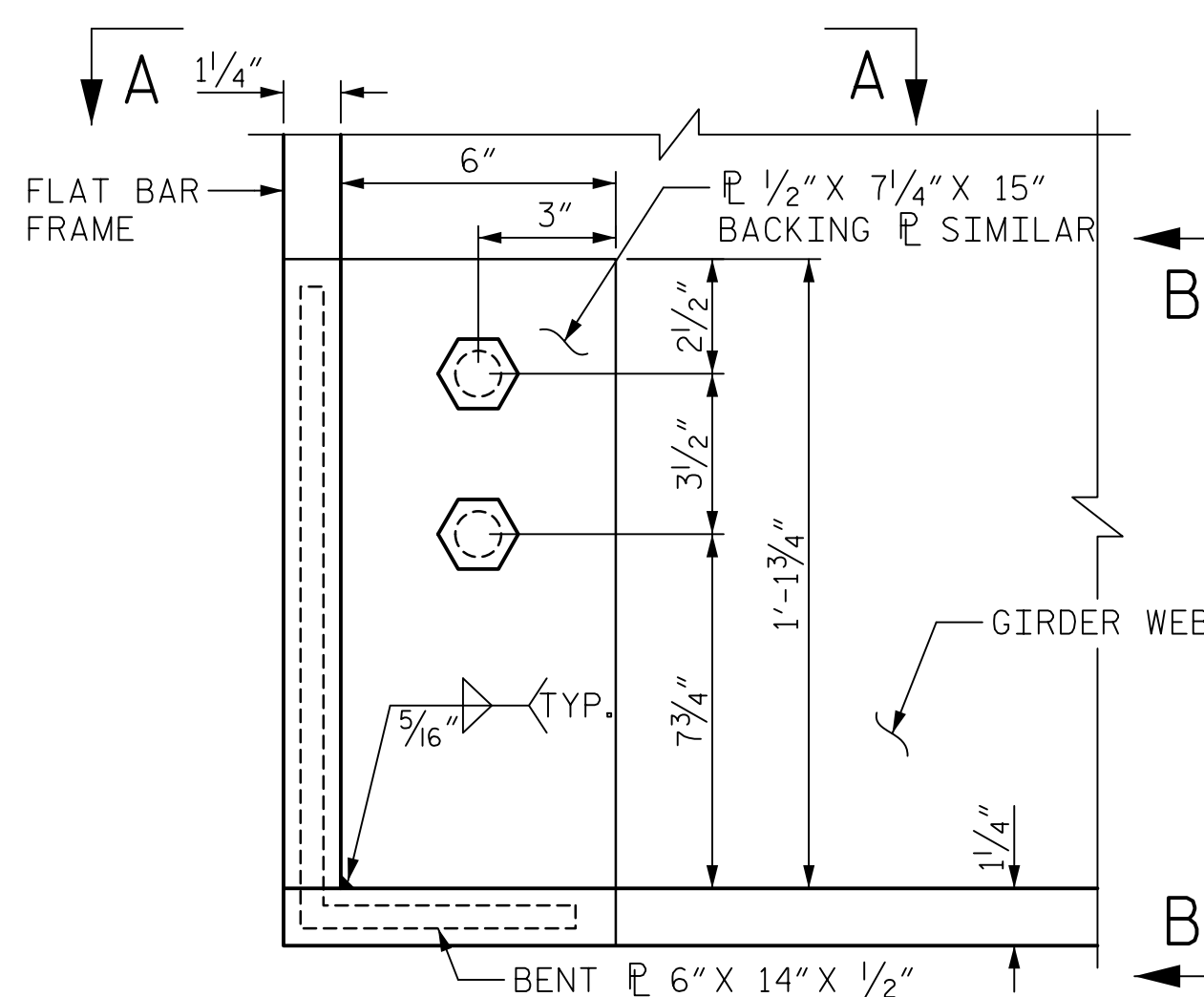

CORNER SUPPORT (CS3)

SEE SHEET 1 OF 2 FOR SECTION A-A AND B-B

NOTES:

FOR ARCHITECTURAL METAL FASCIA, SEE SPECIAL PROVISIONS

ANCHOR BOLTS SHALL BE ASTM F593 ALLOY 304 STAINLESS STEEL WITH MINIMUM 75,000 PSI ULTIMATE STRENGTH. BOLTS TO BE EMBEDDED AS SHOWN. NUTS SHALL BE AMERICAN STANDARD FINISHED HEXAGON THICK, CLASS 2B THREAD, AND MEET THE REQUIREMENTS OF ASTM F594 ALLOY 304 STAINLESS STEEL. WASHERS SHALL MEET THE REQUIREMENTS OF ASTM F844 EXCEPT THEY SHALL BE MADE FROM ALLOY 304 STAINLESS STEEL.

FOR ARCHITECTURAL METAL FASCIA LAYOUT SEE SHEETS S-42, S-43B AND S-43C.

ALL HOLES FOR 7/8" Ø HIGH STRENGTH BOLTS ARE 1 1/16" UNLESS NOTED OTHERWISE.

NO WORK MAY BE STARTED ON FABRICATION OF ARCHITECTURAL METAL FASCIAS UNTIL VECTOR DRAWINGS OF THE ARTWORK HAVE BEEN OBTAINED FROM THE DEPARTMENT.

ARCHITECTURAL METAL FASCIA = 240 LIN. FT.

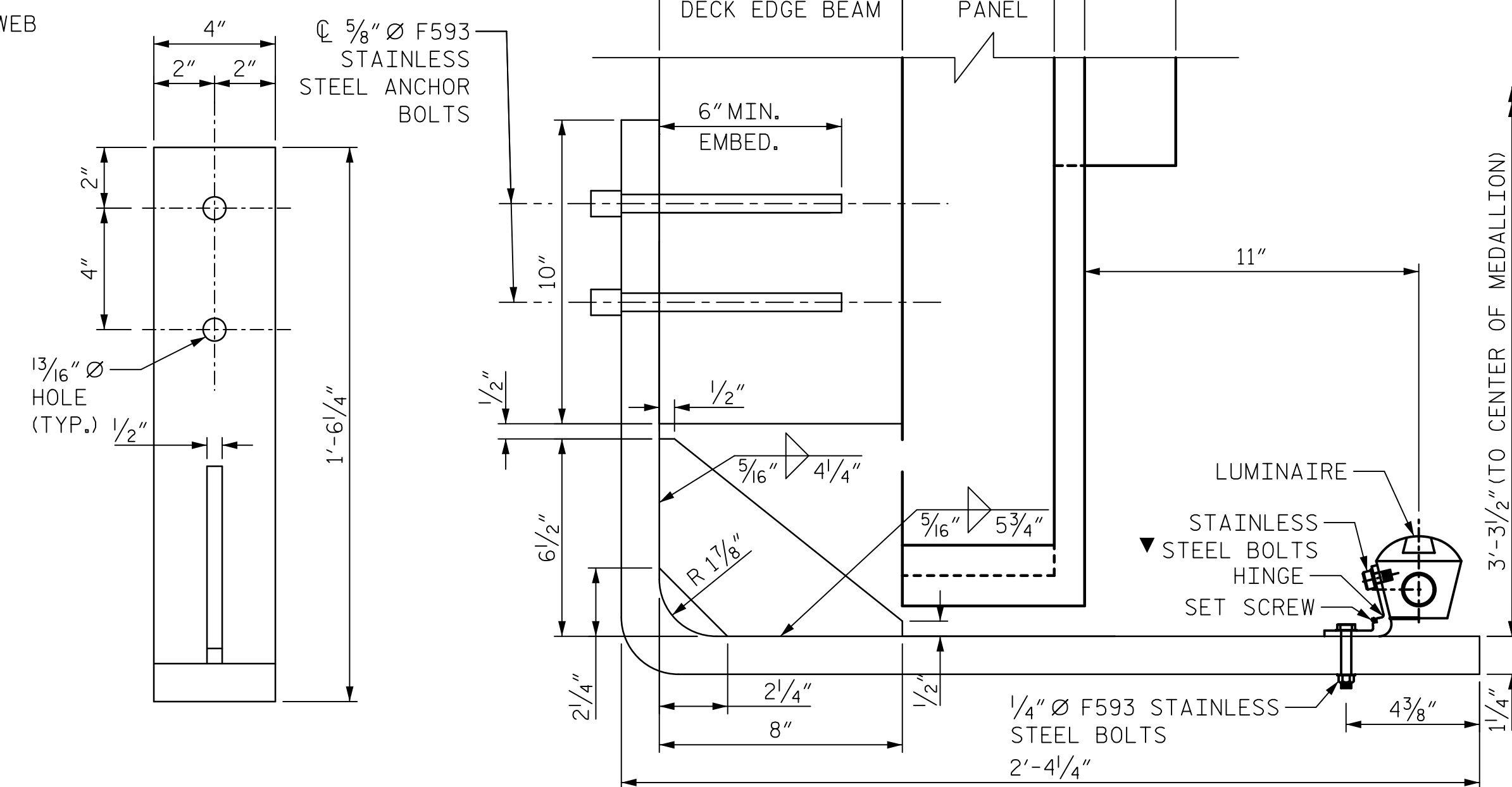

MEDALLION LUMINAIRE BRACKET AT CENTRAL CONCRETE PILASTER

(2 PER LUMINAIRE)

▼ SIZE PER LUMINAIRE MANUFACTURER'S SPECIFICATIONS

PROJECT NO. B-5121/B-5317

WAKE COUNTY

STATION: 22+06.91 -L-

SHEET 2 OF 2

AECOM

AECOM TECHNICAL SERVICES, INC.
701 CORPORATE CENTER DRIVE, SUITE 475
RALEIGH, NC 27607
(919) 854-6200 www.aecom.com
AECOM License No. F-0342

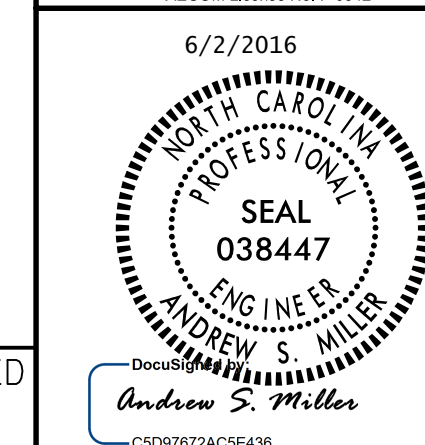

STATE OF NORTH CAROLINA
DEPARTMENT OF TRANSPORTATION
RALEIGH

ARCHITECTURAL METAL FASCIA DETAILS

REVISIONS

NO.	BY:	DATE:	NO.	BY:	DATE:
1			3		
2			4		

SHEET NO.

S-43A

TOTAL SHEETS

110

DRAWN BY: K.H. COMPTON DATE: 4/2016
CHECKED BY: A.S. MILLER DATE: 4/2016
DESIGNED BY: G.L. HAMILTON DATE: 4/2016

DOCUMENT NOT CONSIDERED FINAL UNLESS ALL SIGNATURES COMPLETED