

PHASE II

- STEP 1: - USING ROADWAY STANDARD DRAWING NO. 1101.02, SHEETS 1 & 2 OF 15:
- PLACE TEMPORARY PAVEMENT MARKINGS/MARKERS ON NEWLY COMPLETED W. JOHNSON ST. (-Y5-), N. HARRINGTON ST. (-Y6-), W. JOHNSON ST. (-Y7-) AND W. JOHNSON ST./SERVICE RD. (-Y3-) (SEE SHEETS TMP-23, TMP-24 & TMP-26).
  - ACTIVATE PROPOSED/TEMPORARY SIGNAL AT THE INTERSECTION OF W. PEACE ST. (-Y1-) & PROPOSED N. HARRINGTON ST. (-Y6-) AND OPEN TO TRAFFIC (SEE SHEETS TMP-23, TMP-24 & TMP-26).
- STEP 2: - CLOSE EXISTING ON-LOOP & OFF-RAMP TO/FROM SOUTHBOUND CAPITAL BLVD. (-L-) TO TRAFFIC AND BEGIN CONSTRUCTION OF THE REMAINDER OF PROPOSED SOUTHBOUND CAPITAL BLVD. (-L-) (INCLUDING TEMPORARY PAVEMENT WITHOUT SIDEWALKS) FROM STA. 24+00 +/- -L- TO STA. 28+50 +/- -L- (SEE ROADWAY PLANS AND SHEETS TMP-24 TO TMP-26).

NOTE: UTILIZE TEMPORARY SHORING, TEMPORARY 2:1 SLOPES, AND/OR WEDGING OVER EXISTING AS REQUIRED DURING CONSTRUCTION.

- USING ROADWAY STANDARD DRAWING NO. 1101.02, SHEET 3 OF 15, CONSTRUCT LEFT SIDE OF PROPOSED W. PEACE ST. (-Y1-) FROM STA. 15+85 -Y1- +/- TO STA. 18+75 -Y1- +/-, LEFT SIDE OF PROPOSED N. HARRINGTON ST. (-Y6-) FROM STA. 12+60 +/- -Y6- TO STA. 15+80 +/- -Y6- AND RIGHT SIDE OF PROPOSED JOHNSON ST. (-Y7-) FROM STA. 11+76 +/- -Y7- TO STA. 13+20 +/- -Y7- (SEE ROADWAY PLANS AND SHEETS TMP-23, TMP-24 & TMP-26).

CONTRACTOR MAY WORK AREA II, PHASE III, STEP 1 AND STEP 3 SIMULTANEOUSLY.

PHASE III

- STEP 1: - COMPLETE CONSTRUCTION/INSTALLATION OF THE FOLLOWING BEGUN IN AREA I, PHASE I, STEP 1:
- PROPOSED OFF-RAMP -Y1RPC- AND PROPOSED W. JOHNSON ST. (-Y4-).
  - PROPOSED RIGHT SIDE OF W. PEACE ST. (-Y1-) FROM STA. 19+75 +/- -Y1- TO STA. 23+20 +/- -Y1-.
  - COMPLETE CONSTRUCTION/INSTALLATION OF PROPOSED/TEMPORARY SIGNAL AT THE INTERSECTION OF W. PEACE ST. (-Y1-) AND PROPOSED OFF-RAMP -Y1RPC-& EXISTING OFF-LOOP/ON-RAMP.

CONTRACTOR SHALL WORK IN A CONTINUOUS MANNER TO COMPLETE THE WORK OF AREA II, PHASE III, STEP 2.

- STEP 2: - USING ROADWAY STANDARD DRAWING NO. 1101.02, SHEETS 1, 2, 3, 7 & 8 OF 15:
- PLACE TEMPORARY PAVEMENT MARKINGS/MARKERS ON NEWLY COMPLETED OFF-RAMP -Y1RPC-, W. JOHNSON ST. (-Y4-) AND W. PEACE ST. (-Y1-) FROM STA. 19+75 +/- -Y1- TO STA. 23+20 +/- -Y1- (SEE SHEETS TMP-27 & TMP-28).
  - ACTIVATE PROPOSED/TEMPORARY SIGNAL AT THE INTERSECTION OF W. PEACE ST. (-Y1-) AND PROPOSED OFF-RAMP -Y1RPC-/EXISTING ON-RAMP TO NORTHBOUND CAPITAL BLVD. (-L-) AND OPEN TO TEMPORARY TRAFFIC PATTERN. CLOSE EXISTING OFF-LOOP FROM NORTHBOUND CAPITAL BLVD. (-L-) TO W. PEACE ST. (-Y1-)(SEE SHEETS TMP-27 & TMP-28).

NOTE: CONTRACTOR SHALL COMPLETE CONSTRUCTION OF PROPOSED WIDENING OF SOUTHBOUND CAPITAL (-L-) FROM STA. 28+50 +/- -L- TO STA. 41+50 +/- -L- BEGUN IN AREA I, PHASE I, STEP 4, DURING AREA II, PHASE III, STEP 3.

NOTE: CONTRACTOR SHALL COMPLETE THE REMOVAL & REPLACEMENT OF EXISTING CAPITAL BLVD. (-L-) PAVEMENT RECONSTRUCTION BEGUN IN AREA I, PHASE I, STEP 2 & STEP 3, DURING AREA II, PHASE III, STEP 3.

- STEP 3: - COMPLETE CONSTRUCTION/INSTALLATION OF THE FOLLOWING BEGUN IN AREA II, PHASE I, STEP 1 AND AREA II, PHASE II, STEP 2:

-- PROPOSED SOUTHBOUND CAPITAL BLVD. (-L-), STAGE I OF PROPOSED BRIDGE AND TEMPORARY PAVEMENT/PROPOSED WIDENING FROM STA. 10+21 /- -L- TO STA. 28+50 +/- -L-.

- COMPLETE REMOVAL & REPLACEMENT OF EXISTING CAPITAL BLVD. (-L-) PAVEMENT CONSTRUCTED IN AREA I, PHASE I, STEP 2 AND STEP 3.

- COMPLETE CONSTRUCTION OF PROPOSED SOUTHBOUND CAPITAL BLVD. (-L-) WIDENING FROM STA. 28+50 +/- -L- TO STA. 41+50 +/- -L- BEGUN IN AREA I, PHASE I, STEP 4.

CONTRACTOR SHALL WORK IN A CONTINUOUS MANNER TO COMPLETE THE WORK OF AREA II, PHASE III, STEP 4.

- STEP 4: - USING ROADWAY STANDARD DRAWING NO. 1101.02, SHEETS 3 & 8 OF 15:

-- PLACE TEMPORARY PAVEMENT MARKINGS/MARKERS AND INSTALL PORTABLE CONCRETE BARRIER ON NEWLY COMPLETED SOUTHBOUND CAPITAL BLVD. (-L-) FOR A TEMPORARY SIX-LANE, TWO-WAY DIVIDED TRAFFIC PATTERN FROM STA. 10+21 +/- -L- TO STA. 41+50 +/- -L- (SEE SHEETS TMP-27 TO TMP-29).

-- SHIFT SOUTHBOUND CAPITAL BLVD. (-L-) TRAFFIC TO THE OUTSIDE THREE LANES OF PROPOSED SOUTHBOUND CAPITAL BLVD. (-L-) FROM STA. 10+21 +/- -L- TO STA. 41+50 +/- -L- (SEE SHEETS TMP-27 TO TMP-29).

-- PLACE REMAINDER OF TEMPORARY PAVEMENT MARKINGS/MARKERS AND INSTALL REMAINDER OF PORTABLE CONCRETE BARRIER (PORTABLE CONCRETE BARRIER SHALL BE ATTACHED TO THE EXISTING MEDIAN PORTABLE CONCRETE BARRIER AT STA. 14+75 +/- -L- AND STA. 30+50 +/- -L- AS DIRECT BY THE ENGINEER)(SEE SHEETS TMP-27 TO TMP-29).

2/1/2016 P:\2014\B-5121-B-5317\TrafficControl\Top\Current TMP Files\LANE'S CURRENT\Peace St\B5121B5317-TC-TMP\_Peace.psh18B.dgn User:skennedy

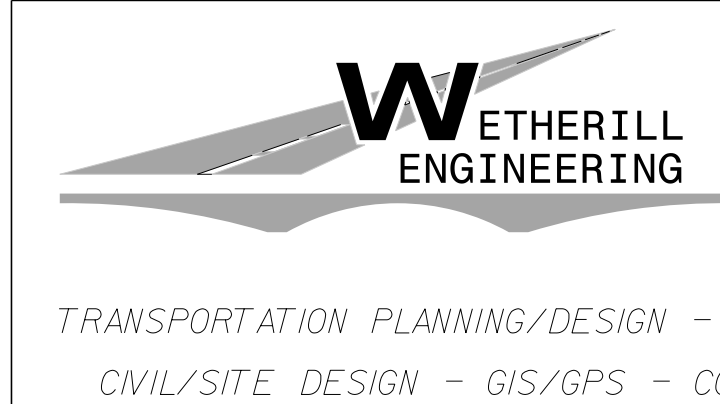

1223 Jones Franklin Rd. Raleigh, N.C. 27606 License No. F-0377 Bus: 919 851 8077 Fax: 919 851 8107

DOCUMENT NOT CONSIDERED FINAL UNLESS ALL SIGNATURES COMPLETED

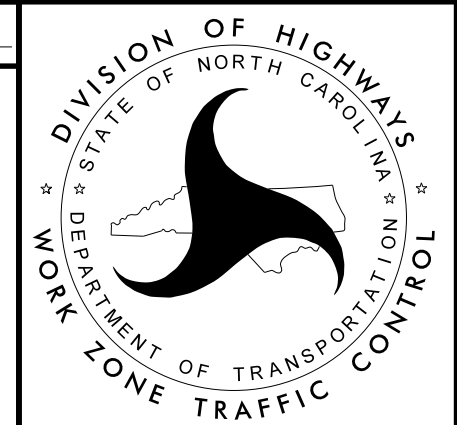
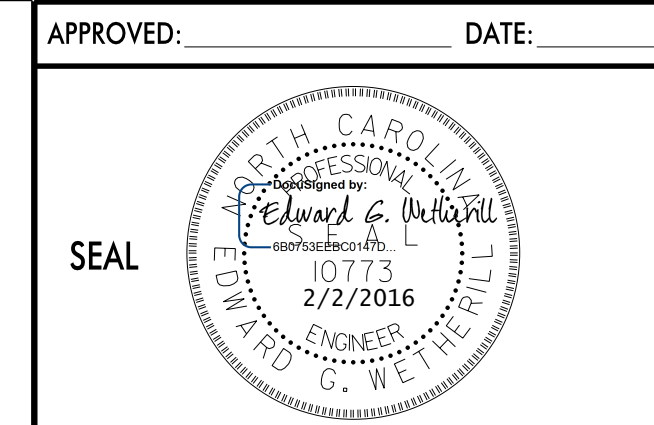

AREA II PHASING