

THIS PROJECT IS DIVIDED INTO TWO AREAS (SEE TMP-3) AS FOLLOWS:

AREA I: ALL OF CAPITAL BLVD. (-L-) PAVEMENT REMOVAL & REPLACEMENT AND CAPITAL BLVD. (-L-) FROM STA. 28+50 +/- -L- TO STA. 53+06 +/- -L-.

AREA II: CAPITAL BLVD. (-L-) FROM STA. 10+21 +/- -L- TO STA. 28+50 +/- -L-.

THE FOLLOWING NOTES APPLY TO BOTH AREAS:

NOTE: ANY SUBSURFACE WORK, INCLUDING, BUT NOT LIMITED TO UTILITIES, DRAINAGE, ETC., SHALL BE COMPLETED PRIOR TO REMOVAL OF EXISTING PAVEMENT ALONG CAPITAL BLVD. (-L-) AND ALL -Y- LINES.

NOTE: ALL CAPITAL BLVD. (-L-) PAVEMENT SHALL BE REMOVED & REPLACED IN AREA I, PHASE I, STEP 2 & STEP 3 AND SHALL BE COMPLETED DURING AREA II, PHASE III, STEP 3.

NOTE: PROPOSED WIDENING OF SOUTHBOUND CAPITAL (-L-) FROM STA. 28+50 +/- -L- TO STA. 41+50 +/- -L- SHALL BE CONSTRUCTED IN AREA I, PHASE I, STEP 4 AND SHALL BE COMPLETED DURING AREA II, PHASE III, STEP 3.

NOTE: THE CONTRACTOR MAY WORK IN BOTH AREAS AT THE SAME TIME, AS DEFINED BY THE SPECIAL PROVISION.

AREA I
[CAPITAL BLVD. (-L-) PAVEMENT REMOVAL & REPLACEMENT AND STA. 28+50 +/- -L- TO STA. 53+06 +/- -L-]

NOTE: BEFORE BEGINNING CONSTRUCTION THE CONTRACTOR SHALL:

- PLACE ADVANCE WORK ZONE WARNING SIGNS ALONG EXISTING CAPITAL BLVD. (-L-), WADE AVE. (-FLYOVER-) AND ALL -Y- LINES (SEE ROADWAY STANDARD DRAWINGS NO. 1101.01, SHEET 2 & 3 OF 3). IN ADDITION MOUNT 35 MPH ADVISORY SPEED PLAQUES (BLACK ON ORANGE) BELOW THE "BEGIN ROAD WORK" SIGNS & THE "ROAD WORK AHEAD" SIGNS ON CAPITAL BLVD. (-L-) AND ALL -Y- LINES & RAMPS LEADING TO CAPITAL BLVD. (-L-).
- INSTALL THREE (3) CHANGEABLE MESSAGE SIGNS (CMS) ON CAPITAL BLVD. (-L-) AND WADE AVE. (-FLYOVER-) AS DIRECTED BY THE ENGINEER. THESE CHANGEABLE MESSAGE SIGNS ARE TO BE UTILIZED TO INFORM & ALERT THE TRAVELING PUBLIC TO TRAFFIC CONDITIONS AND MAY BE UTILIZED FOR TRAFFIC CONTROL OPERATIONS DURING CONSTRUCTION AS DIRECTED BY THE ENGINEER.

PHASE I

CONTRACTOR MAY WORK AREA I, PHASE I, STEPS 1, 2, 3 AND 4 SIMULTANEOUSLY.

STEP 1: - USING ROADWAY STANDARD DRAWING NO. 1101.02, SHEETS 1, 3, 8, 9 & 10 OF 15:

-- CONSTRUCT/INSTALL PROPOSED UTILITIES ALONG NORTHBOUND CAPITAL BLVD. (-L-):

- A. CONSTRUCT TEMPORARY 2' WIDE ASPHALT PAVEMENT BEHIND AND UP TO THE EDGE & ELEVATION OF EXISTING SIDEWALK, AND INSTALL WATER FILLED BARRIER FROM STA. 30+00 +/- -L- TO STA. 41+50 +/- -L- (SEE ROADWAY PLANS AND SHEETS TMP-5 & TMP-6).

B. WORKING BEHIND WATER FILLED BARRIER, CONSTRUCT/INSTALL PROPOSED UTILITIES AND CONSTRUCT PROPOSED SIDEWALK FROM STA. 30+00 +/- -L- TO STA. 41+50 +/- -L- (SEE ROADWAY PLANS, UTILITY PLANS AND SHEETS TMP-5 & TMP-6).

C. SHIFT PEDESTRIAN TRAFFIC TO NEWLY COMPLETED SIDEWALK (SEE SHEETS TMP-5 & TMP-6).

D. BEGIN CONSTRUCTION OF PROPOSED CURB & GUTTER FROM STA. 30+00 +/- -L- TO STA. 41+50 +/- -L- (SEE ROADWAY PLANS AND SHEETS TMP-5 & TMP-6).

CONTRACTOR SHALL WORK IN A CONTINUOUS MANNER TO COMPLETE THE WORK IN AREA I, PHASE I, STEP 2 FROM 9:00 PM FRIDAY TO 6:00 AM MONDAY. REPEAT WEEKEND ROAD/LANE CLOSURES AS DIRECTED BY THE ENGINEER TO COMPLETE AREA I, PHASE I, STEP 2 (SEE INTERMEDIATE CONTRACT TIME AND SPECIAL PROVISIONS).

STEP 2: - USING ROADWAY STANDARD DRAWINGS NO. 1101.02, SHEETS 3, 6, 8, 9 & 10 OF 15 REMOVE AND REPLACE EXISTING PAVEMENT ON NORTHBOUND CAPITAL BLVD. (-L-) FROM STA. 10+21 +/- -L- TO STA. 17+00 +/- -L- AND FROM STA. 28+00 +/- -L- TO STA. 53+06 +/- -L- (SEE ROADWAY PLANS AND SHEETS TMP-7 TO TMP-10).

NOTE: AS REQUIRED CLOSE EXISTING ON-RAMP FROM W. PEACE ST. (-Y1-) TO NORTHBOUND CAPITAL BLVD. (-L-), OFF-RAMP/FLYOVER TO WADE AVE. AND ON-LOOP FROM WADE AVE. TO NORTHBOUND CAPITAL BLVD. (-L-) (SEE SHEETS TMP-46E, TMP-17E AND TMP-17F).

STEP 3: REMOVAL AND REPLACE EXISTING PAVEMENT ON SOUTHBOUND CAPITAL BLVD. (-L-).

- A. - USING ROADWAY STANDARD DRAWING NO. 1101.03, SHEET 2 OF 9 AND SHEET TMP-43 CLOSE ON-RAMP FROM FAIRVIEW RD. TO SOUTHBOUND CAPITAL BLVD. (-L-).

NOTE: FAIRVIEW ON-RAMP WILL REMAIN CLOSED FOR THE DURATION OF CONSTRUCTION.

- USING ROADWAY STANDARD DRAWING NO. 1101.02, SHEETS 1, 3 & 8 OF 15:

-- CONSTRUCT TEMPORARY CROSSOVER/PAVEMENT BETWEEN EXISTING OFF-RAMP FROM SOUTHBOUND CAPITAL BLVD. (-L-) TO WADE AVE. AND EXISTING FLYOVER (SEE ROADWAY PLANS AND SHEET TMP-6).

NOTE: THIS TEMPORARY CROSSOVER SHALL BE UTILIZED FOR PAVEMENT REMOVAL ON SOUTHBOUND CAPITAL BLVD. (-L-), PROPOSED GIRDER INSTALLATION AND REMOVAL OF EXISTING BRIDGE OVER SOUTHBOUND CAPITAL BLVD. (-L-).

-- REMOVE & PAVE (AS REQUIRED) THE CONCRETE ISLAND BETWEEN OPPOSING LANES ON EXISTING FLYOVER IN THE VICINITY OF THE ABOVE CROSSOVER AND INSTALL DRUMS (SEE ROADWAY PLANS AND SHEET TMP-6).

4/13/2016 P:\2014\B-5121-B-5317\TrafficControl\Top\Current TMP Files\LANE'S CURRENT\B5121LB5317_TC_TMP_Wade_psh4.dgn User:skennedy

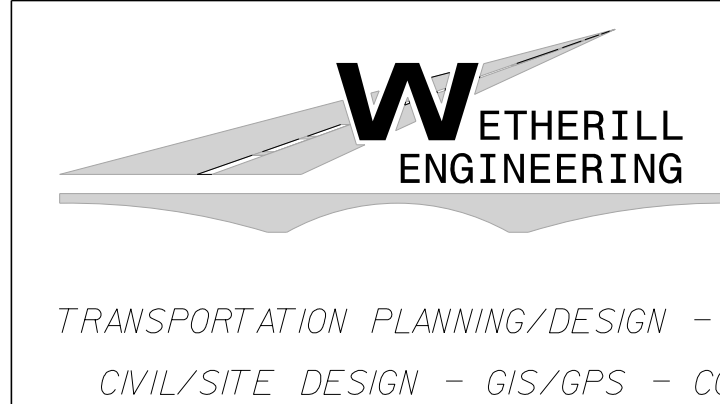

1223 Jones Franklin Rd.
Raleigh, N.C. 27606
License No. F-0377
Bus: 919 851 8077
Fax: 919 851 8107

**DOCUMENT NOT CONSIDERED FINAL
UNLESS ALL SIGNATURES COMPLETED**

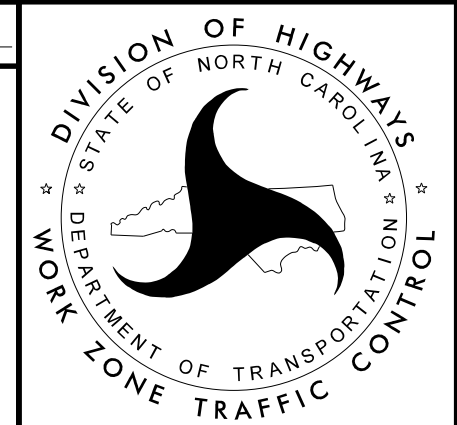
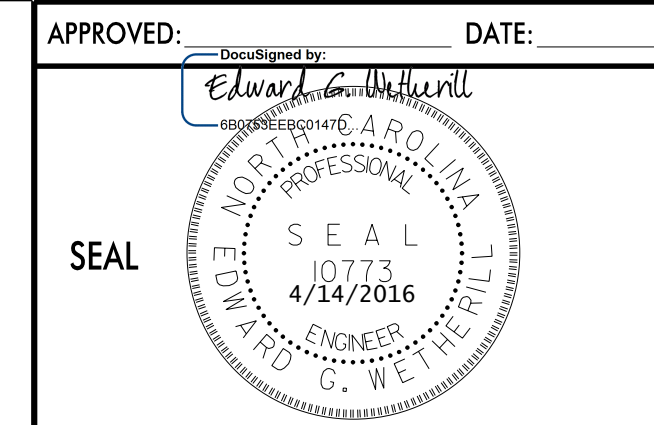

AREA I PHASING