

PROJECT NO. B-5142
 IREDELL COUNTY
 STATION: 22+06.00 -L-

PARTIAL PLAN OF SPANS

SHEET 2 OF 3

NOTES

FOR CONCRETE PARAPET DETAILS AND REINFORCING STEEL, SEE "CONCRETE PARAPET AND END POST DETAILS" SHEETS.
 FOR SECTIONS, SEE "TYPICAL SECTION" SHEETS.
 SEE "PLAN OF SPANS DETAILS" SHEETS FOR ADDITIONAL REINFORCING STEEL IN WINGS.
 SEE SHEETS S-33 THROUGH S-36 AND SPECIAL PROVISIONS FOR DETAILS AND INSTALLATION OF 8" Ø FORCE MAIN AND 12" Ø WATER MAIN.

DRAWN BY : K. D. LAYNE DATE : 4-29-15
 CHECKED BY : J. D. HAWK DATE : 5-12-15
 DESIGN ENGINEER OF RECORD: T. H. CARROLL DATE : 8-18-15

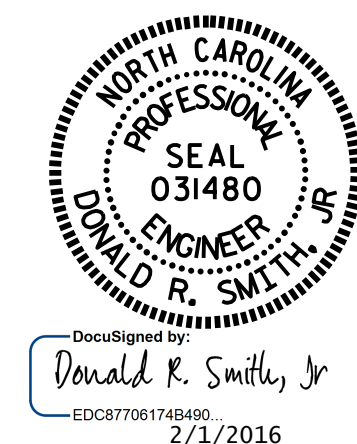

DocuSigned by:
 Donald R. Smith, Jr.
 EDC87705174B490
 2/1/2016

STATE OF NORTH CAROLINA
 DEPARTMENT OF TRANSPORTATION
 RALEIGH
 SUPERSTRUCTURE
 PLAN OF SPANS

REVISIONS				SHEET NO.		
NO.	BY:	DATE:	NO.	BY:	DATE:	TOTAL SHEETS
1			3			38
2			4			38

DOCUMENT NOT CONSIDERED
 FINAL UNLESS ALL
 SIGNATURES COMPLETED