

I-85 S EXIT

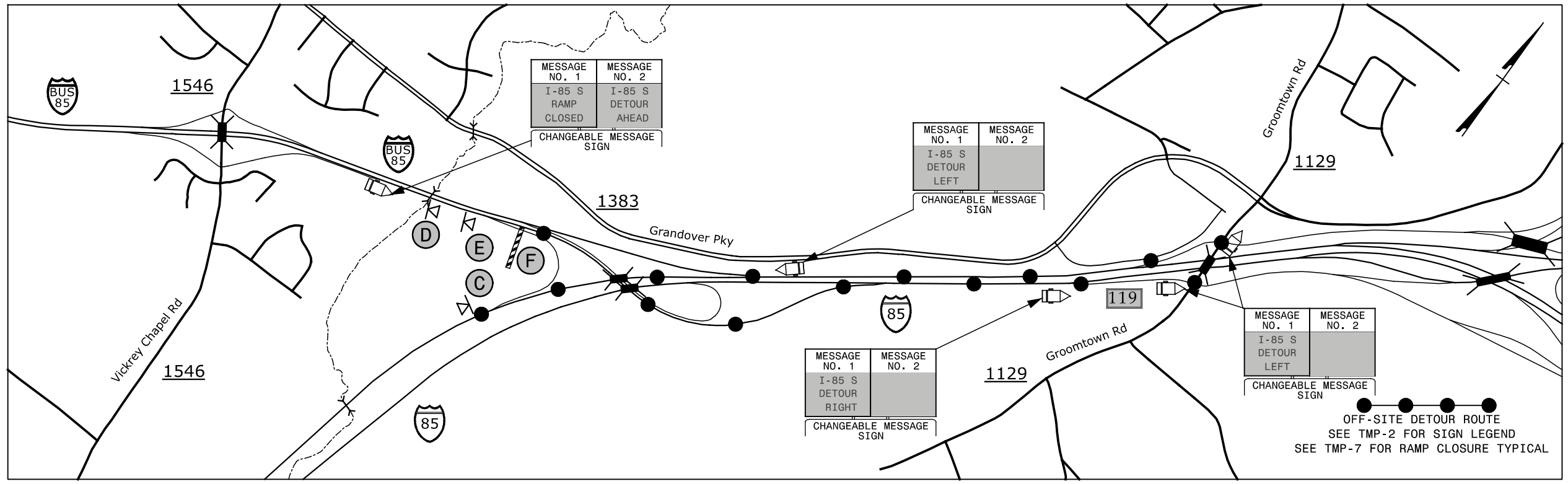

I-85 BUS S EXIT

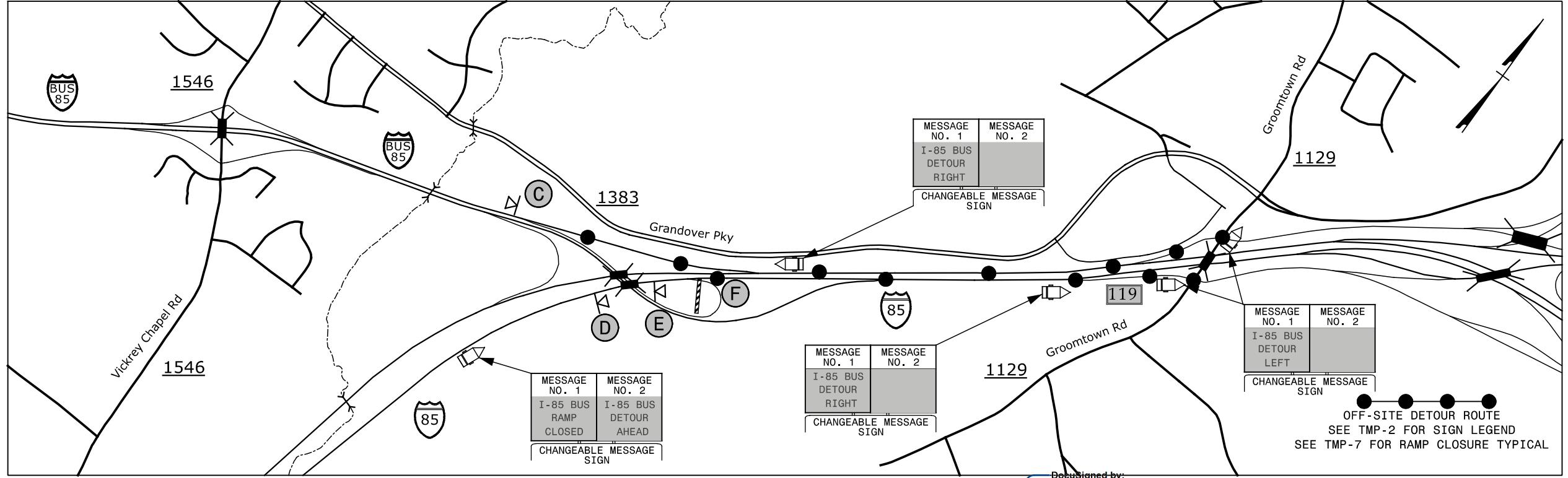

3/10/2016 10:51:00 AM G:\Tr\off\tr\I5.026.00 I-5789 & I-5821 TMP\TMP\I-5789_5821 TMP-5.dgn

<p>SEPI ENGINEERING & CONSTRUCTION</p> <p>1025 Wade Avenue Raleigh, NC 27605 Tel: 919-789-9977 Fax: 919-789-9591 License: C-2197</p>	<p>APPROVED: <i>Steve Miller</i></p> <p>DATE: 3/10/2016</p> <p>SEAL</p>	<p>PROFESSIONAL ENGINEER</p> <p>STEVEN D. MILLER</p> <p>037026</p>	<p>DIVISION OF HIGHWAYS</p> <p>STATE OF NORTH CAROLINA</p> <p>DEPARTMENT OF TRANSPORTATION</p> <p>WORK ZONE TRAFFIC CONTROL</p>	<p>EXIT I-85 / I-85 BUS DETOUR</p>
	<p>DOCUMENT NOT CONSIDERED FINAL UNLESS ALL SIGNATURES COMPLETED</p>			