

**This electronic collection of documents is provided
for the convenience of the user
and is Not a Certified Document –**

**The documents contained herein were originally issued
and sealed by the individuals whose names and license
numbers appear on each page, on the dates appearing
with their signature on that page.**

**This file or an individual page
shall not be considered a certified document.**

09/08/19
 SYSTEM TIME
 DCON
 USER NAME

TIP PROJECT: U-3308

See Sheet UC-1 For Index of Sheets
See Sheet UC-2 For CONVENTIONAL SYMBOLS

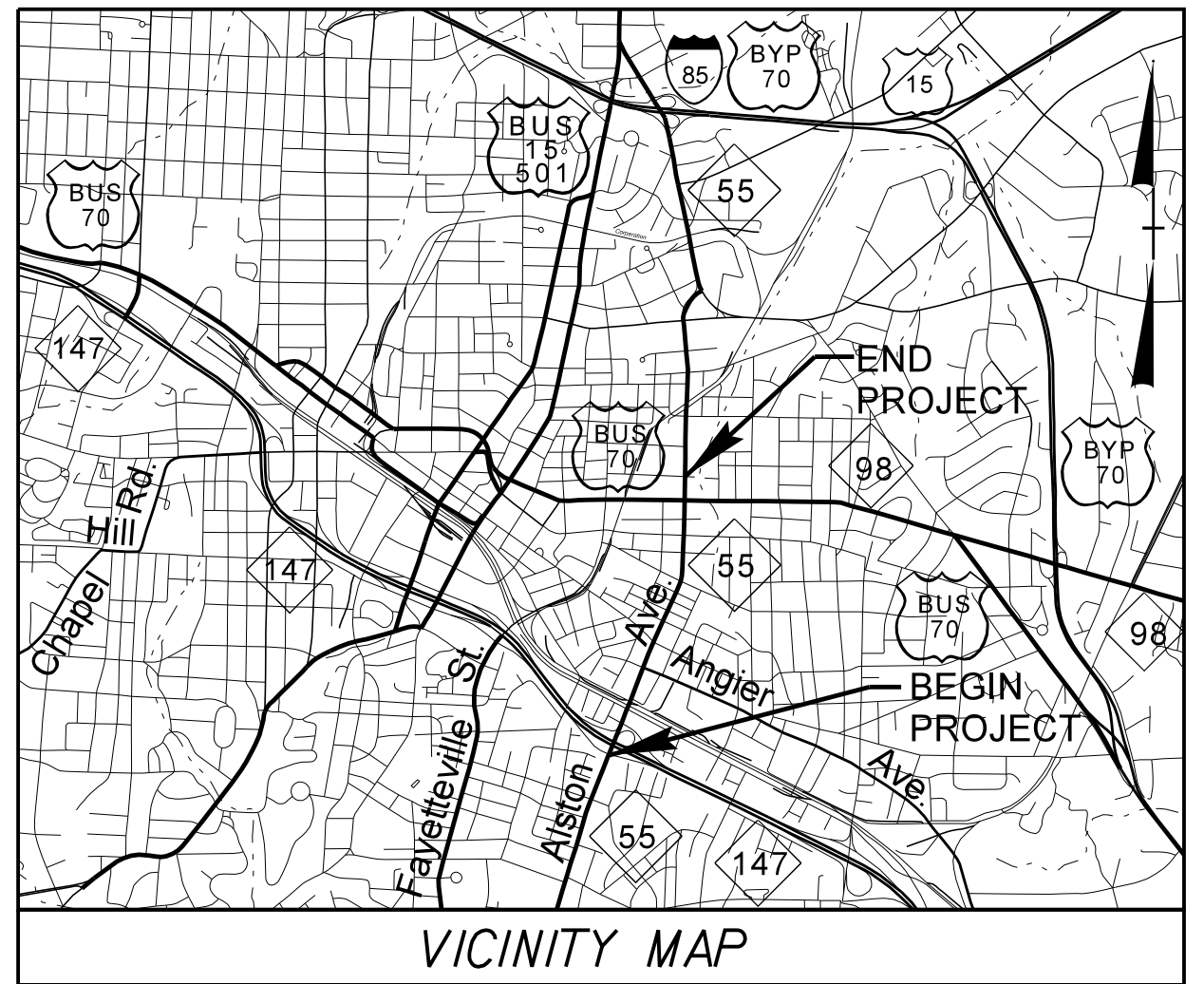

STATE OF NORTH CAROLINA
DIVISION OF HIGHWAYS

**UTILITY CONSTRUCTION PLANS
DURHAM COUNTY**

T.I.P. NO.	SHEET NO.
U-3308	UC-1

UTILITY CONSTRUCTION

LOCATION: NC 55 (ALSTON AVE.) FROM NC 147 (I.L. "BUCK" DEAN FREEWAY) TO NORTH OF US 70 BUS/NC 98 (HOLLOWAY ST.)

TYPE OF WORK: UTILITY RELOCATIONS

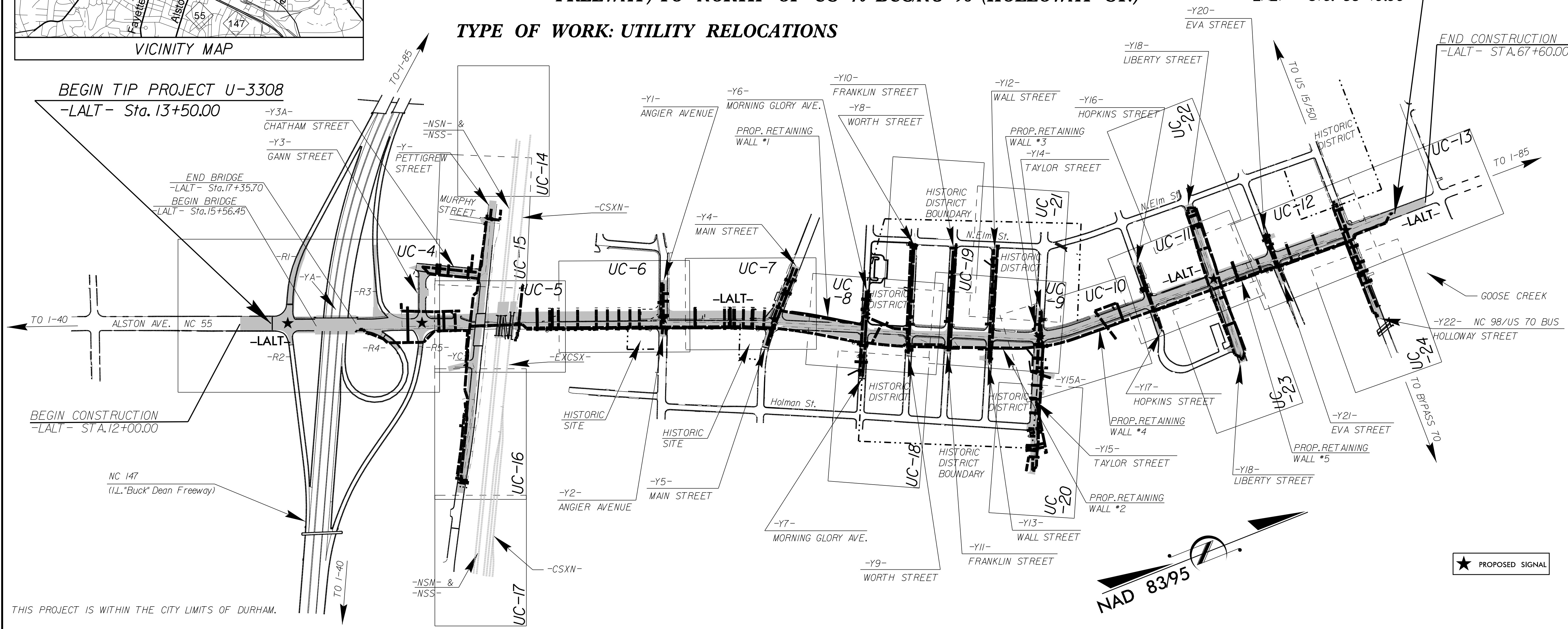

THIS PROJECT IS WITHIN THE CITY LIMITS OF DURHAM.
CLEARING SHALL BE PERFORMED ON THIS PROJECT TO THE LIMITS ESTABLISHED BY METHOD III

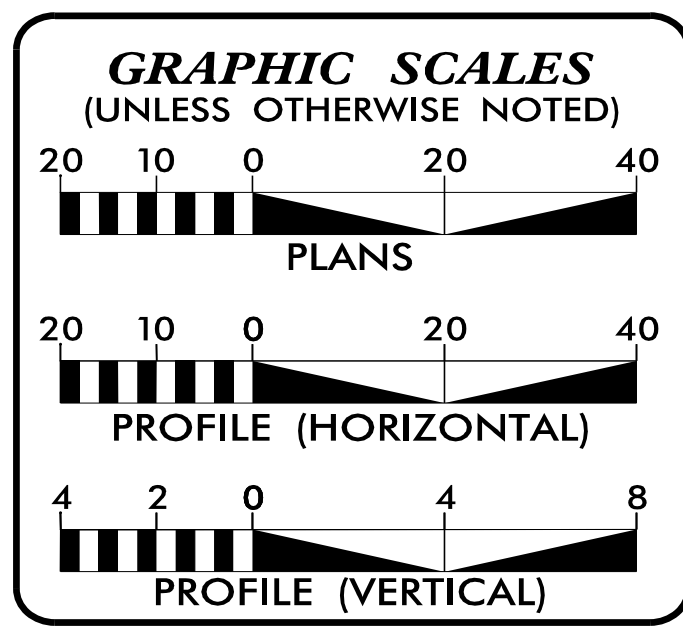

SHEET NO.	DESCRIPTION
UC-1	TITLE SHEET
UC-2	UTILITY SYMBOLOGY
UC-3	NOTES
UC-3A THRU UC-3D	DETAILS
UC-4 THRU UC-24	UTILITY CONSTRUCTION SHEETS
UC-25 THRU UC-49	PROFILE SHEETS

WATER AND SEWER OWNERS ON PROJECT

(1) WATER - CITY OF DURHAM
(2) SANITARY SEWER - CITY OF DURHAM

NCDOT IS RESPONSIBLE FOR THE COST OF THIS PROJECT.

SEAL

PREPARED IN THE OFFICE OF:
**DIVISION OF HIGHWAYS
UTILITIES UNIT
UTILITIES ENGINEERING**

1555 MAIL SERVICES CENTER
RALEIGH NC 27699-1555
PHONE (919) 707-6690
FAX (919) 250-4151

Roger Worthington, P.E. UTILITIES SECTION ENGINEER
Steve McKee, P.E. UTILITIES SQUAD LEADER PROJECT ENGINEER
Jeffrey J. Wing, PE UTILITIES PROJECT DESIGNER

5/14/99

STATE OF NORTH CAROLINA DIVISION OF HIGHWAYS

UTILITIES PLAN SHEET SYMBOLS

PROPOSED WATER SYMBOLS

Water Line (Sized as Shown)	12" WL
11¼ Degree Bend	+†
22½ Degree Bend	+‡
45 Degree Bend	+*
90 Degree Bend	+†
Plug	
Tee	+†
Cross	+†
Reducer	▶
Gate Valve	GV
Butterfly Valve	BV
Tapping Valve	TGV
Line Stop	LS
Line Stop with Bypass	LS/BP
Blow Off	BO
Fire Hydrant	PEH
Relocate Fire Hydrant	REH
Remove Fire Hydrant	REM FH
Water Meter	PWM
Relocate Water Meter	RWM
Remove Water Meter	REM WM
Water Pump Station	PS(W)
RPZ Backflow Preventer	RPZ
DCV Backflow Preventer	PBFP
Relocate RPZ Backflow Preventer	RRPZ
Relocate DCV Backflow Preventer	RBFP

PROPOSED SEWER SYMBOLS

Gravity Sewer Line (Sized as Shown)	12" SS
Force Main Sewer Line (Sized as Shown)	12" FSS
Manhole (Sized per Note)	•
Sewer Pump Station	PST(SS)

PROPOSED MISCELLANEOUS UTILITIES SYMBOLS

Power Pole	⊖
Telephone Pole	⊖
Joint Use Pole	⊖
Telephone Pedestal	TEL PED
Utility Line by Others (Type as Shown)	PROP O/H POW LINES
Trenchless Installation	12" TL INSTALL
Encasement by Open Cut	24" ENCAS BY OC
Encasement	24" ENCASMENT

Thrust Block	
Air Release Valve	AR
Utility Vault	UV
Concrete Pier	CP
Steel Pier	SP
Plan Note	NOTE
Pay Item Note	PAY ITEM

EXISTING UTILITIES SYMBOLS

Power Pole	•
Telephone Pole	•
Joint Use Pole	•
Utility Pole	•
Utility Pole with Base	□
H-Frame Pole	•—•
Power Transmission Line Tower	⊠
Water Manhole	⊙
Power Manhole	⊙
Telephone Manhole	⊙
Sanitary Sewer Manhole	⊙
Hand Hole for Cable	⊠
Power Transformer	⊠
Telephone Pedestal	⊠
CATV Pedestal	⊠
Gas Valve	◇
Gas Meter	◇
Located Miscellaneous Utility Object	○
Abandoned According to Utility Records	AATUR
End of Information	E.O.I.

*Underground Power Line	P
*Underground Telephone Cable	T
*Underground Telephone Conduit	TC
*Underground Fiber Optics Telephone Cable	T FO
*Underground TV Cable	TV
*Underground Fiber Optics TV Cable	TV FO
*Underground Gas Pipeline	G
Aboveground Gas Pipeline	A/G Gas
*Underground Water Line	W
Aboveground Water Line	A/G Water
*Underground Gravity Sanitary Sewer Line	SS
Aboveground Gravity Sanitary Sewer Line	A/G Sanitary Sewer
*Underground SS Forced Main Line	FSS
Underground Unknown Utility Line	?UTL
SUE Test Hole	⊕
Water Meter	⊙
Water Valve	⊙
Fire Hydrant	⊕
Sanitary Sewer Cleanout	⊙

*For Existing Utilities

Utility Line Drawn from Record (Type as Shown)

Designated Utility Line (Type as Shown)

UTILITY CONSTRUCTION

PROJECT REFERENCE NO.		SHEET NO.	
U-3308		UC-3	
DESIGNED BY:	DGB		11/30/2015 UTILITY CONSTRUCTION PLANS ONLY
DRAWN BY:	JGB		
CHECKED BY:	KFC		
APPROVED BY:	JJW		
REVISED:			
NORTH CAROLINA DEPARTMENT OF TRANSPORTATION			
UTILITIES ENGINEERING SEC. PHONE: (919) 707-6690 FAX: (919) 250-4151			

PREPARED IN THE OFFICE OF:
Kimley»Horn
 P.O. BOX 33068
 RALEIGH, NORTH CAROLINA 27636-3068
 PHONE: (919) 677-2000
 FAX: (919) 677-2050
 PE NO. P-0102

GENERAL NOTES:

1. THE PROPOSED UTILITY CONSTRUCTION SHALL MEET THE APPLICABLE REQUIREMENTS OF THE NC DEPARTMENT OF TRANSPORTATION'S "STANDARD SPECIFICATIONS FOR ROADS AND STRUCTURES" DATED JANUARY 2012.
2. THE EXISTING WATER AND SEWER UTILITIES BELONG TO THE CITY OF DURHAM.
3. ALL WATERLINES SHALL BE INSTALLED IN COMPLIANCE OF THE RULES AND REGULATIONS OF THE NORTH CAROLINA DEPARTMENT OF ENVIRONMENTAL AND NATURAL RESOURCES, DIVISION OF WATER RESOURCES, PUBLIC WATER SUPPLY SECTION. ALL SEWER LINES SHALL BE INSTALLED IN COMPLIANCE OF THE RULES AND REGULATIONS OF THE NORTH CAROLINA DEPARTMENT OF ENVIRONMENT AND NATURAL RESOURCES, DIVISION OF WATER RESOURCES, WATER QUALITY SECTION. PERFORM ALL WORK IN ACCORDANCE WITH THE APPLICABLE PLUMBING CODES.
4. THE UTILITY OWNER OWNS THE EXISTING UTILITY FACILITIES AND WILL OWN THE NEW UTILITY FACILITIES AFTER ACCEPTANCE BY THE DEPARTMENT. THE DEPARTMENT OWNS THE CONSTRUCTION CONTRACT AND HAS ADMINISTRATIVE AUTHORITY. COMMUNICATIONS AND DECISIONS BETWEEN THE CONTRACTOR AND UTILITY OWNER ARE NOT BINDING UPON THE DEPARTMENT OR THIS CONTRACT UNLESS AUTHORIZED BY THE ENGINEER. AGREEMENTS BETWEEN THE UTILITY OWNER AND CONTRACTOR FOR THE WORK THAT IS NOT PART OF THIS CONTRACT OR IS SECONDARY TO THIS CONTRACT ARE ALLOWED, BUT ARE NOT BINDING UPON THE DEPARTMENT.
5. PROVIDE ACCESS FOR THE DEPARTMENT PERSONNEL AND THE OWNER'S REPRESENTATIVES TO ALL PHASES OF CONSTRUCTION. NOTIFY DEPARTMENT PERSONNEL AND THE UTILITY OWNER TWO WEEKS PRIOR TO COMMENCEMENT OF ANY WORK AND ONE WEEK PRIOR TO SERVICE INTERRUPTION. KEEP UTILITY OWNERS' REPRESENTATIVES INFORMED OF WORK PROGRESS AND PROVIDE OPPROTUNITY FOR INSPECTION OF CONSTRUCTION AND TESTING.
6. THE DRAWINGS DEPICT THE BEST AVAILABLE INFORMATION FOR THE LOCATION, SIZE, ORIENTATION, ELEVATION, AND TYPE OF MATERIAL FOR ALL EXISTING UTILITIES. MAKE INVESTIGATIONS FOR DETERMINING THE EXACT LOCATION, SIZE, ORIENTATION, ELEVATION, AND TYPE MATERIAL OF THE EXISTING UTILITIES AS NECESSARY FOR THE CONSTRUCTION OF THE PROPOSED UTILITIES AND FOR AVOIDING DAMAGE TO EXISTING UTILITIES. REPAIR ANY DAMAGE INCURRED TO EXISTING UTILITIES TO THE ORIGINAL OR BETTER CONDITION AT NO ADDITONAL COST TO THE DEPARTMENT.

7. THE CONTRACTOR SHALL COORDINATE THE RELOCATION AND/OR PROTECTION OF THE EXISTING GAS, CABLE, COMMUNICATION, ELECTRIC, ETC. UTILITIES WHERE IN CONFLICT WITH THE PROPOSED WATER AND SEWER UTILITIES, AT NO ADDITIONAL COST TO THE OWNER.
8. MAKE FINAL CONNECTIONS OF THE NEW WORK TO THE EXISTING SYSTEM WHERE INDICATED ON THE DRAWINGS, AS REQUIRED TO FIT THE ACTUAL CONDITIONS, OR AS DIRECTED.
9. PRIOR TO PLACEMENT OF PROPOSED SANITARY GRAVITY SEWER THE CONTRACTOR SHALL LOCATE ALL EXISTING SEWER SERVICE LATERALS (DEPTH AND PIPE DIAMETER) AND NOTIFY THE RESIDENT ENGINEER IF THERE ARE COMPLICATIONS WITH CONNECTING TO THE PROPOSED SANITARY GRAVITY SEWER. THE CONTRACTOR'S COST FOR ALL WORK ASSOCIATED WITH SEWER SERVICES, IS INCIDENTAL TO SEWER SERVICE PAYMENT ITEM.
10. PRIOR TO PLACEMENT OF PROPOSED WATERLINE THE CONTRACTOR SHALL LOCATE ALL EXISTING WATER SERVICE LATERALS (DEPTH AND PIPE DIAMETER) AND NOTIFY THE RESIDENT ENGINEER IF THERE ARE COMPLICATIONS WITH CONNECTING TO THE PROPOSED WATERLINE. THE CONTRACTOR'S COST FOR ALL WORK ASSOCIATED WITH WATER SERVICES, IS INCIDENTAL TO WATER SERVICE PAYMENT ITEM.
11. THE CONTRACTOR SHALL COORDINATE THE INSTALLATION OF WATER AND SEWER IMPROVEMENTS WITH OTHER WORK INCLUDING GRADING, RETAINING WALL PLACEMENT, BRIDGE WORK, ETC. TO AVOID DAMAGE TO THE UTILITIES.
12. MAKE CONNECTIONS BETWEEN EXISTING AND PROPOSED UTILITIES AT TIMES MOST CONVENIENT TO THE PUBLIC, WITHOUT ENDANGERING THE UTILITY SERVICE, AND IN ACCORDANCE WITH THE UTILITY OWNER'S REQUIREMENTS. MAKE CONNECTIONS ON WEEKENDS, AT NIGHT, AND ON HOLIDAYS IF NECESSARY.
13. ALL UTILITY MATERIALS SHALL BE APPROVED PRIOR TO DELIVERY TO THE PROJECT. SEE 1500-7, "SUBMITTALS AND RECORDS" IN SECTION 1500 OF THE STANDARD SPECIFICATIONS.
14. THE CONTRACTOR SHALL REFER TO THE "UTILITIES BY OTHERS" PLANS FOR PROPOSED GAS, TELECOMMUNICATION, AND POWER UTILITY RELOCATIONS.

PROJECT SPECIFIC NOTES:

1. ALL PROPOSED WATER LINE 2" IN DIAMETER SHALL BE COPPER PIPE. ALL PROPOSED WATER LINE 4"-12" IN DIAMETER SHALL BE DI (DUCTILE IRON PUSH-ON) PC 350 PIPE, UNLESS SPECIFIED TO BE RESTRAINED JOINT PIPE AND/OR SPECIAL THICKNESS CLASS AS SHOWN ON THE PLAN/PROFILE. ALL PROPOSED WATER LINE 16" IN DIAMETER AND LARGER SHALL BE DI (DUCTILE IRON PUSH-ON) PC 250 PIPE, UNLESS SPECIFIED TO BE RESTRAINED JOINT PIPE AND/OR SPECIAL THICKNESS CLASS AS SHOWN ON THE PLAN/PROFILE.
2. ALL PROPOSED GRAVITY SEWER LINES 12" IN DIAMETER AND SMALLER SHALL BE PROTECTO 401 LINED DI (DUCTILE IRON PUSH-ON) PC 350 PIPE. ALL PROPOSED GRAVITY SEWER LINES 16" IN DIAMETER AND GREATER SHALL BE PROTECTO 401 LINED DI (DUCTILE IRON PUSH-ON) PC 250 PIPE.
3. ALL DUCTILE IRON PIPE AND FITTINGS SHALL BE WRAPPED WITH POLYETHYLENE ENCASEMENT.
4. ALL VALVES 16 INCHES AND SMALLER SHALL BE 250 PSI RESILIENT SEAT GATE VALVES. ALL VALVES LARGER THAN 16 INCHES SHALL BE CLASS 150B BUTTERFLY VALVES, UNLESS OTHERWISE SHOWN ON THE DRAWINGS.
5. PRIOR TO DEFLECTING THE WATER LINE AROUND THE EXISTING OR PROPOSED DRAINAGE STRCTURE OR ANY OTHER DEFLECTION, THE CONTRACTOR SHALL NOTIFY THE RESIDENT ENGINEER. THE CONTRACTOR'S COST FOR ALL WORK ASSOCIATED WITH THESE DEFLECTIONS IS INCIDENTAL TO THE WATER LINE PAYMENT ITEM.
6. ALL WATER AND SEWER SERVICES TO BE REMOVED THAT ARE CONNECTED TO ACTIVE MAINS SHALL BE ABANDONED FROM SERVICE TO MAIN.
7. CONTRACTOR'S ATTENTION IS DIRECTED TO SECTIONS 102, 107, AND 1550 OF THE STANDARD SPECIFICATIONS CONCERNING TRENCHLESS INSTALLATION. IT IS THE RESPONSIBILITY OF THE CONTRACTOR TO HAVE THE BORING AND JACKING DESIGNED AND SEALED BY A LICENSED NORTH CAROLINA PROFESSIONAL ENGINEER. NO DAMAGE IS ALLOWED TO RIVER, WETLANDS, OR BUFFER ZONES.

UTILITY CONSTRUCTION

11/30/2015
 UTILITY CONSTRUCTION
 PLANS ONLY

5/14/99

PROJECT REFERENCE NO.	SHEET NO.
U-3308	UC-3A
DESIGNED BY: KFC	
DRAWN BY: JGB	
CHECKED BY: KFC	
APPROVED BY: JJW	
REVISED:	
NORTH CAROLINA DEPARTMENT OF TRANSPORTATION UTILITIES ENGINEERING SEC. PHONE: (919) 707-6690 FAX: (919) 250-4151	
UTILITY CONSTRUCTION PLANS ONLY	

Kimley»Horn

P.O. BOX 33068
 RALEIGH, NORTH CAROLINA 27636-3068
 PHONE: (919) 677-2000
 FAX: (919) 677-2050
 PE NO. F-0102

UTILITY CONSTRUCTION

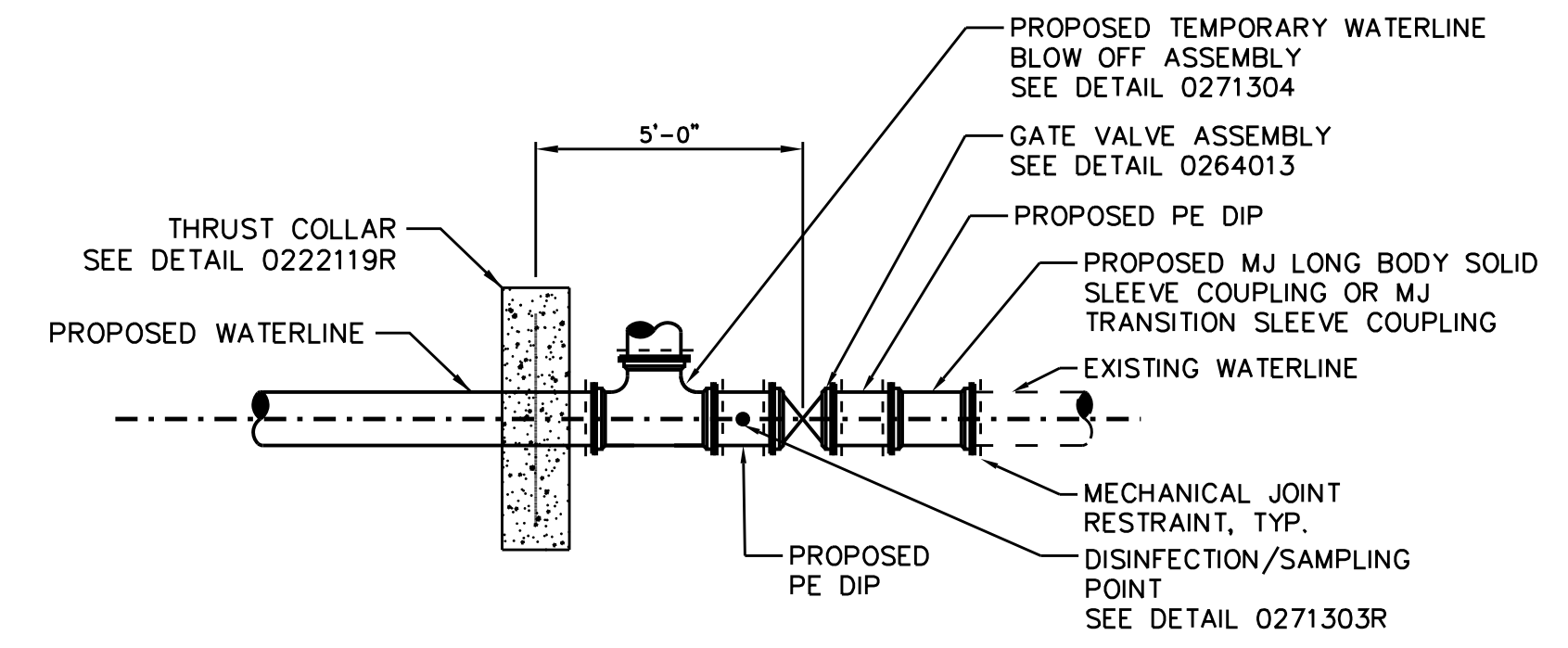

CONNECTION DETAIL NO. 1 (12" DIA AND LESS)
 SCALE: NTS

1
UC-3A

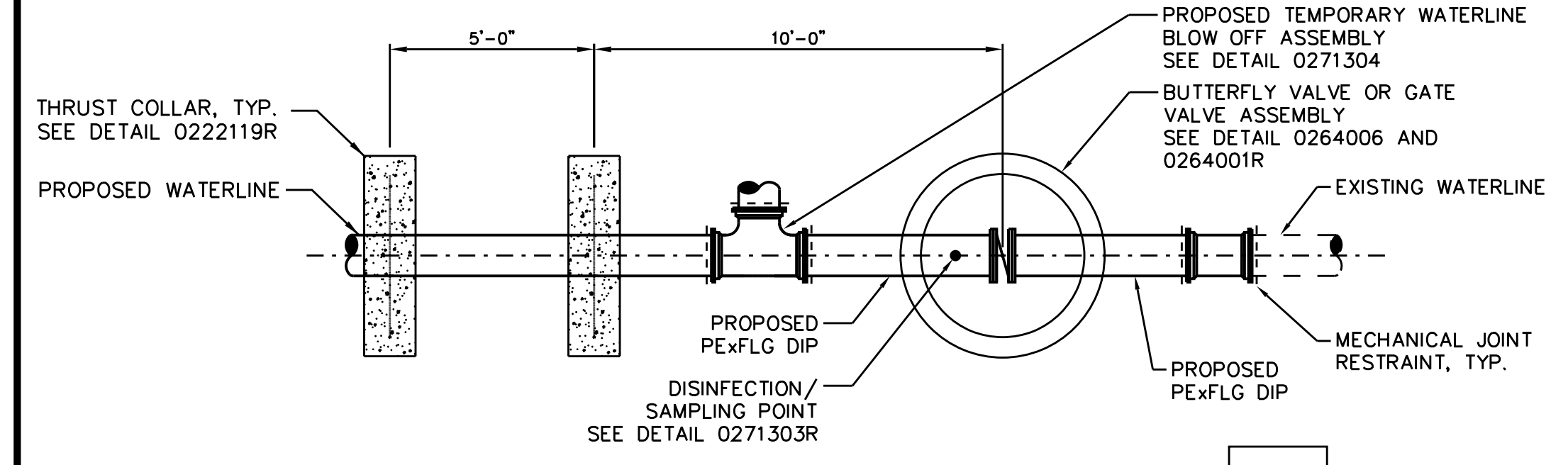

CONNECTION DETAIL NO. 2 (GREATER THAN 12" DIA)
 SCALE: NTS

2
UC-3A

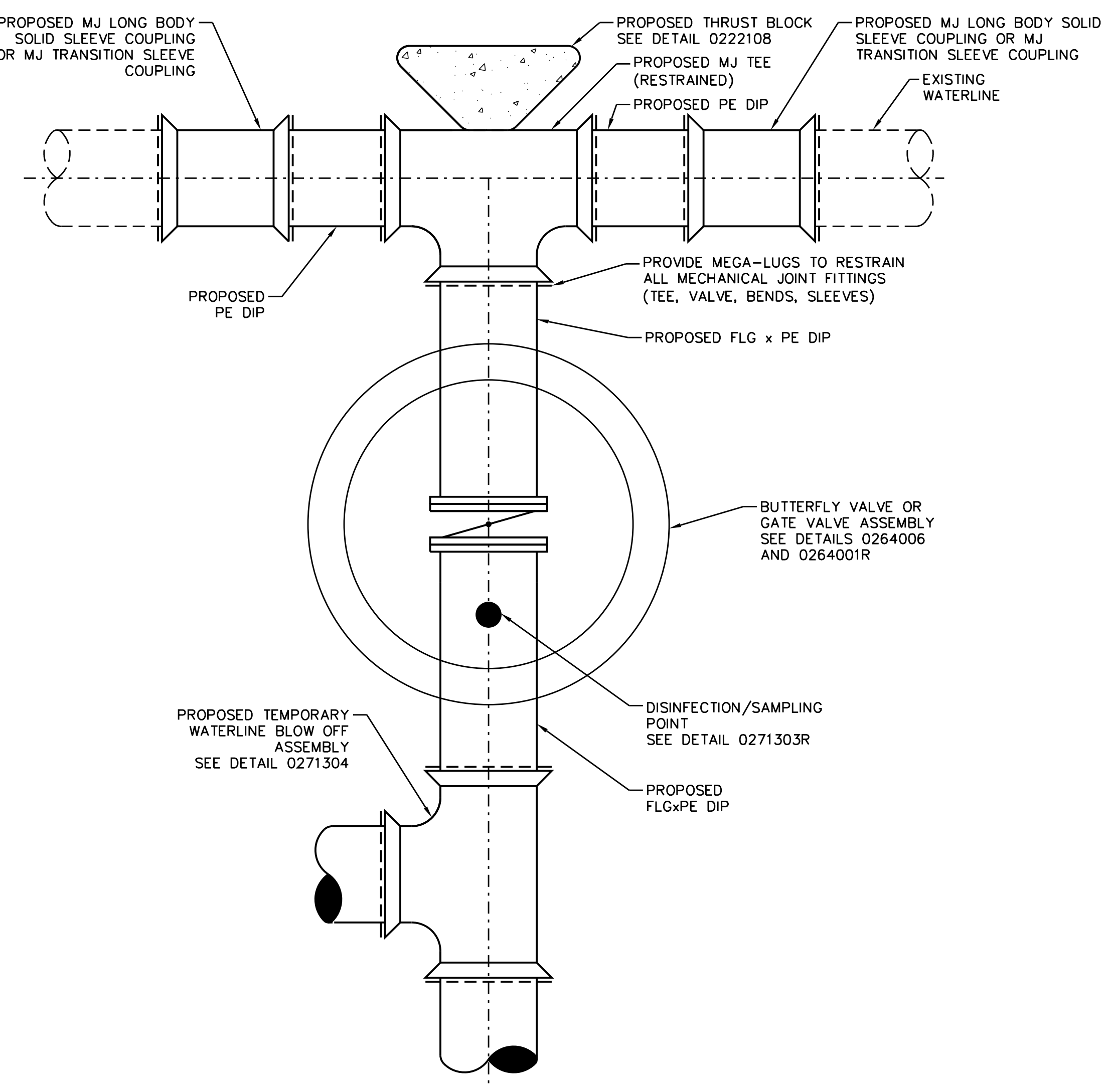

CONNECTION DETAIL NO. 3 (12" DIA AND LESS)
 SCALE: NTS

3
UC-3A

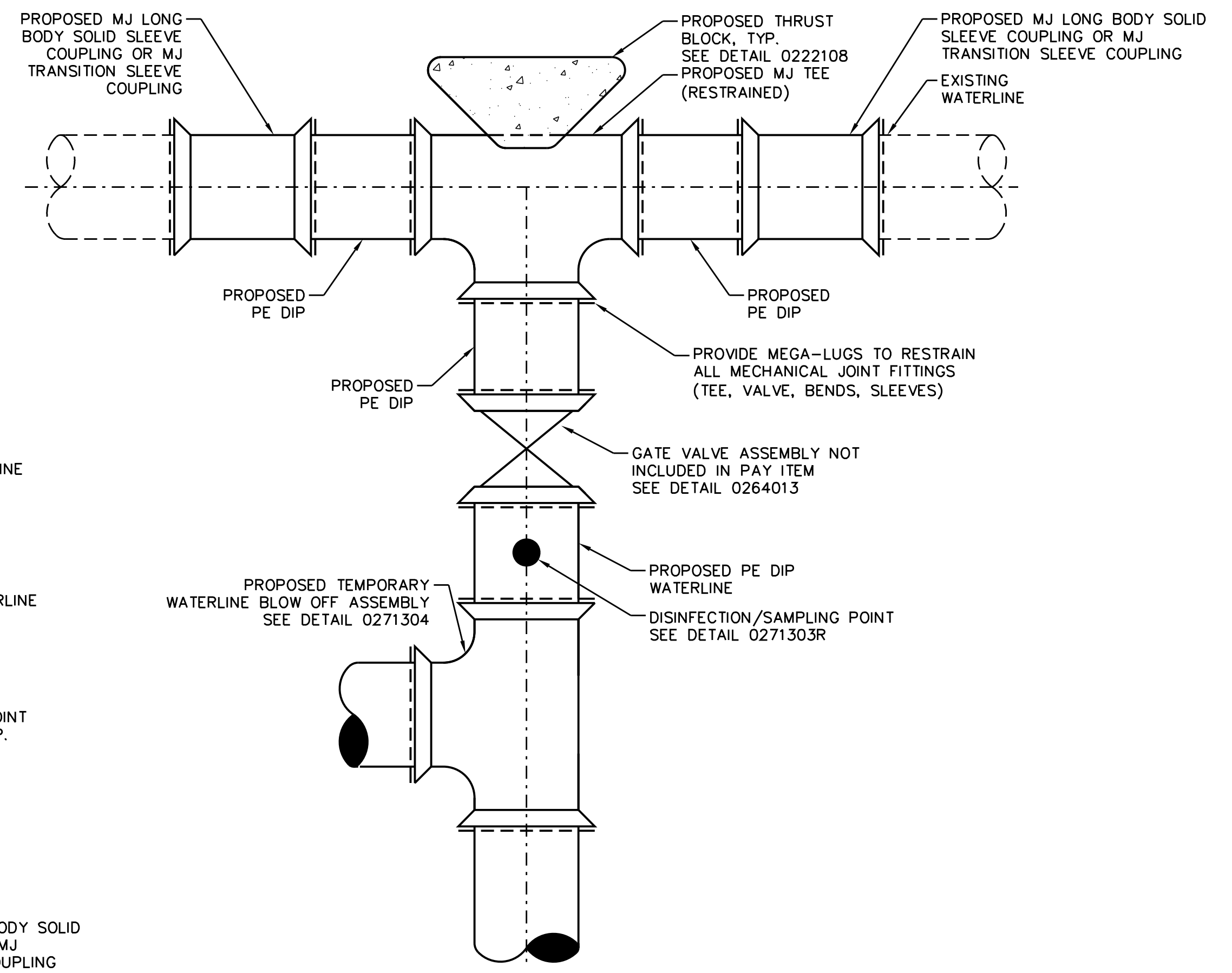

CONNECTION DETAIL NO. 4 (GREATER THAN 12" DIA)
 SCALE: NTS

NOTES:

1. THE CONTRACTOR SHALL FIELD VERIFY EXACT ELEVATION, LOCATION, ORIENTATION, DIMENSION, AND MATERIAL OF PIPING TO BE CONNECTED TO PRIOR TO ORDERING MATERIALS.
2. THE CONTRACTOR SHALL PROVIDE A MEANS TO KEEP ALL NEW PIPING COMPLETELY ISOLATED FROM EXISTING PIPING UNTIL ALL NEW PIPING HAS BEEN TESTED, DISINFECTED, AND ACCEPTED BY NCDOT AND THE CITY OF DURHAM FOR SERVICE.
3. DESIGN PRESSURE IS 350 PSI.
4. 12" OF NCDOT NO. 67 STONE BEDDING SHALL EXTEND UNDER ENTIRE LENGTH OF DIP IN THE CONNECTION PAY ITEM LIMIT.
5. ALL CONNECTION FITTINGS AND JOINTS SHALL BE RESTRAINED DIP USING MECHANICAL JOINT RESTRAINT.
6. CONCRETE THRUST COLLARS SHALL BE PLACED AND CURED THREE DAYS PRIOR TO RE-PRESSURIZING THE PIPE.

5/14/99

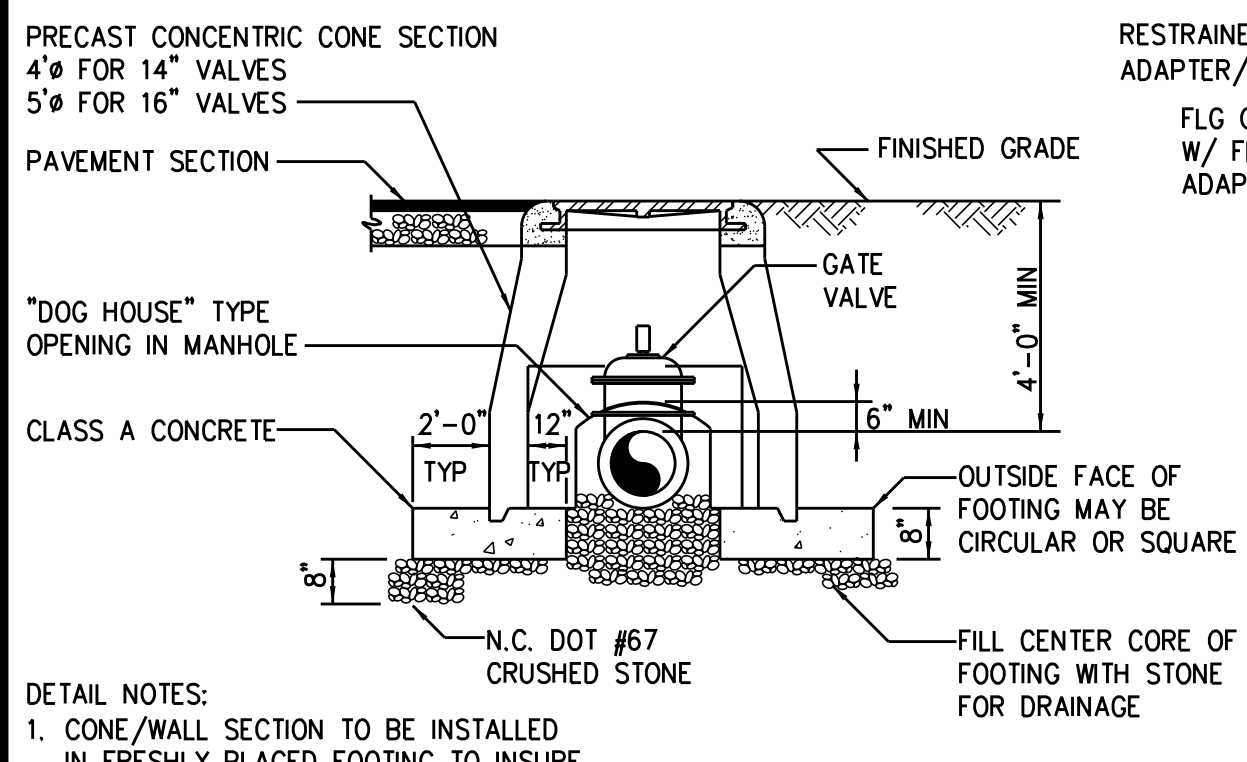

- DETAIL NOTES:**
1. CONE/WALL SECTION TO BE INSTALLED IN FRESHLY PLACED FOOTING TO INSURE UNIFORM BEARING.
 2. ADD BARREL SECTIONS TO MANHOLE AS NECESSARY.
 3. ELIMINATE FOOTING AT OPENING.
 4. 2'-0" MAXIMUM DISTANCE FROM OUTSIDE OF MANHOLE TO FIRST PIPE JOINT. (EACH SIDE OF MANHOLE)
 5. PAY ITEM DOES NOT INCLUDE PIPING.

SECTION

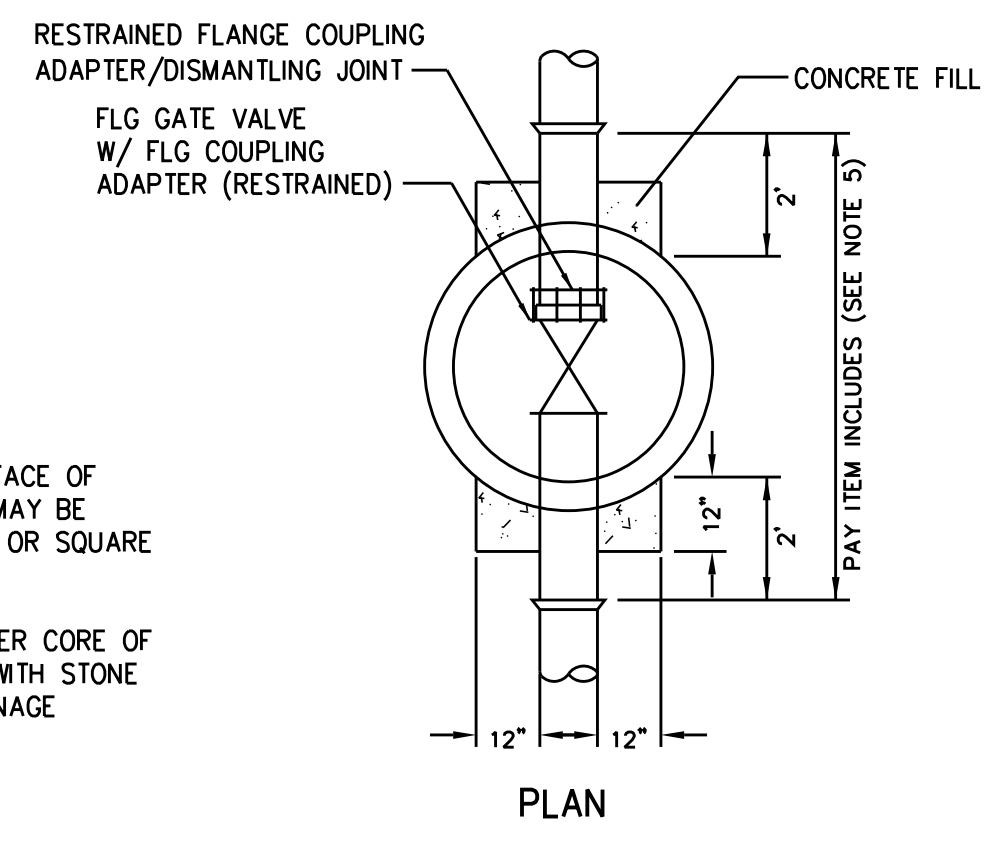

PLAN

GATE VALVE ASSEMBLY (FOR 14" AND 16" VALVES) 0264001R

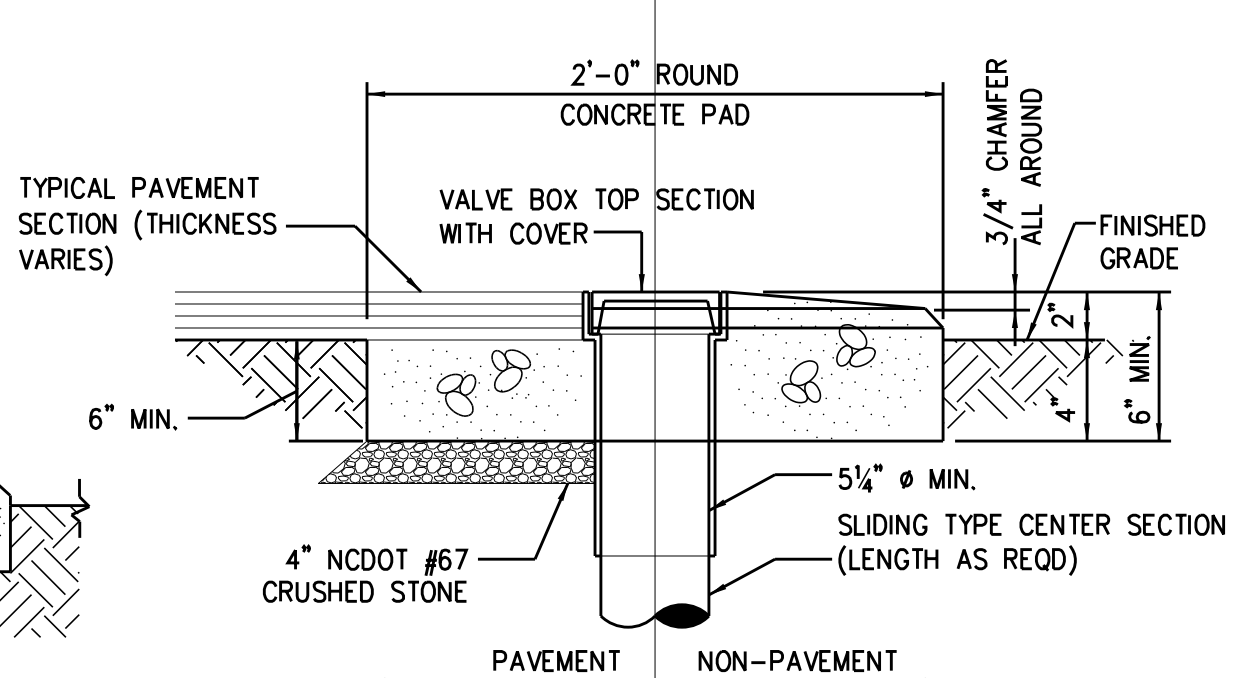

VALVE BOX PAD 0264005

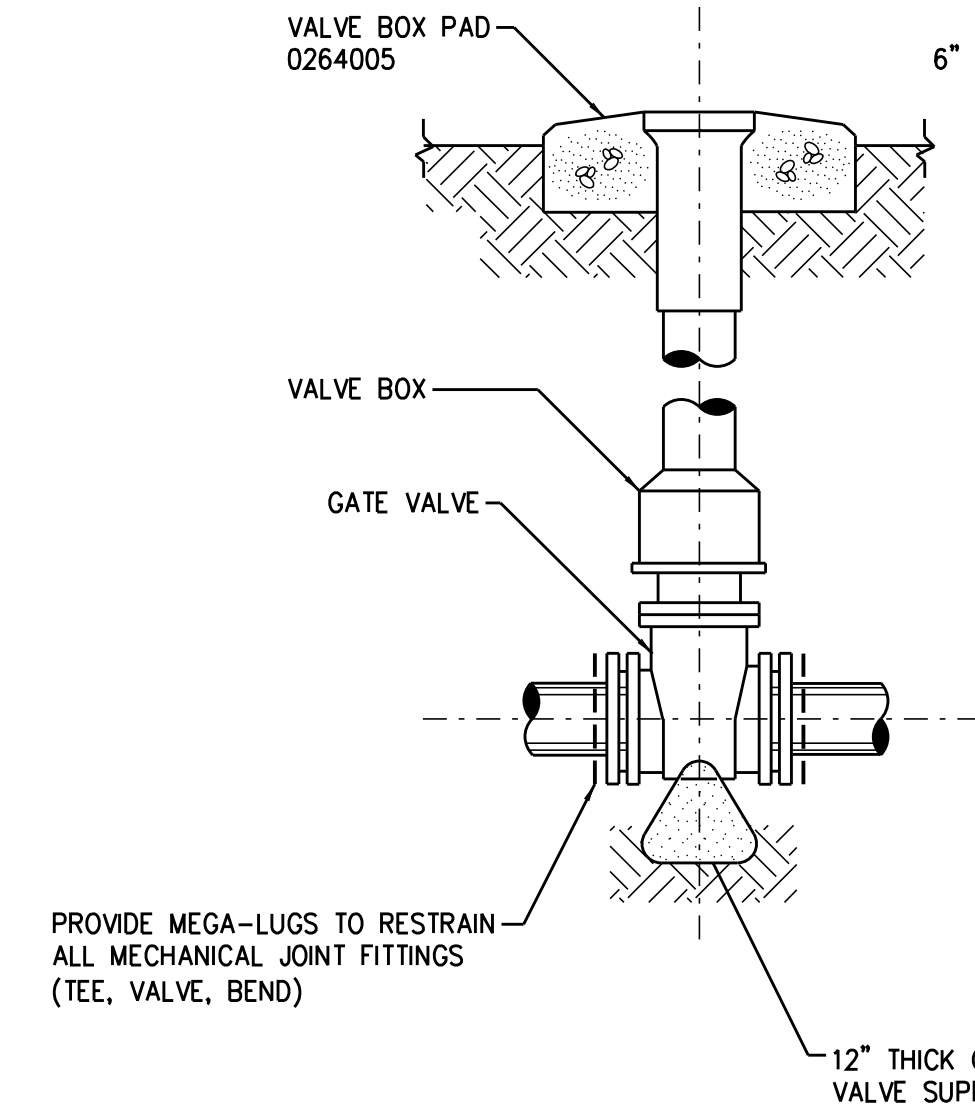

GATE VALVE ASSEMBLY (FOR 4" THRU 12" VALVES) 0264013

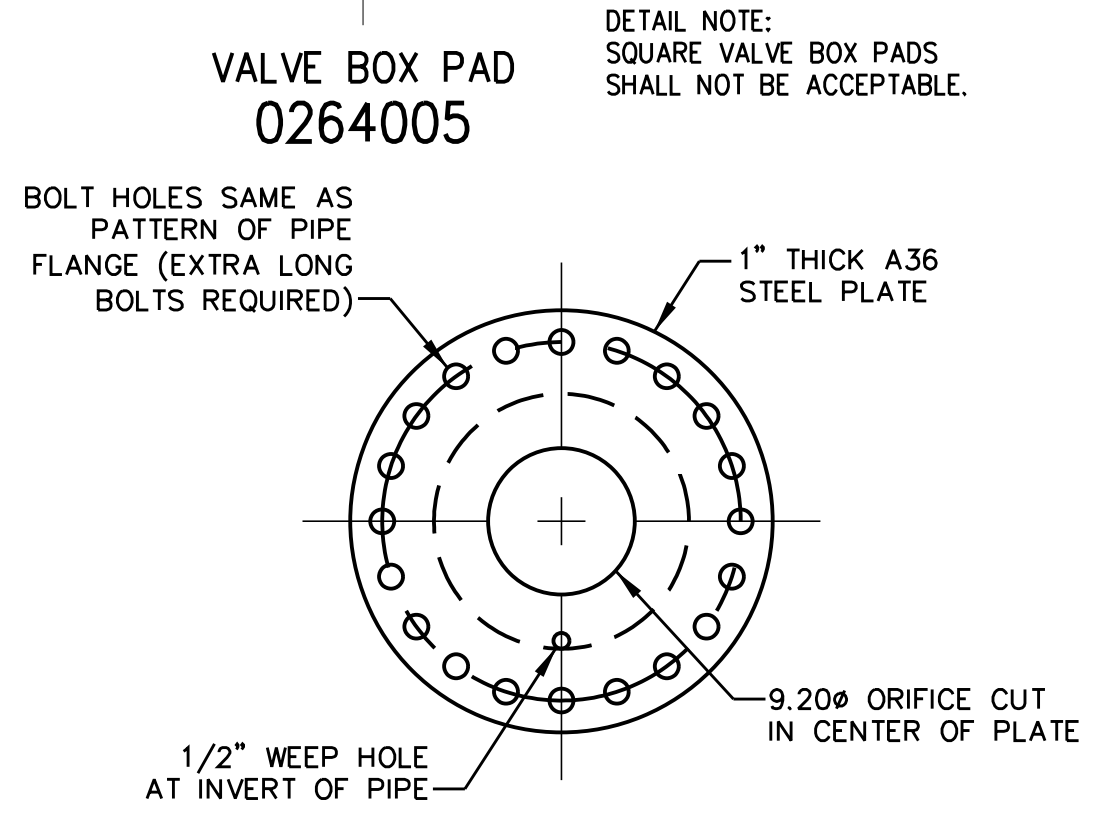

ORIFICE PLATE ASSEMBLY 1516405

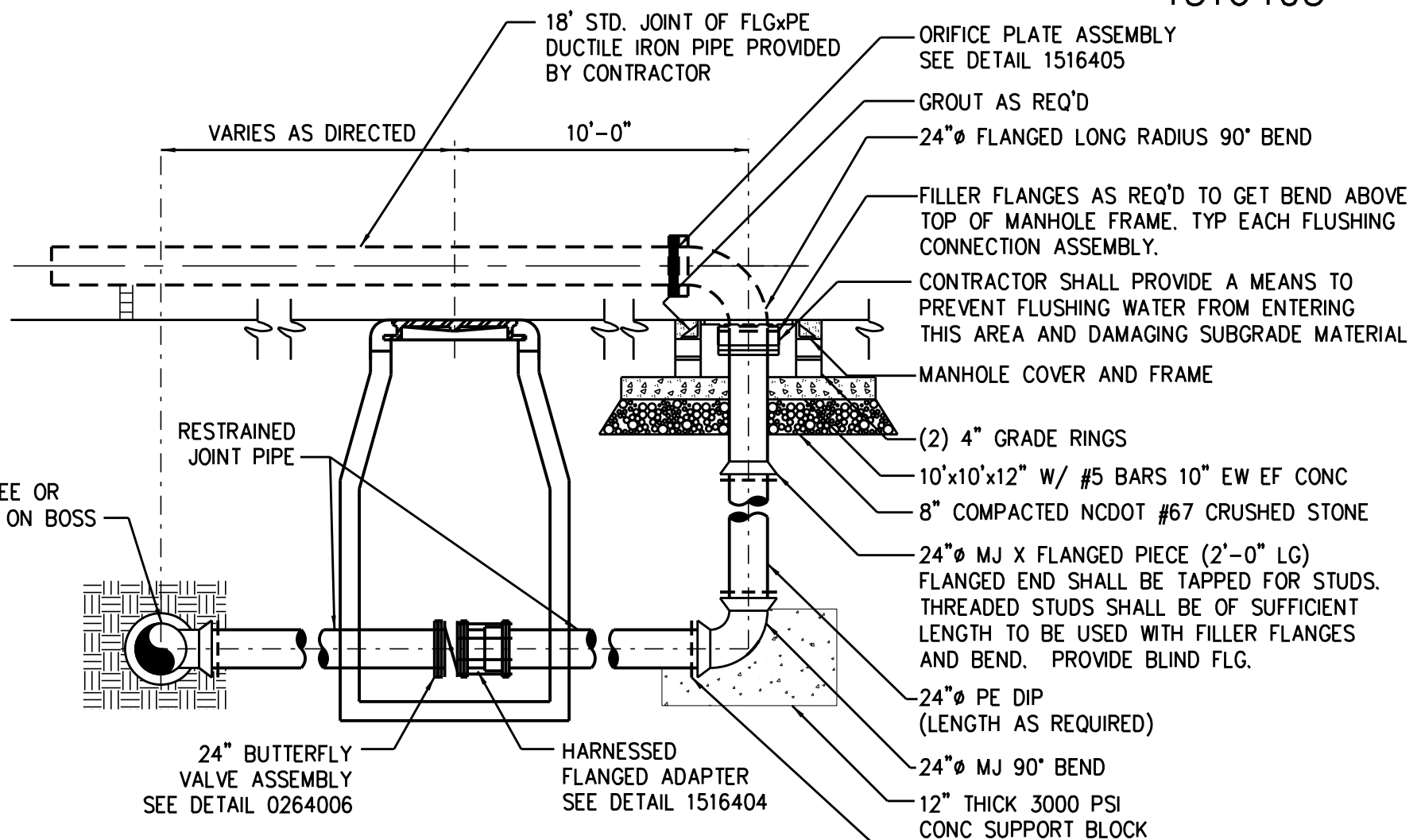

FLUSHING CONNECTION ASSEMBLY 0260118

NOTE: THE CONTRACTOR SHALL COORDINATE WITH THE RESIDENT ENGINEER/CITY OF DURHAM FOR CONTROL OF FLUSHING WATER

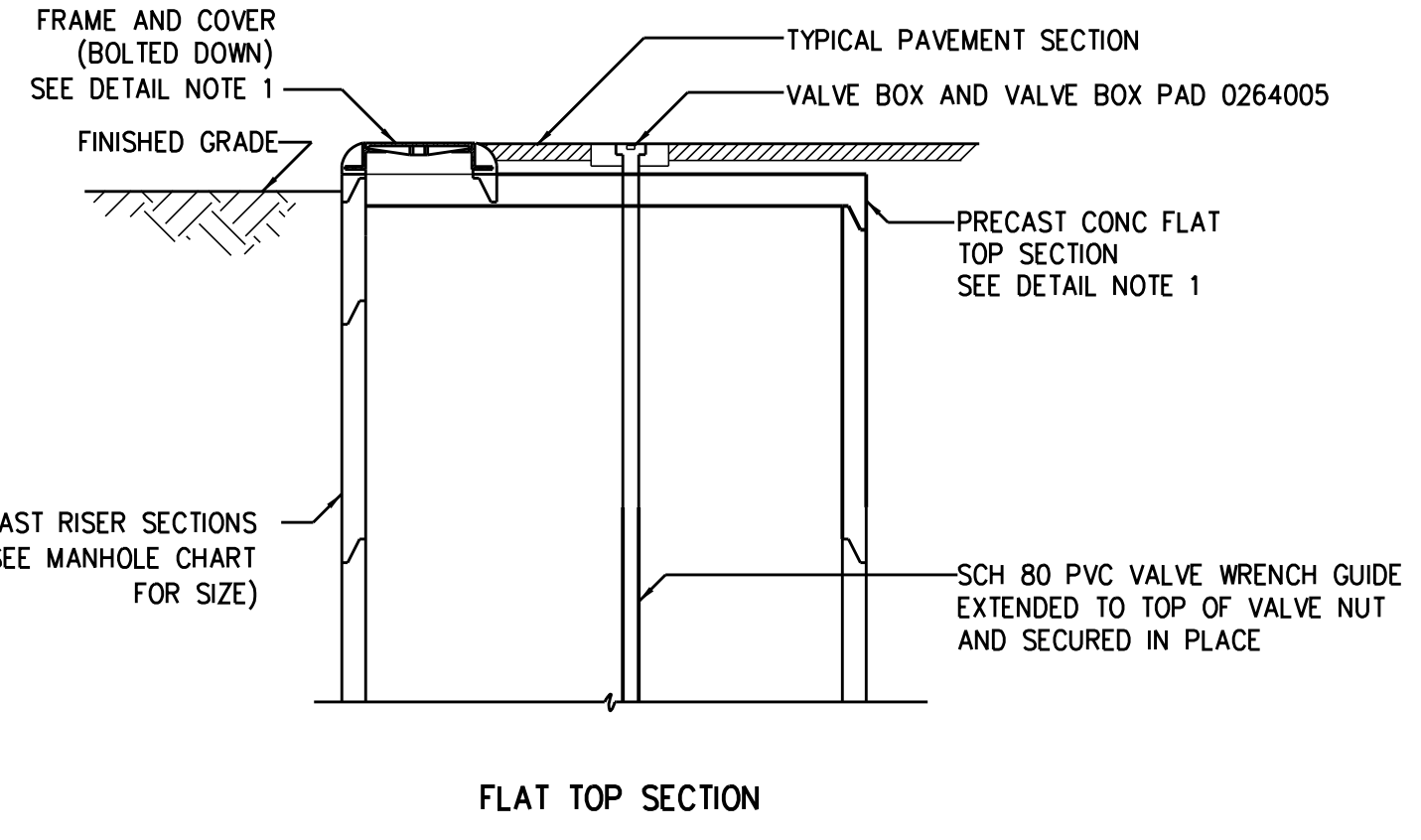

FLAT TOP SECTION

MANHOLE CHART	
VALVE SIZE	MANHOLE SIZE
18"	6'-0" DIA
20"	6'-0" DIA
24"	7'-0" DIA
30"	7'-0" DIA
36"	8'-0" DIA
42"	10'-0" DIA

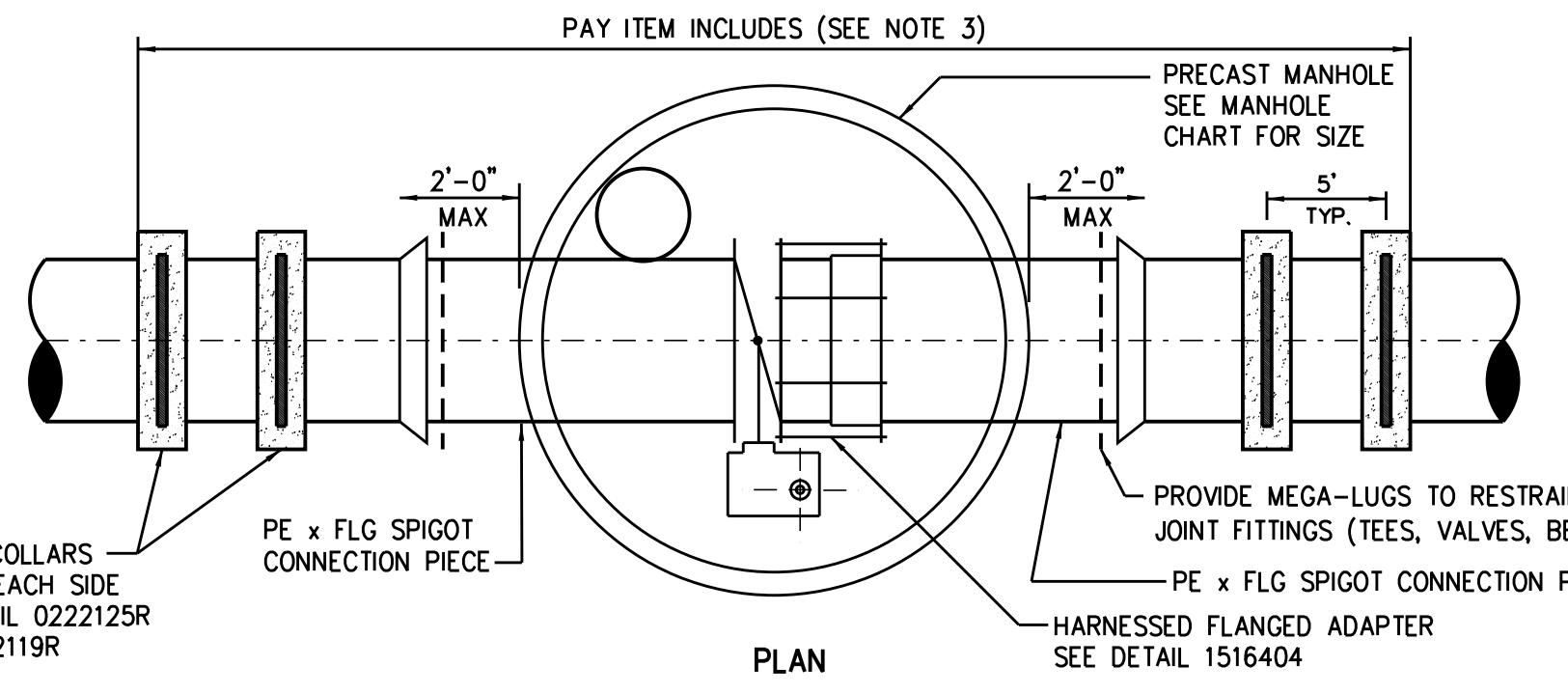

PLAN

TYPICAL BUTTERFLY VALVE ASSEMBLY (FOR 18-INCH THRU 36-INCH VALVES) 0264006

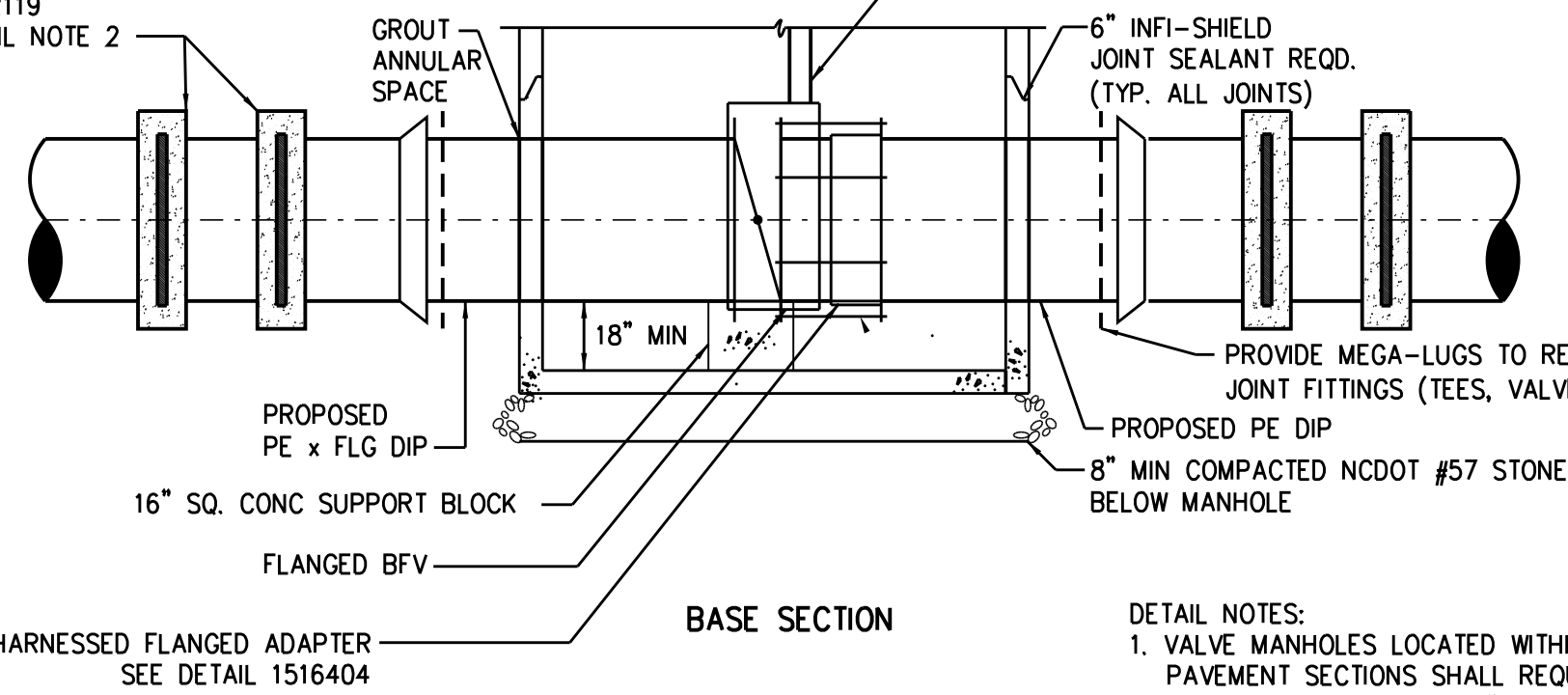

BASE SECTION

MAIN SIZE	END PIPE SIZE
6" - 12"	SAME DIAMETER AS MAIN
16" - 36"	1/2 DIAMETER AS MAIN, 8" MIN.

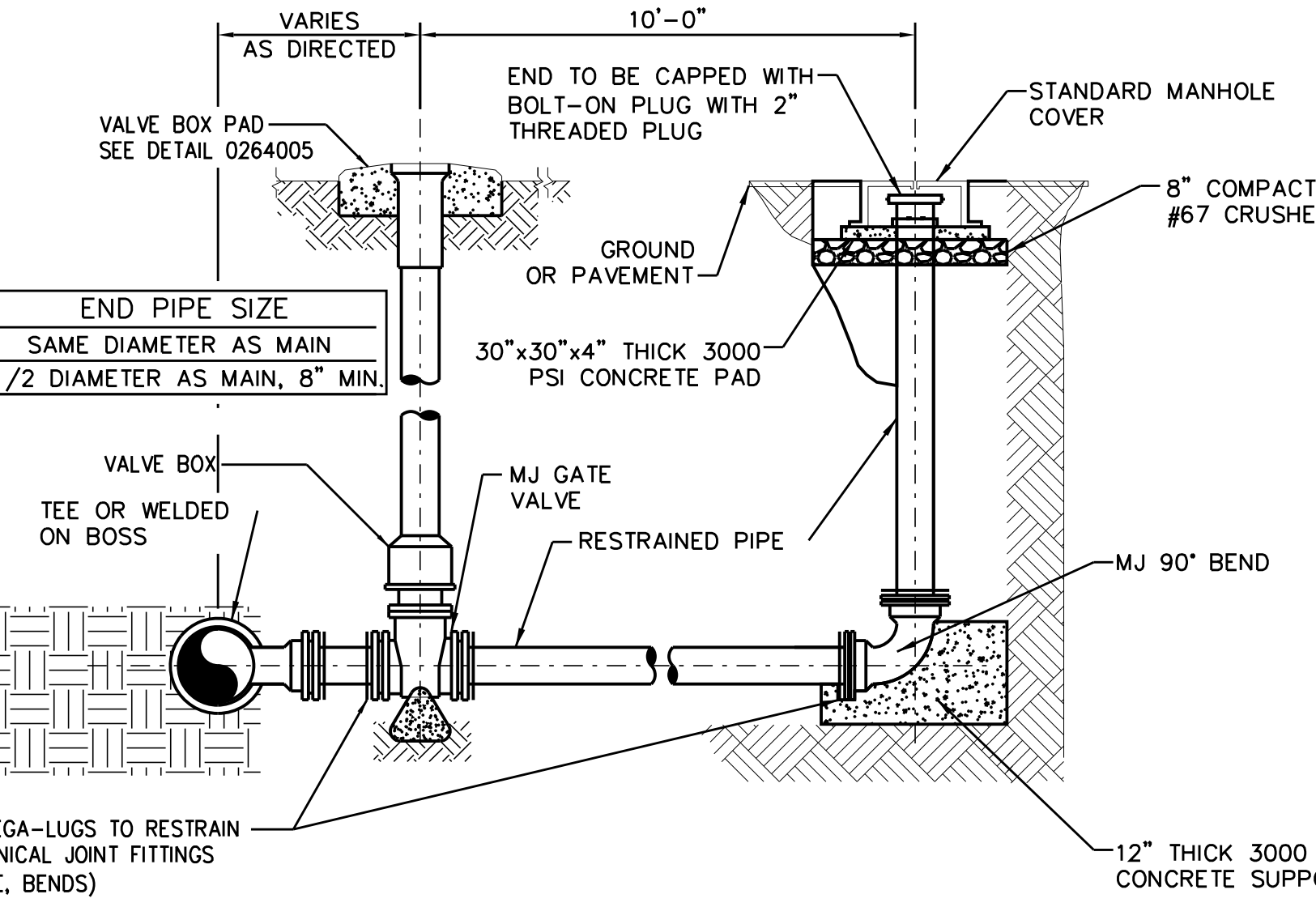

TEMPORARY WATERLINE BLOW OFF ASSEMBLY 0271304

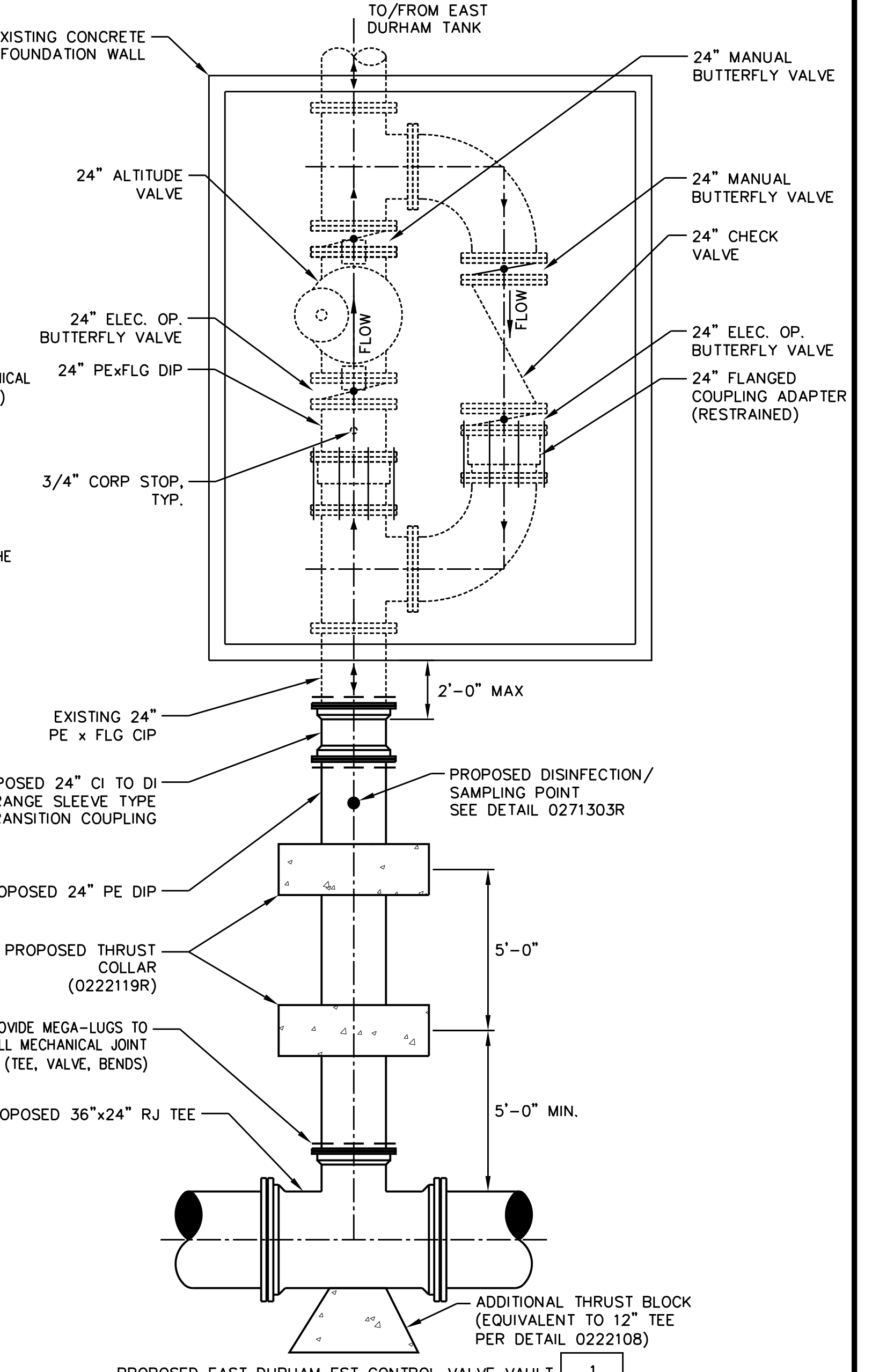

PROPOSED EAST DURHAM EST CONTROL VALVE VAULT 1 UC-3B

PROJECT REFERENCE NO. U-3308 SHEET NO. UC-3B

DESIGNED BY: JAR
DRAWN BY: JGB
CHECKED BY: JJW
APPROVED BY: JJW

PREPARED IN THE OFFICE OF:
Kimley»Horn
P.O. BOX 33068
RALEIGH, NORTH CAROLINA 27636-3068
PHONE: (919) 677-2000
FAX: (919) 677-2050
PE NO. F-0102

UTILITY ENGINEERING SEC. PHONE: (919) 707-6690 FAX: (919) 250-4151

UTILITY CONSTRUCTION PLANS ONLY

UTILITY CONSTRUCTION PLANS ONLY

5/14/99

NO. 33. T - DUCTILE IRON COVER WITH DUCTILE IRON HINGE LID WEIGHT 18 LBS.

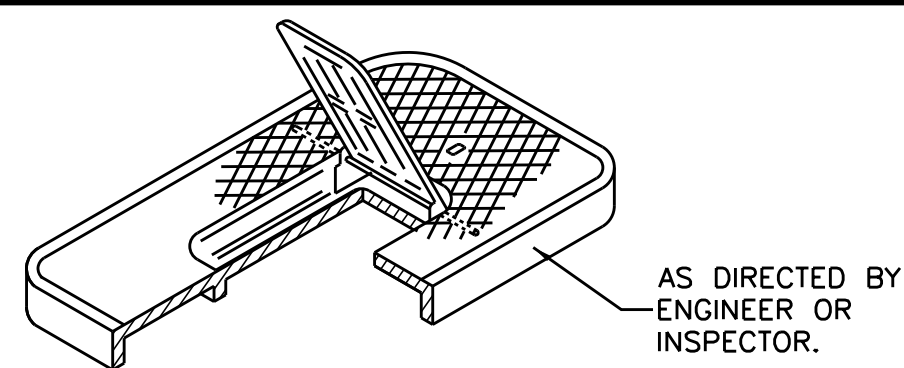

NO. 33. H - PLASTIC COVER WITH PLASTIC HINGE LID WEIGHT 8 LBS.

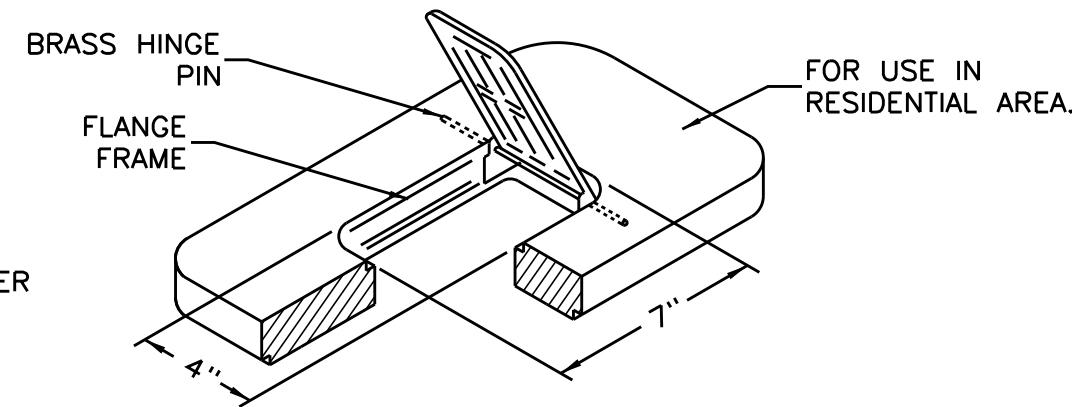

NO. 33. - PLASTIC BODY WEIGHT 15 LBS. OR 19.5 LBS. DEPENDING ON MODEL

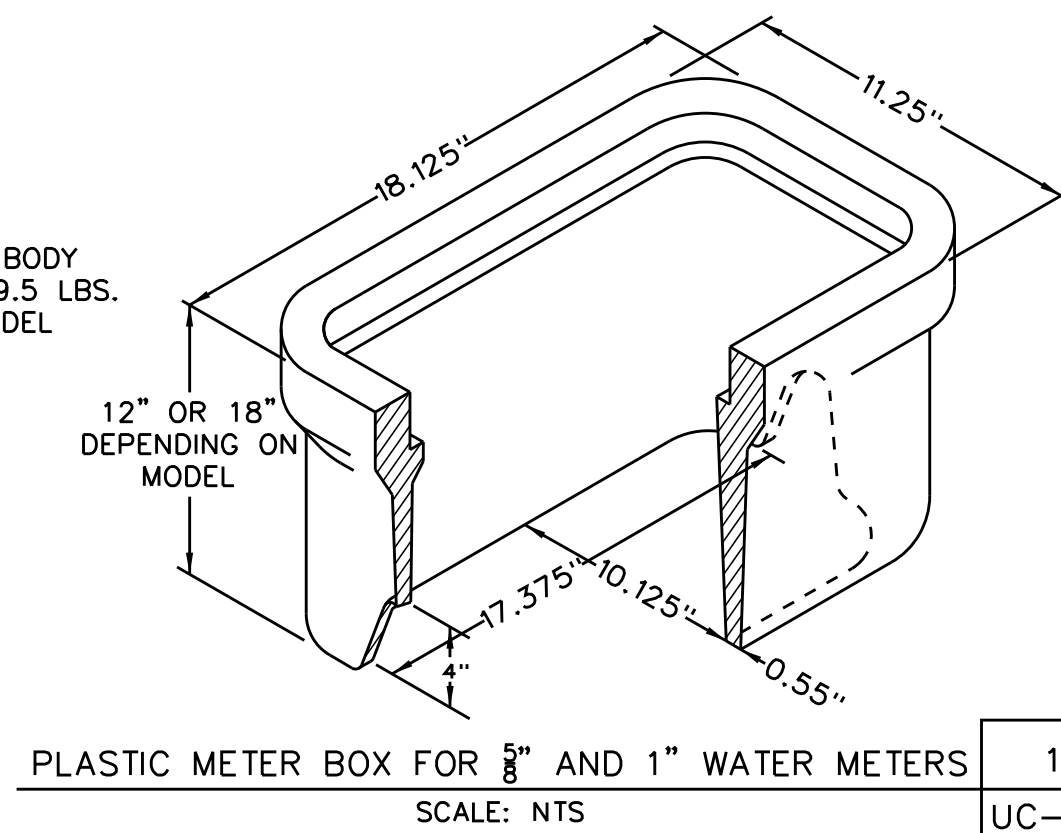

1 UC-3C

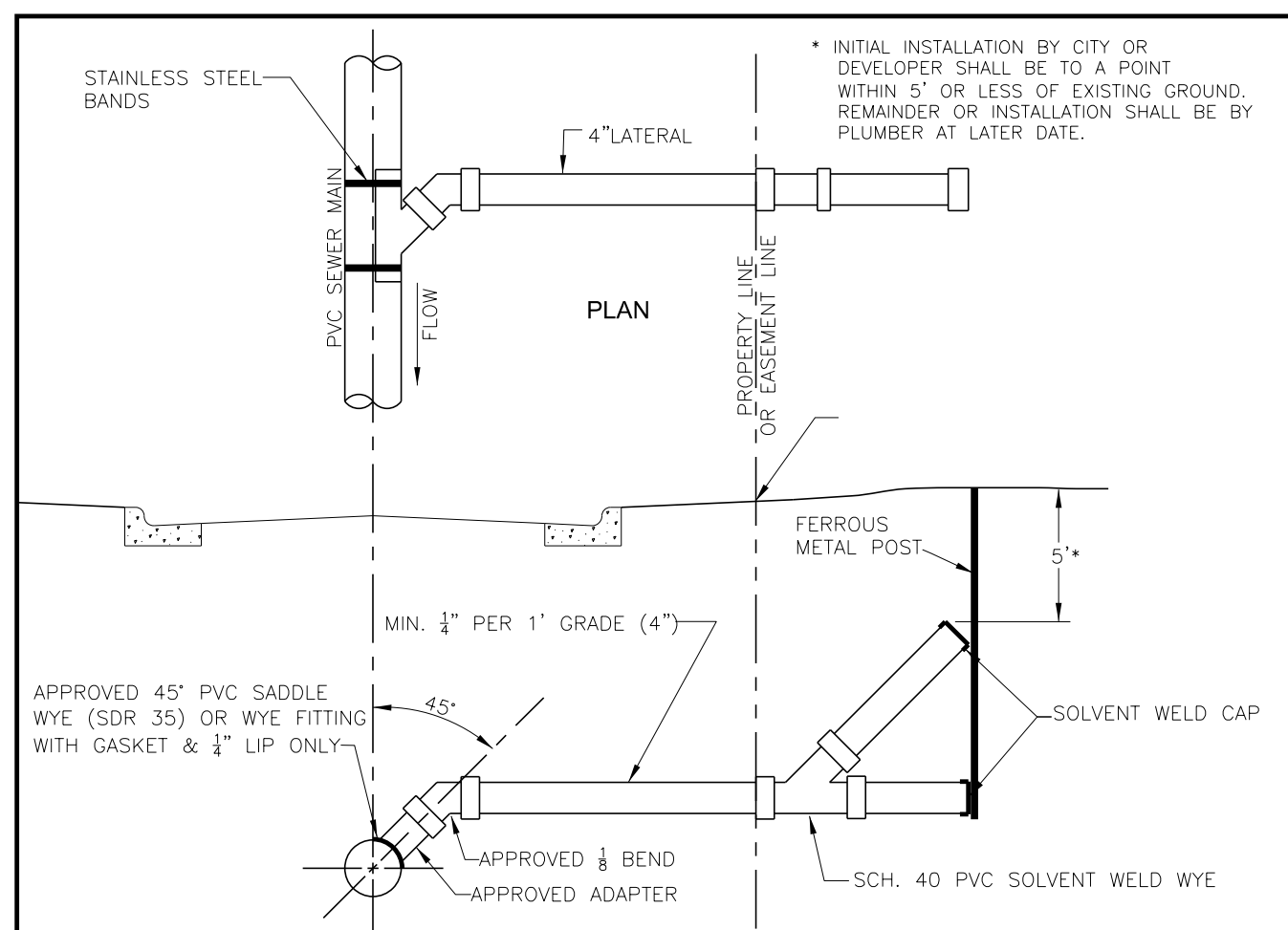

STANDARD SEWER MAIN LATERAL STUB-OUT

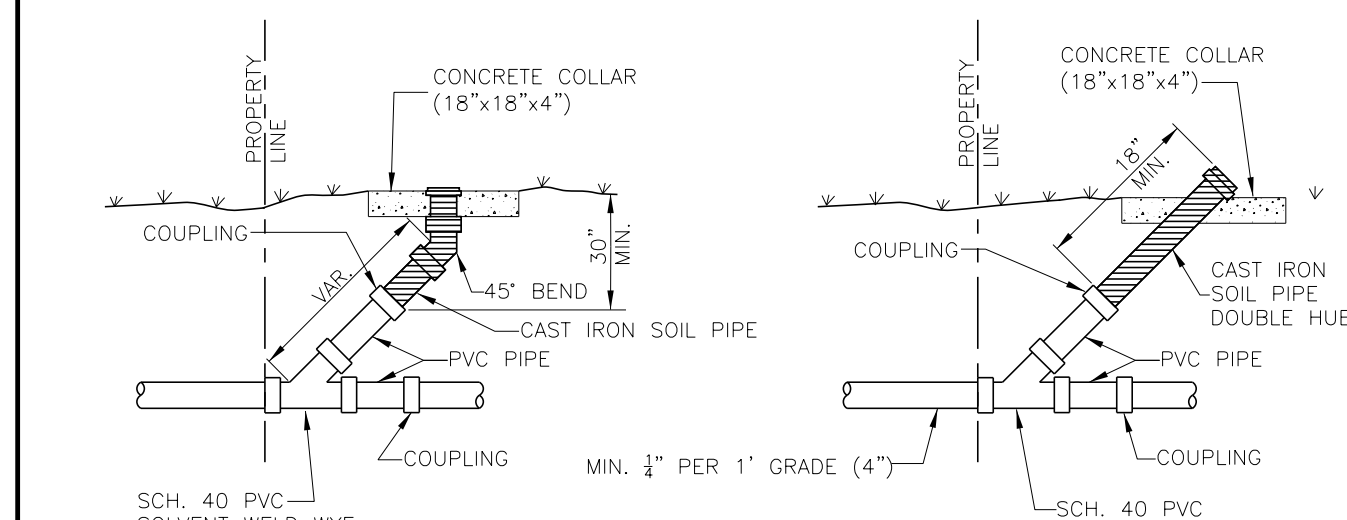

CLEAN OUT DETAILS

DURHAM CITY OF RESPONSE	SANITARY SEWER LATERAL		SCALE: NTS
	4" SEWER LATERAL		DETAIL NO. SS-1.0
	REVISION DATE: 05/21/2008	CITY OF DURHAM, NORTH CAROLINA DEPARTMENT OF PUBLIC WORKS	

NOTE: CONTRACTOR SHALL FIELD LOCATE EXISTING SANITARY SEWER SERVICES PRIOR TO INSTALLATION OF PROPOSED MAIN LINE SANITARY SEWER.

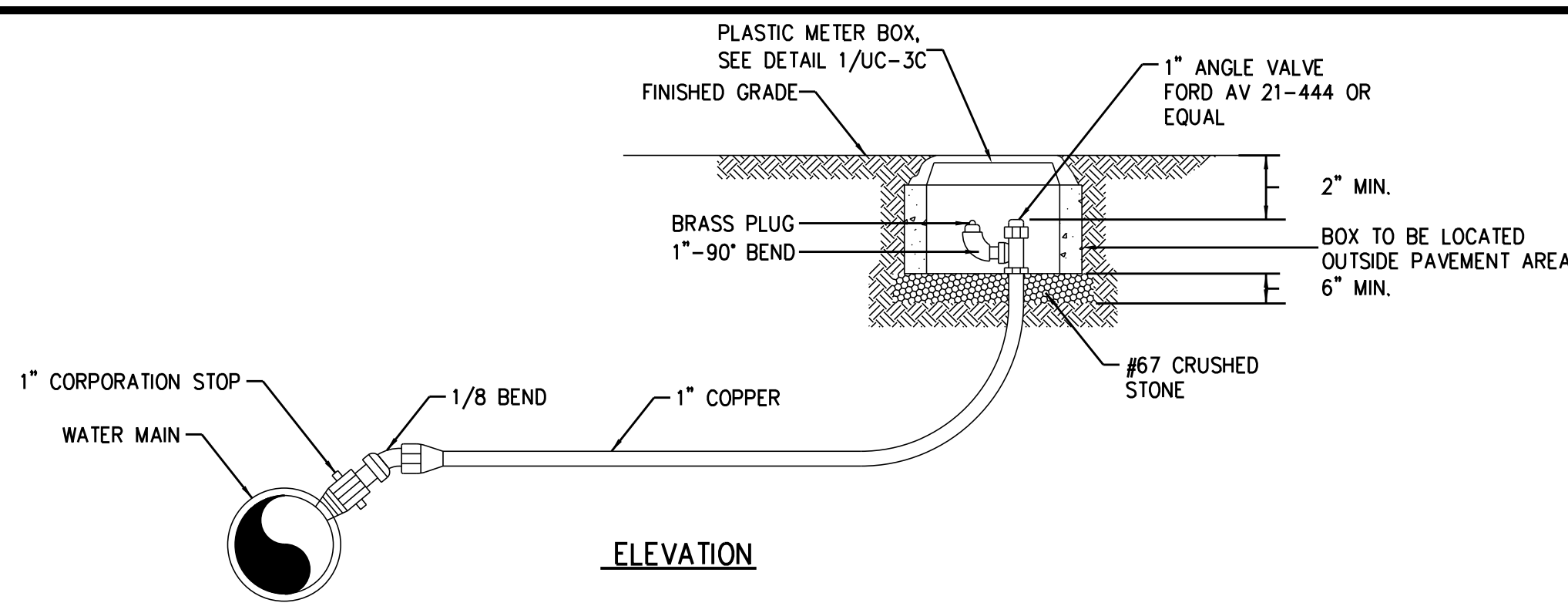

ELEVATION

DISINFECTION AND SAMPLING POINT 0271303R

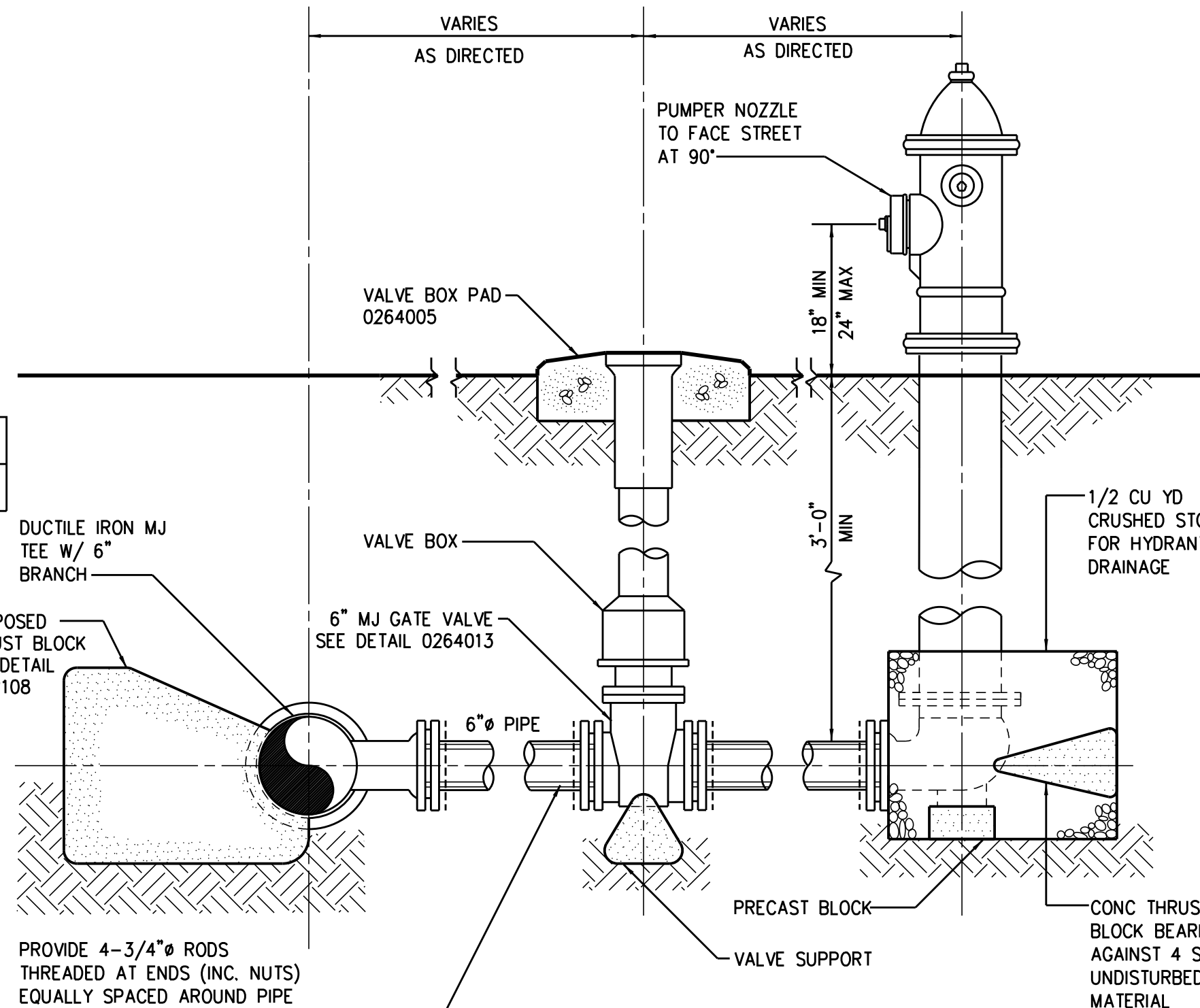

FIRE HYDRANT 1553000

PROVIDE 4-3/4" RODS THREADED AT ENDS (INC. NUTS) EQUALLY SPACED AROUND PIPE BETWEEN ALL MECHANICAL JOINT FITTINGS (TEE, VALVE, BEND)

- DETAIL NOTES:
1. LOCATE HYDRANT 18" FROM BACK OF CURB OR 12" INSIDE R/W.
 2. ALL PIPE AND FITTINGS SHALL BE RESTRAINED WITH MECHANICAL JOINT RETAINER GLANDS

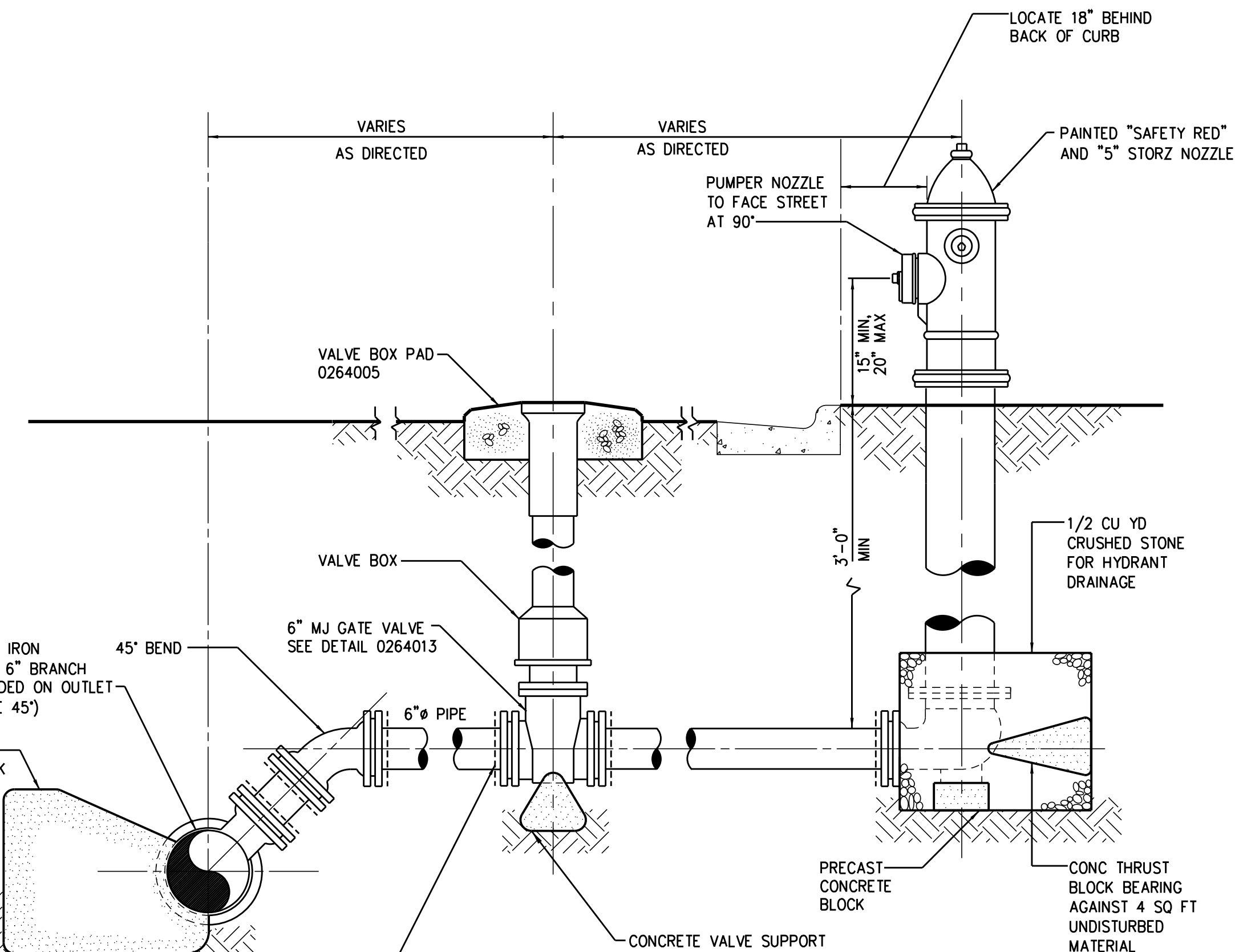

AIR RELEASE ASSEMBLY (USED IN-LIEU OF ARV) 1553000R

PROVIDE MEGA-LUGS TO RESTRAIN ALL MECHANICAL JOINT FITTINGS (TEE, VALVE, BEND)

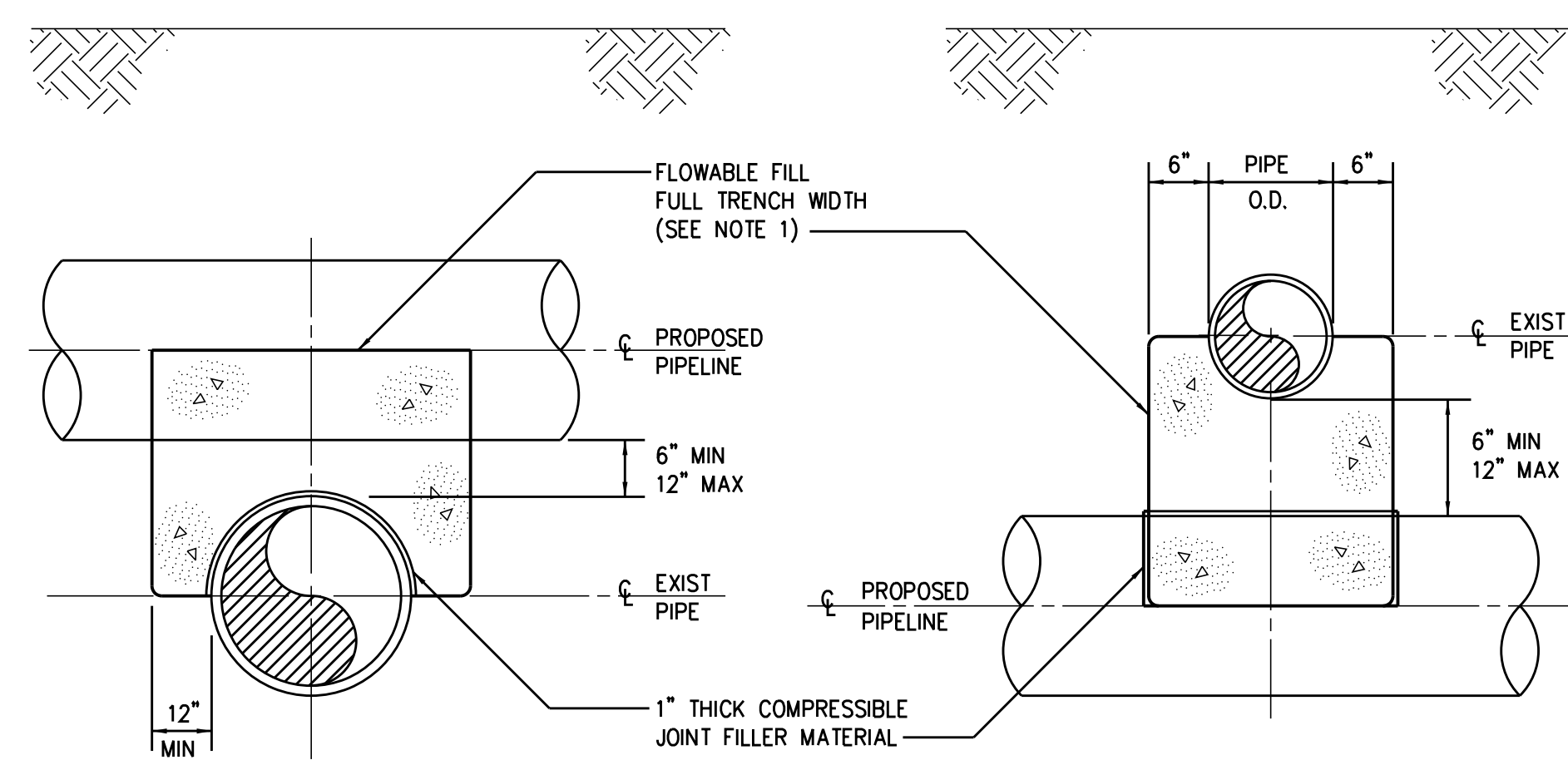

PROPOSED PIPELINE OVER EXIST PIPE

PROPOSED PIPELINE UNDER EXIST PIPE

0222118

NOTE: NO ENCASEMENT REQUIRED FOR SPACE GREATER THAN 12"

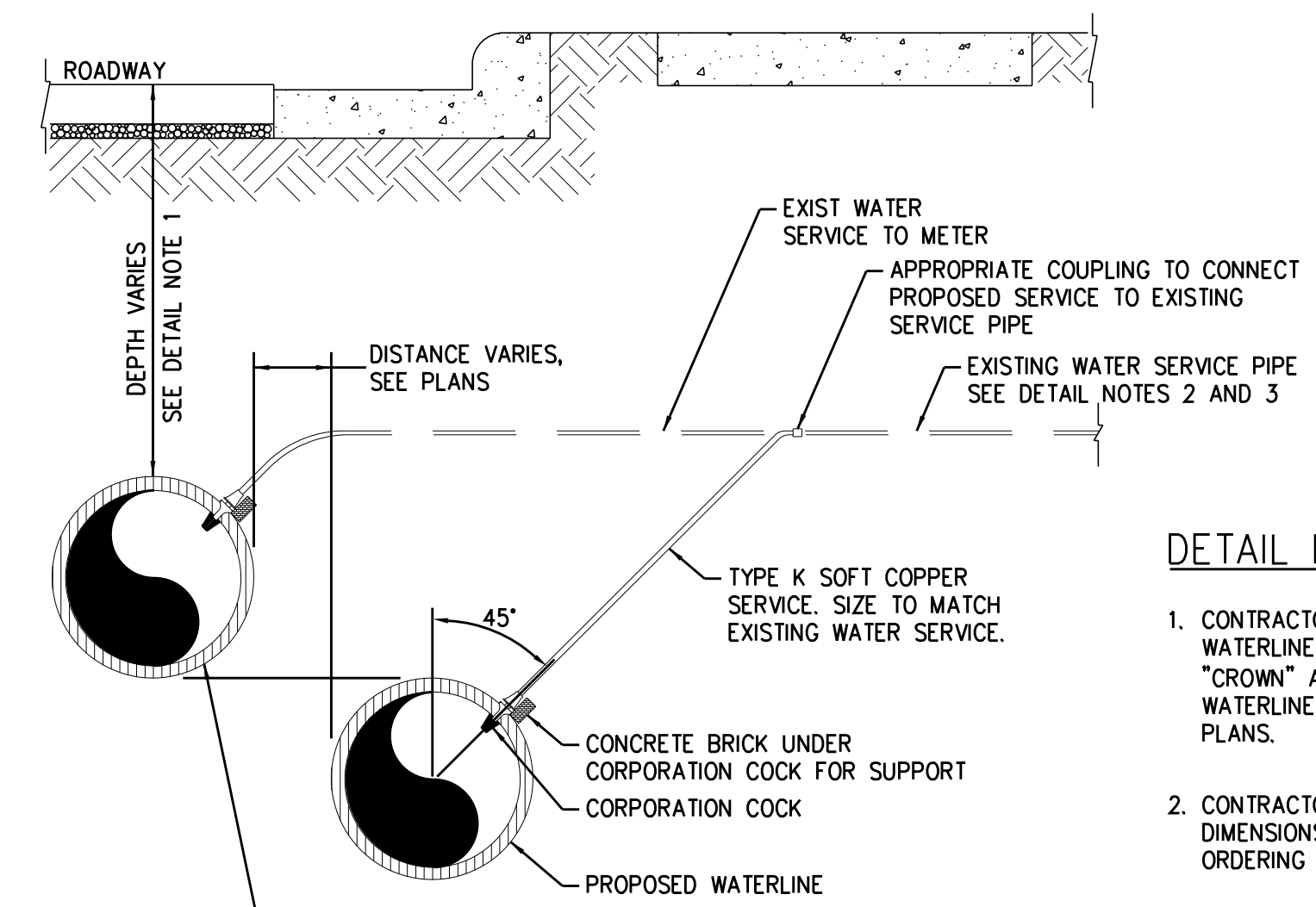

TYPICAL SERVICE CONNECTION

0260121

DETAIL NOTES:

1. CONTRACTOR SHALL VERIFY DEPTH OF EXISTING WATERLINE AND LOCATE PROPOSED WATERLINE "CROWN" AT THE "INVERT" OF THE EXISTING WATERLINE, UNLESS OTHERWISE SHOWN ON THE PLANS.
2. CONTRACTOR SHALL VERIFY EXACT MATERIALS AND DIMENSIONS OF EXISTING WATER SERVICES PRIOR TO ORDERING MATERIALS.
3. CONTRACTOR SHALL NOTIFY THE RESIDENT ENGINEER IF THERE ARE COMPLICATIONS WITH CONNECTING TO THE EXISTING WATERLINE.

PROJECT REFERENCE NO. U-3308	SHEET NO. UC-3C
DESIGNED BY: KFC	
DRAWN BY: JGB	
CHECKED BY: DGB	
APPROVED BY: JJW	
REVISED:	NORTH CAROLINA DEPARTMENT OF TRANSPORTATION UTILITIES ENGINEERING SEC. PHONE: (919) 707-6690 FAX: (919) 250-4151
UTILITY CONSTRUCTION PLANS ONLY	

PREPARED IN THE OFFICE OF:
Kimley»Horn
P.O. BOX 33068
RALEIGH, NORTH CAROLINA 27636-3068
PHONE: (919) 677-2000
FAX: (919) 677-2050
PE NO. F-0102

5/14/19

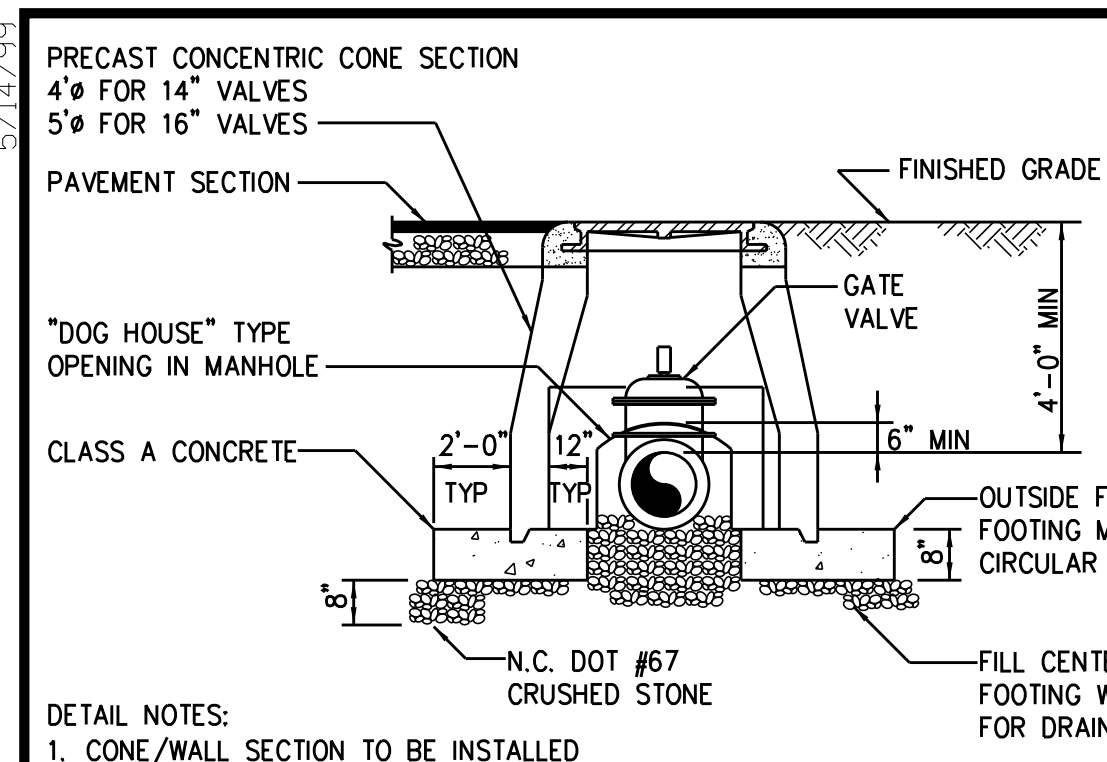

- DETAIL NOTES:
1. CONE/WALL SECTION TO BE INSTALLED IN FRESHLY PLACED FOOTING TO INSURE UNIFORM BEARING.
 2. ADD BARREL SECTIONS TO MANHOLE AS NECESSARY.
 3. ELIMINATE FOOTING AT OPENING.
 4. 2'-0" MAXIMUM DISTANCE FROM OUTSIDE OF MANHOLE TO FIRST PIPE JOINT. (EACH SIDE OF MANHOLE)
 5. PAY ITEM DOES NOT INCLUDE PIPING.

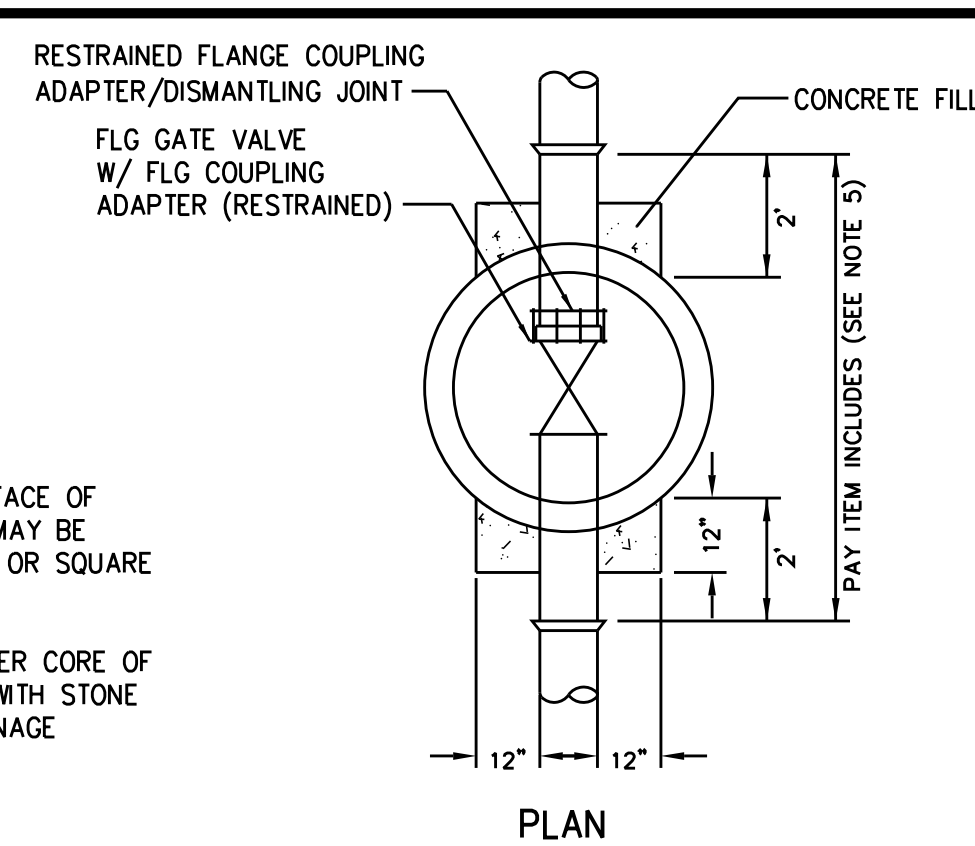

**GATE VALVE ASSEMBLY
(FOR 14" AND 16" VALVES)
0264001R**

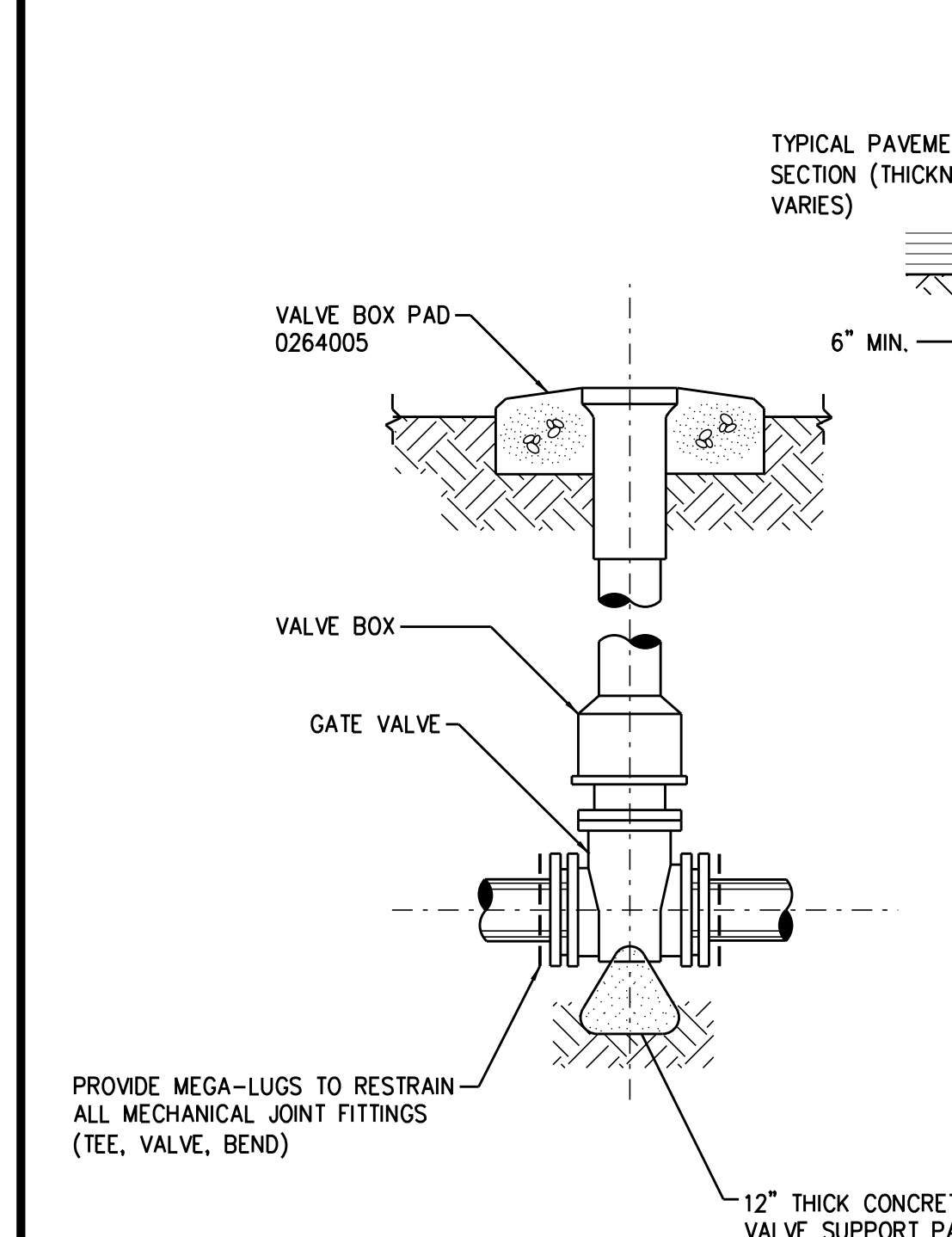

**GATE VALVE ASSEMBLY
(FOR 4" THRU 12" VALVES)
0264013**

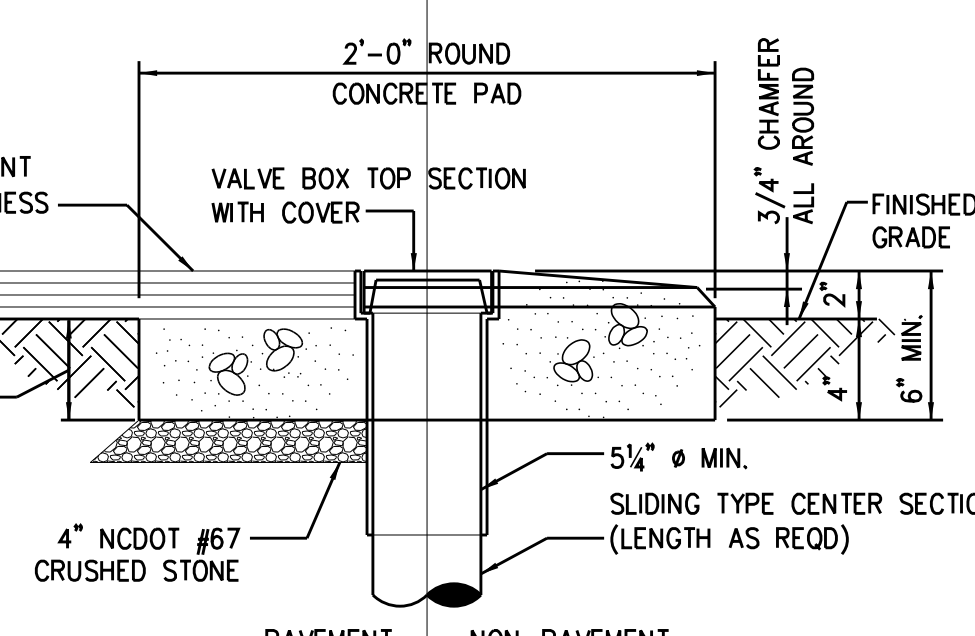

**VALVE BOX PAD
0264005**

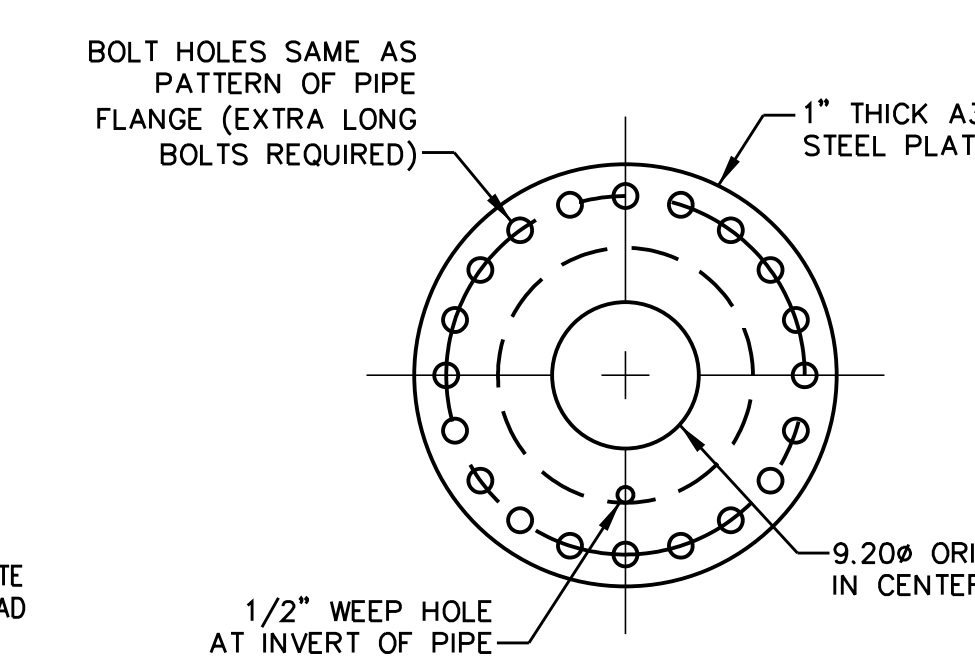

**ORIFICE PLATE ASSEMBLY
1516405**

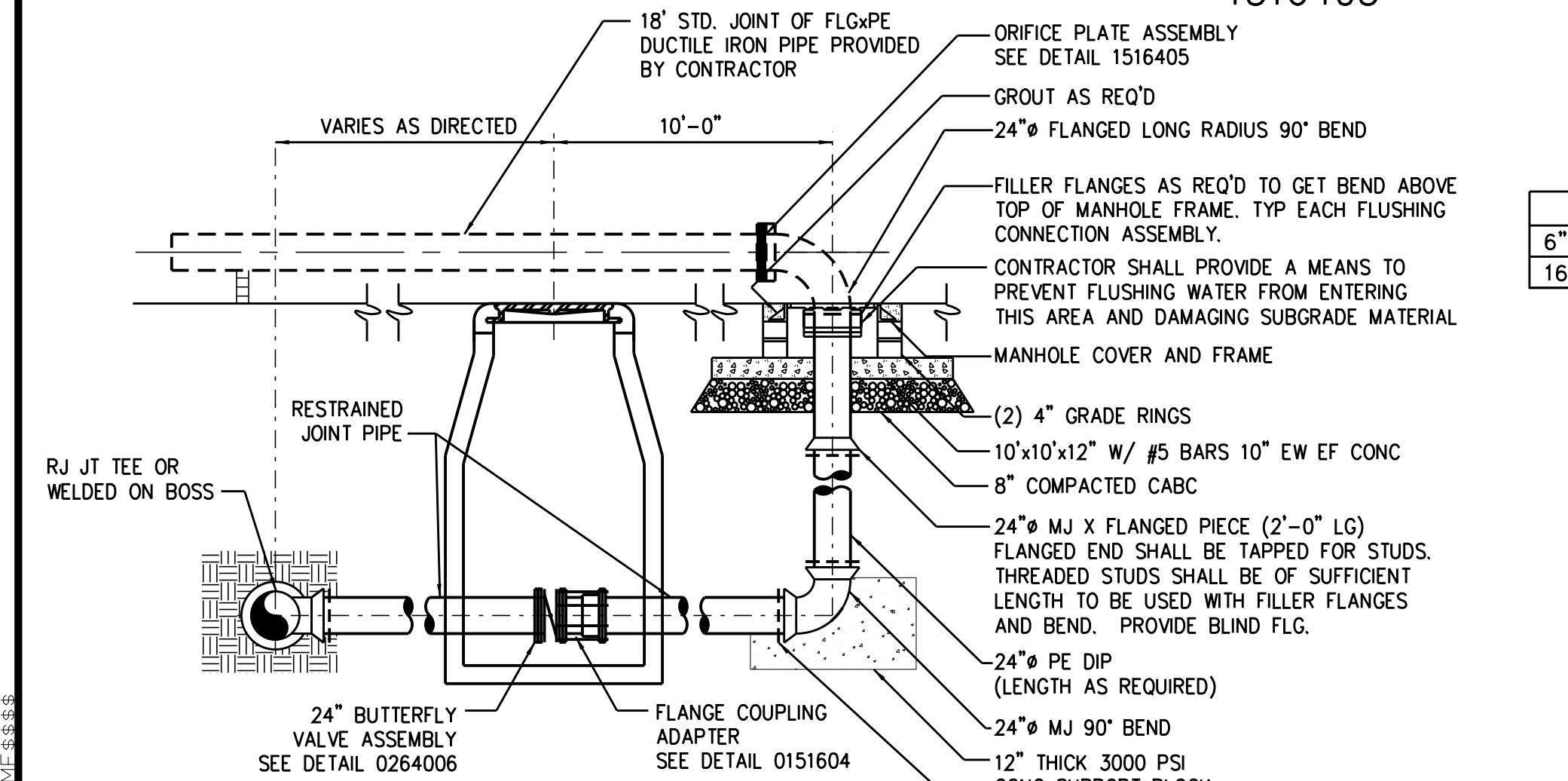

**FLUSHING CONNECTION ASSEMBLY
0260118**

NOTE: THE CONTRACTOR SHALL COORDINATE WITH THE RESIDENT ENGINEER/CITY OF DURHAM FOR CONTROL OF FLUSHING WATER

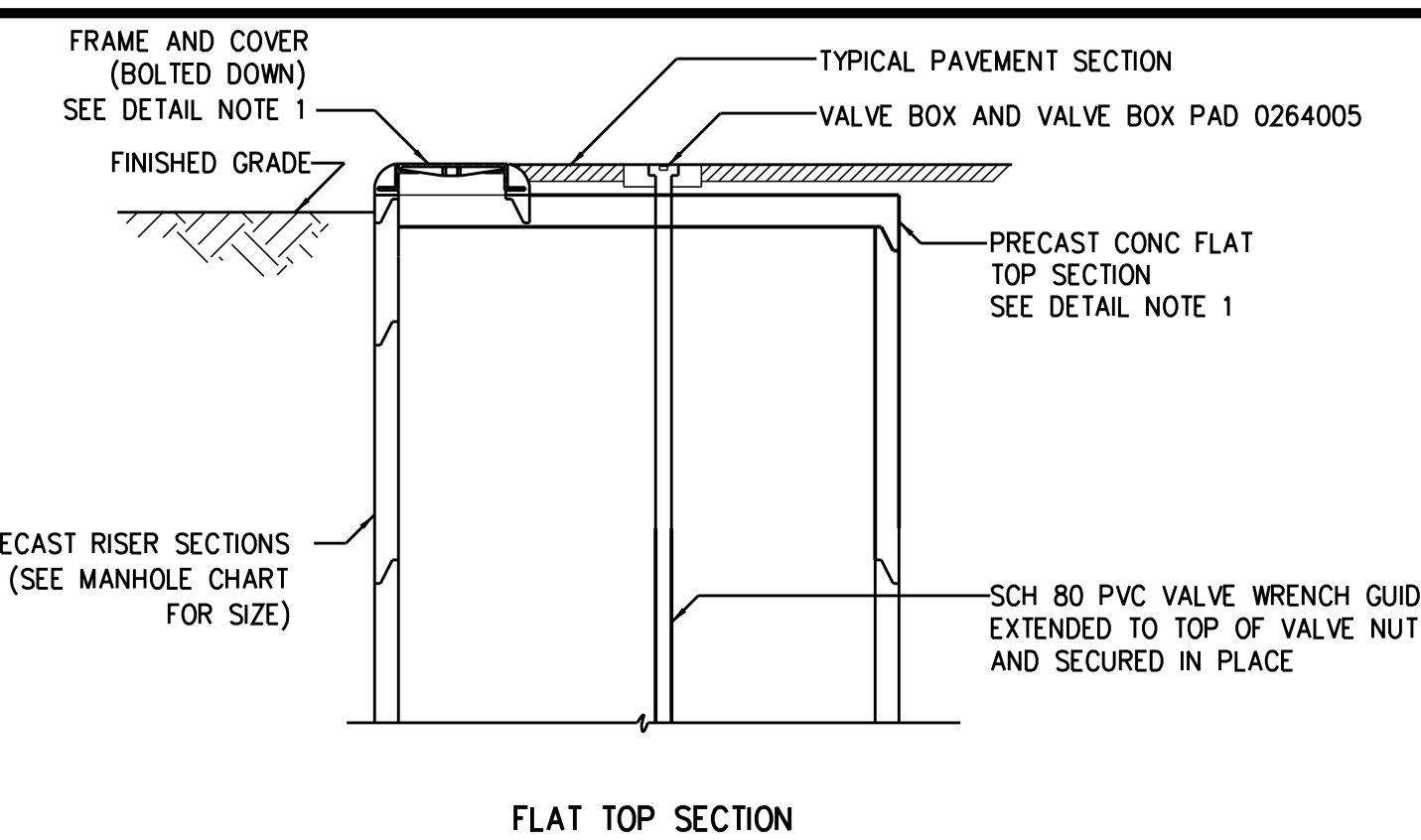

FLAT TOP SECTION

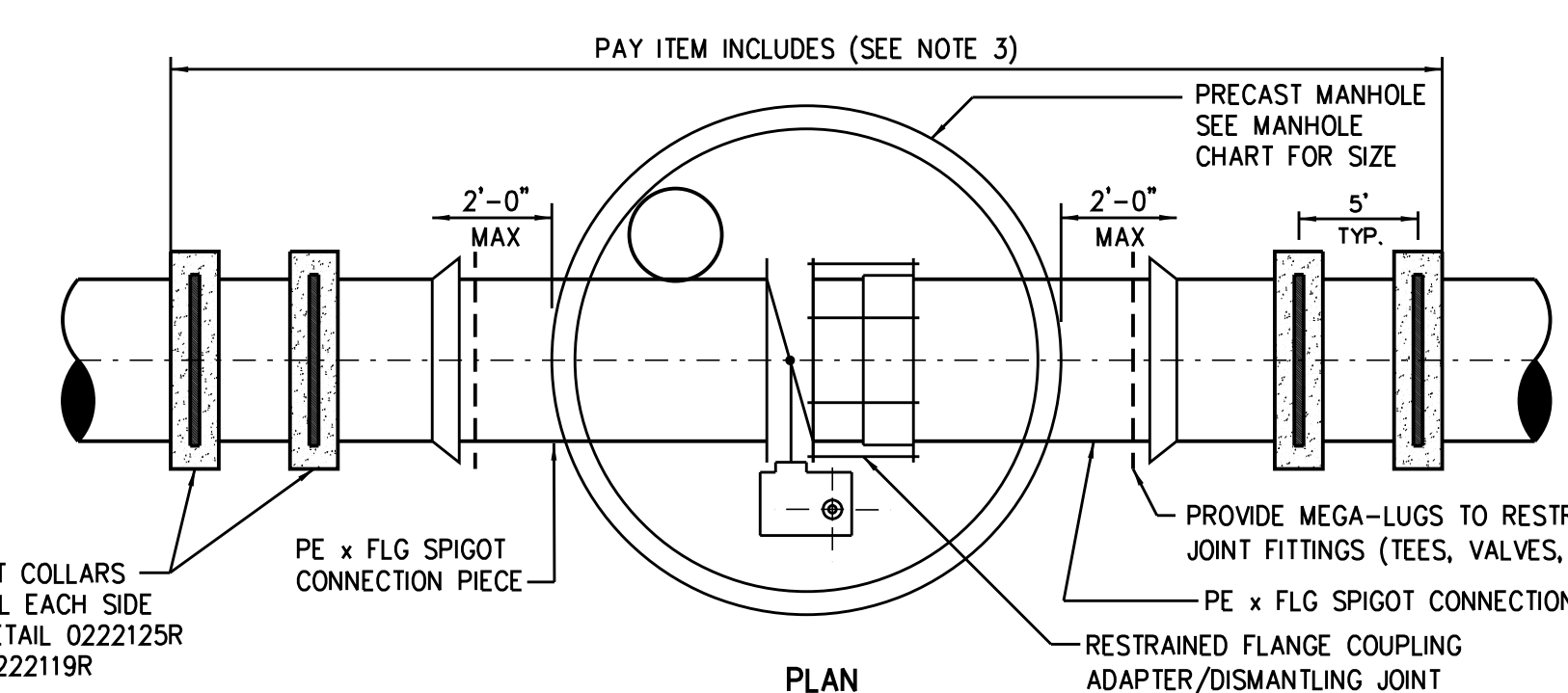

PLAN

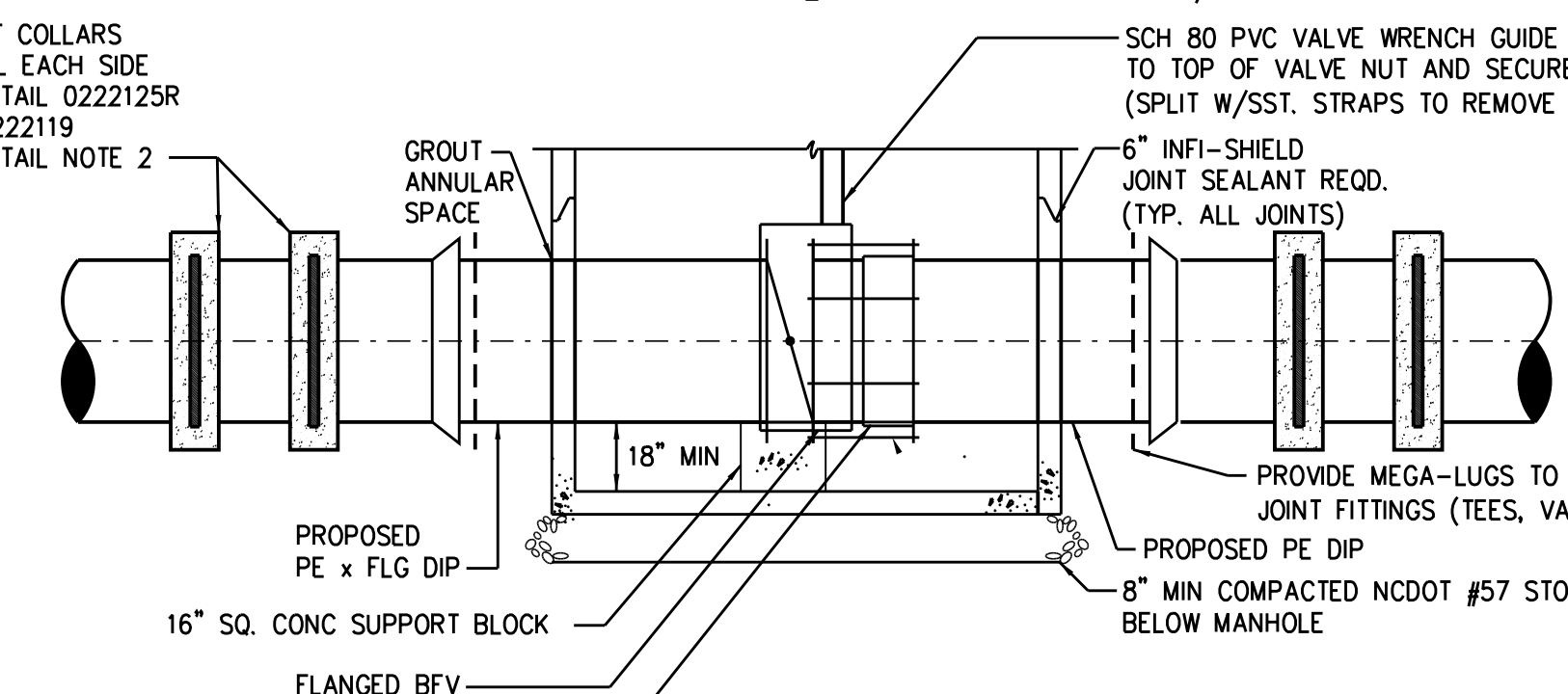

BASE SECTION

**TYPICAL BUTTERFLY VALVE ASSEMBLY
(FOR 18-INCH THRU 36-INCH VALVES)
0264006**

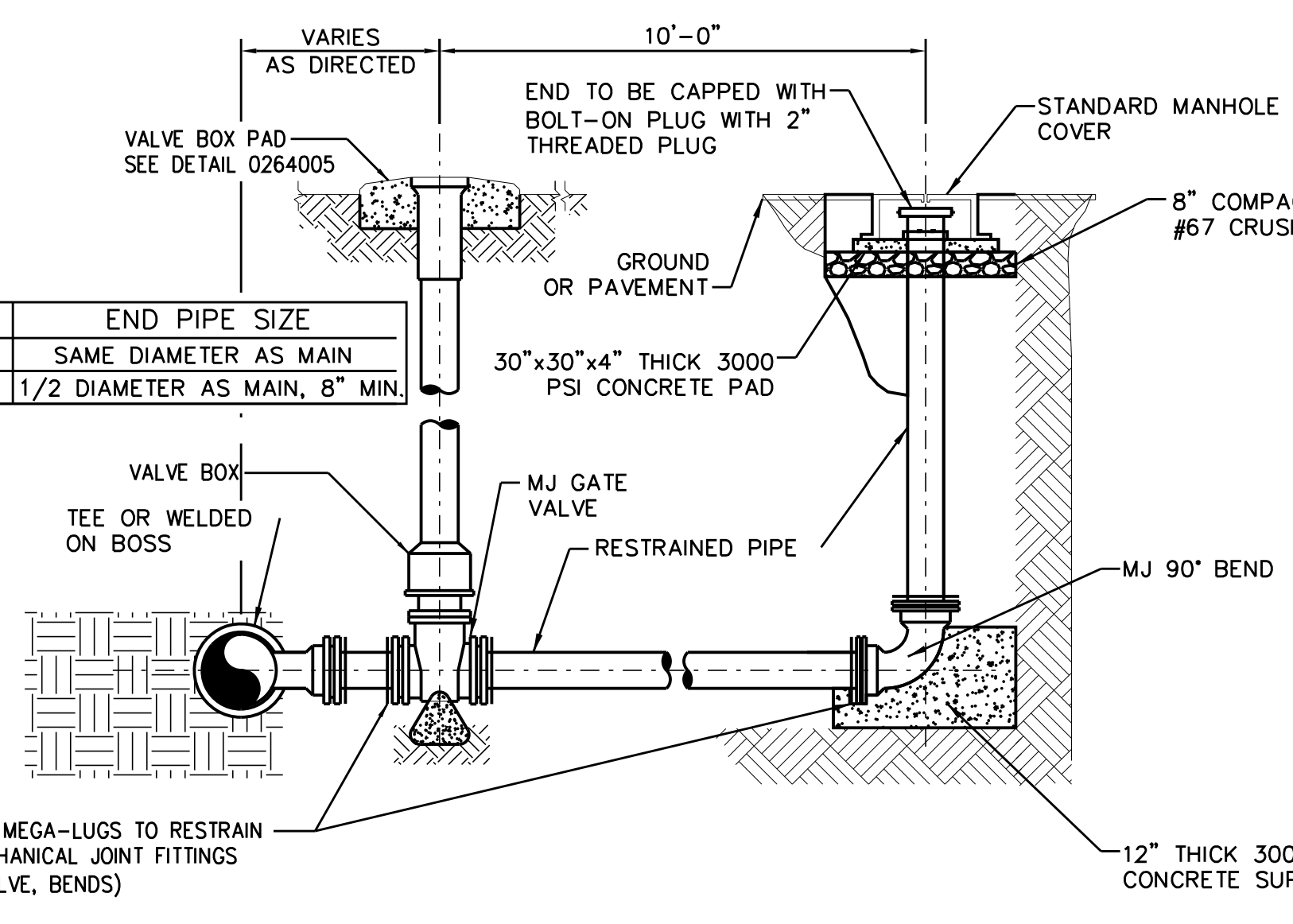

**TEMPORARY WATERLINE
BLOW OFF ASSEMBLY
0271304**

MANHOLE CHART	
VALVE SIZE	MANHOLE SIZE
18"	6'-0" DIA
20"	6'-0" DIA
24"	7'-0" DIA
30"	7'-0" DIA
36"	8'-0" DIA
42"	10'-0" DIA

PROJECT REFERENCE NO. U-3308 SHEET NO. UC-3B

DESIGNED BY: JAR
DRAWN BY: JGB
CHECKED BY: JJW
APPROVED BY: JJW

PREPARED IN THE OFFICE OF:
Kimley»Horn
P.O. BOX 33068
RALEIGH, NORTH CAROLINA 27636-3068
PHONE: (919) 677-2000
FAX: (919) 677-2050
PE NO. F-0102

UTILITY ENGINEERING SEC. PHONE: (919) 707-6690 FAX: (919) 250-4151

UTILITY CONSTRUCTION PLANS ONLY

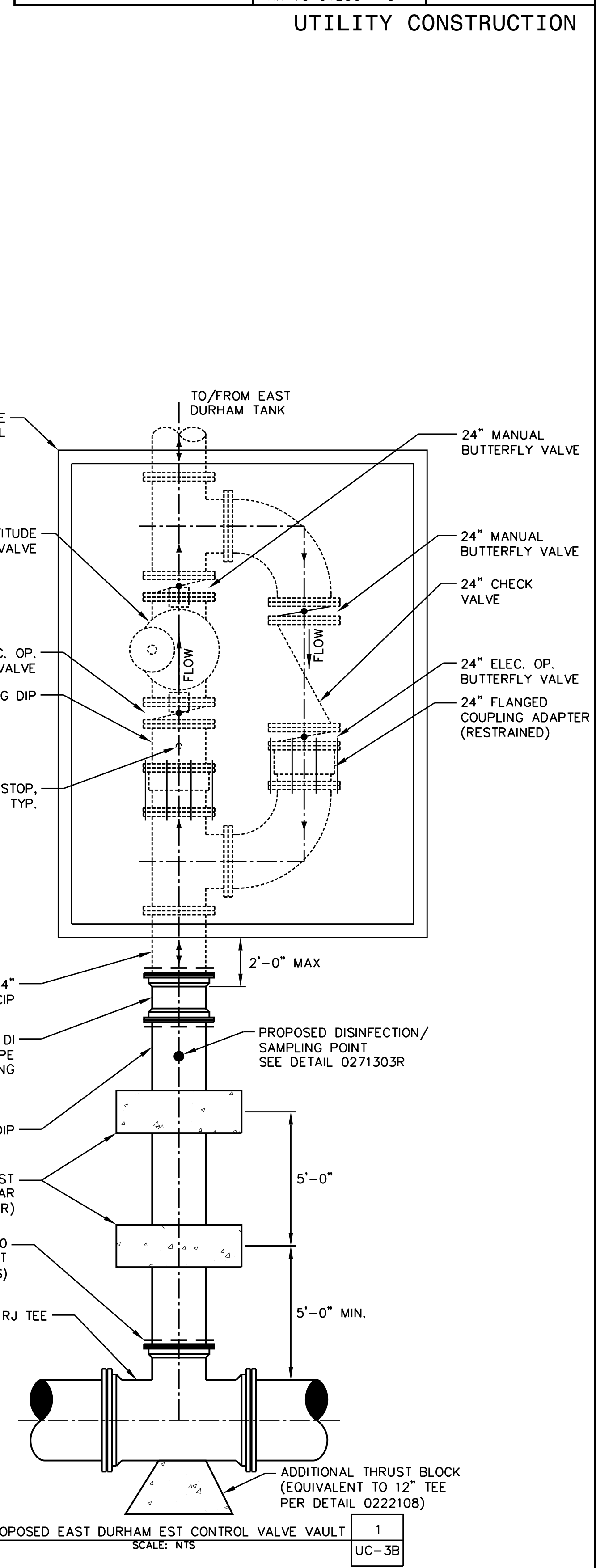

PROPOSED EAST DURHAM EST CONTROL VALVE VAULT
SCALE: NTS

5/14/99

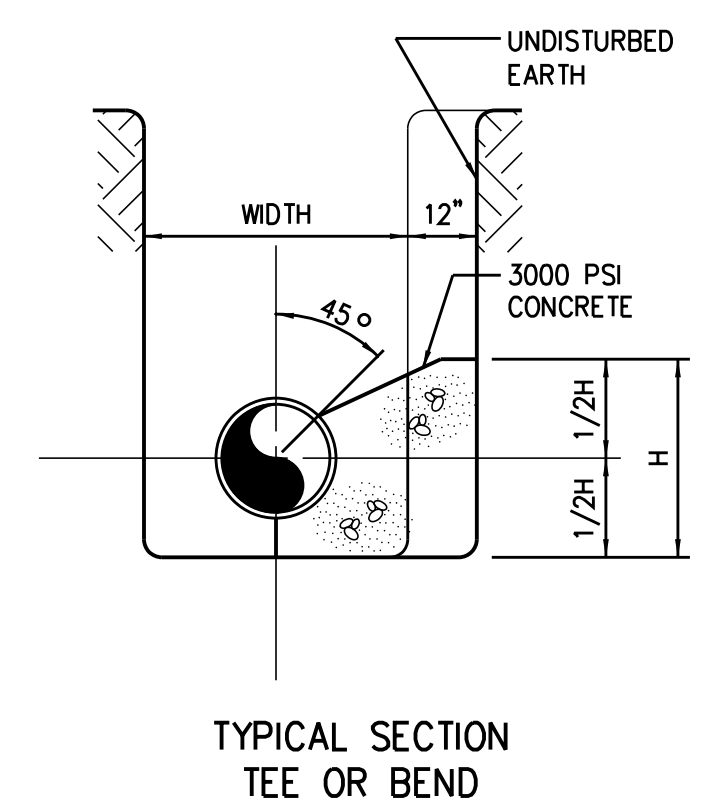

TYPICAL SECTION
TEE OR BEND

PIPE SIZE (IN)	CONCRETE THRUST BLOCK SCHEDULE*										DESIGN PRESSURE (PSI)
	90° TEE					BEND					
	H	L	H	L	H	L	H	L	H	L	
6.0	2.6	5.3	1.9	3.9	1.4	2.8	1.0	2.0	1.0	2.0	350
8.0	3.5	7.0	2.5	5.1	1.8	3.7	1.3	2.6	1.3	2.6	350
10.0	4.2	8.5	3.1	6.3	2.2	4.5	1.6	3.2	1.6	3.2	350
12.0	5.0	10.1	3.7	7.5	2.6	5.3	1.9	3.8	1.9	3.8	350
14.0	5.8	11.7	4.3	8.6	3.1	6.2	2.2	4.4	2.2	4.4	350
16.0	6.6	13.3	4.9	9.8	3.5	7.0	2.5	5.0	2.5	5.0	350
18.0	7.4	14.9	5.5	11.0	3.9	7.9	2.8	5.6	2.8	5.6	350
20.0	8.2	16.5	6.1	12.2	4.3	8.7	3.1	6.2	3.1	6.2	350
24.0	9.9	19.8	7.2	14.5	5.2	10.4	3.7	7.4	3.7	7.4	350
30.0	12.2	24.5	9.0	18.0	6.4	12.9	4.5	9.1	4.5	9.1	350
36.0	14.6	29.3	10.8	21.6	7.7	15.4	5.4	10.9	5.4	10.9	350
42.0	17.0	34.0	12.5	25.0	8.9	17.9	6.3	12.7	6.3	12.7	350
48.0	19.4	38.8	14.3	28.6	10.2	20.4	7.2	14.5	7.2	14.5	350
54.0	22.0	44.0	16.2	32.4	11.5	23.1	8.2	16.4	8.2	16.4	350
60.0	23.5	47.1	17.3	34.7	12.4	24.8	8.8	17.6	8.8	17.6	350
64.0	25.1	50.2	18.4	36.9	13.2	26.4	9.3	18.7	9.3	18.7	350

* BASED ON AVERAGE SOIL PASSIVE BEARING STRENGTH OF 2000 PSF USING SF OF 1.5

0222114R

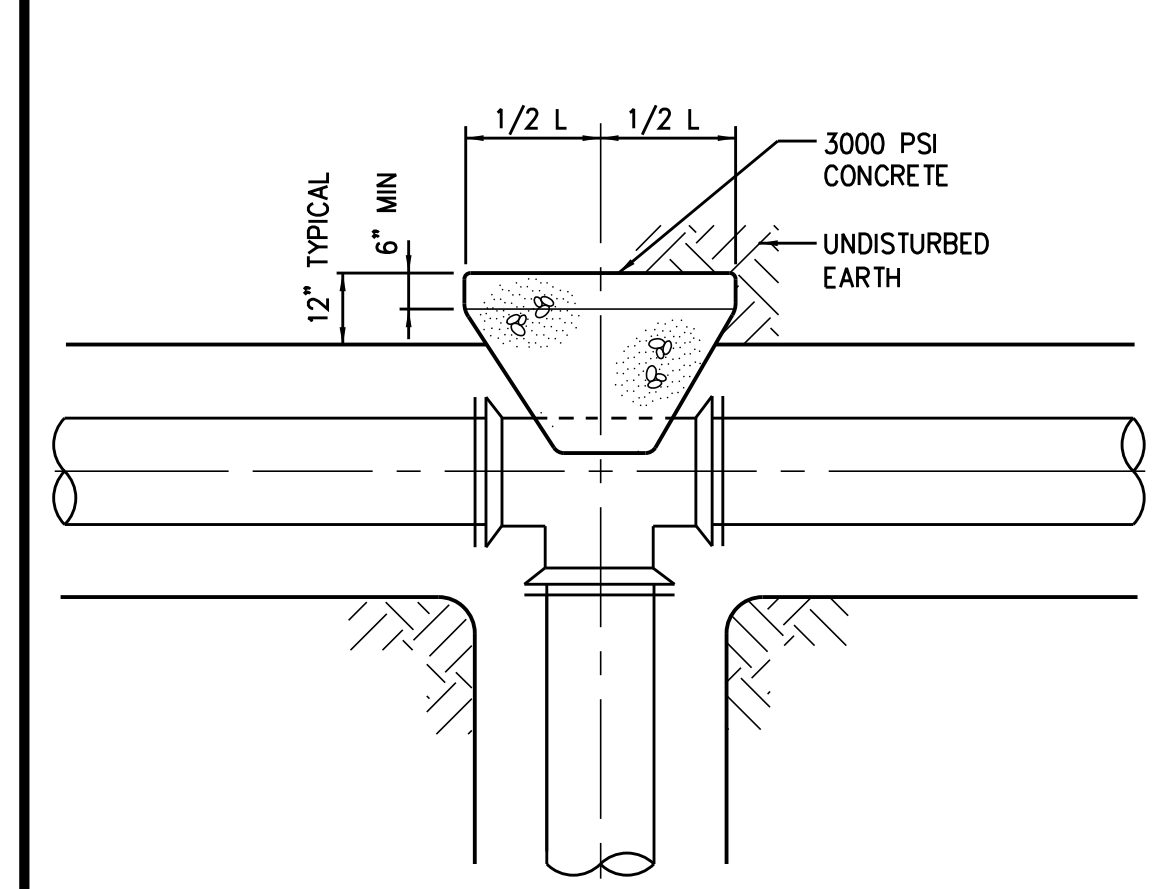

PLAN - TEE

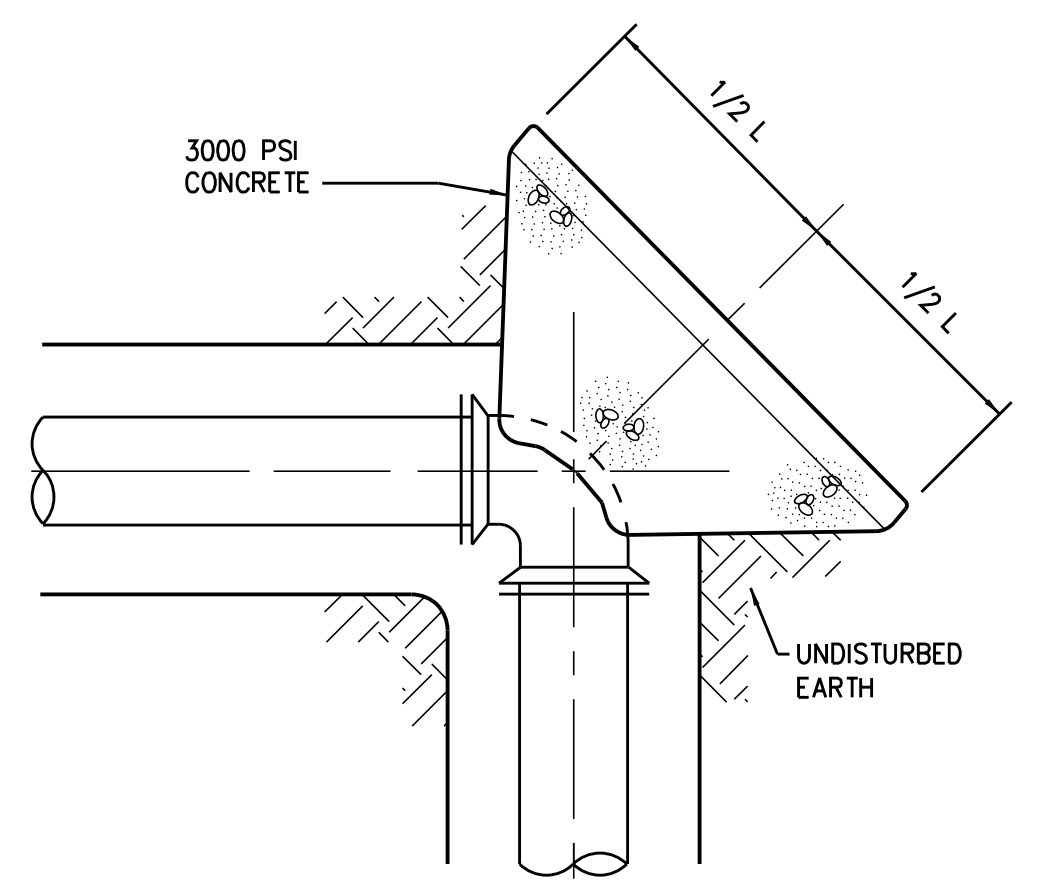

PLAN - BEND

0222108

- DETAIL NOTES:
1. CONCRETE THRUST BLOCKS, ARCH/ENCASEMENTS, ETC., SHALL BE FORMED USING PLYWOOD OR SAND BAGS TO PROVIDE REQUIRED SHAPE.
 2. CONCRETE THRUST BLOCKS SHALL ONLY BE USED IN LIEU OF RESTRAINED JOINT PIPE, NOT IN CONJUNCTION WITH.
 3. CONCRETE THRUST BLOCKING SHALL BE USED ONLY AS APPROVED BY THE ENGINEER.

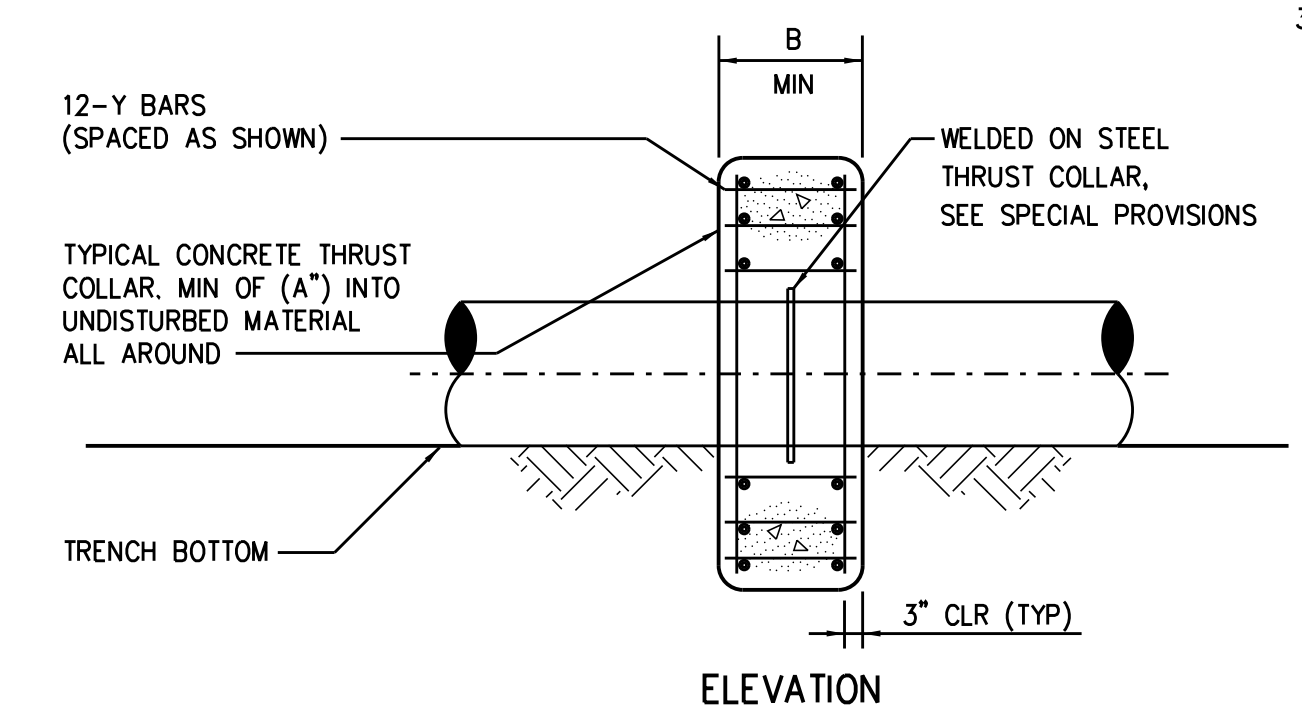

ELEVATION

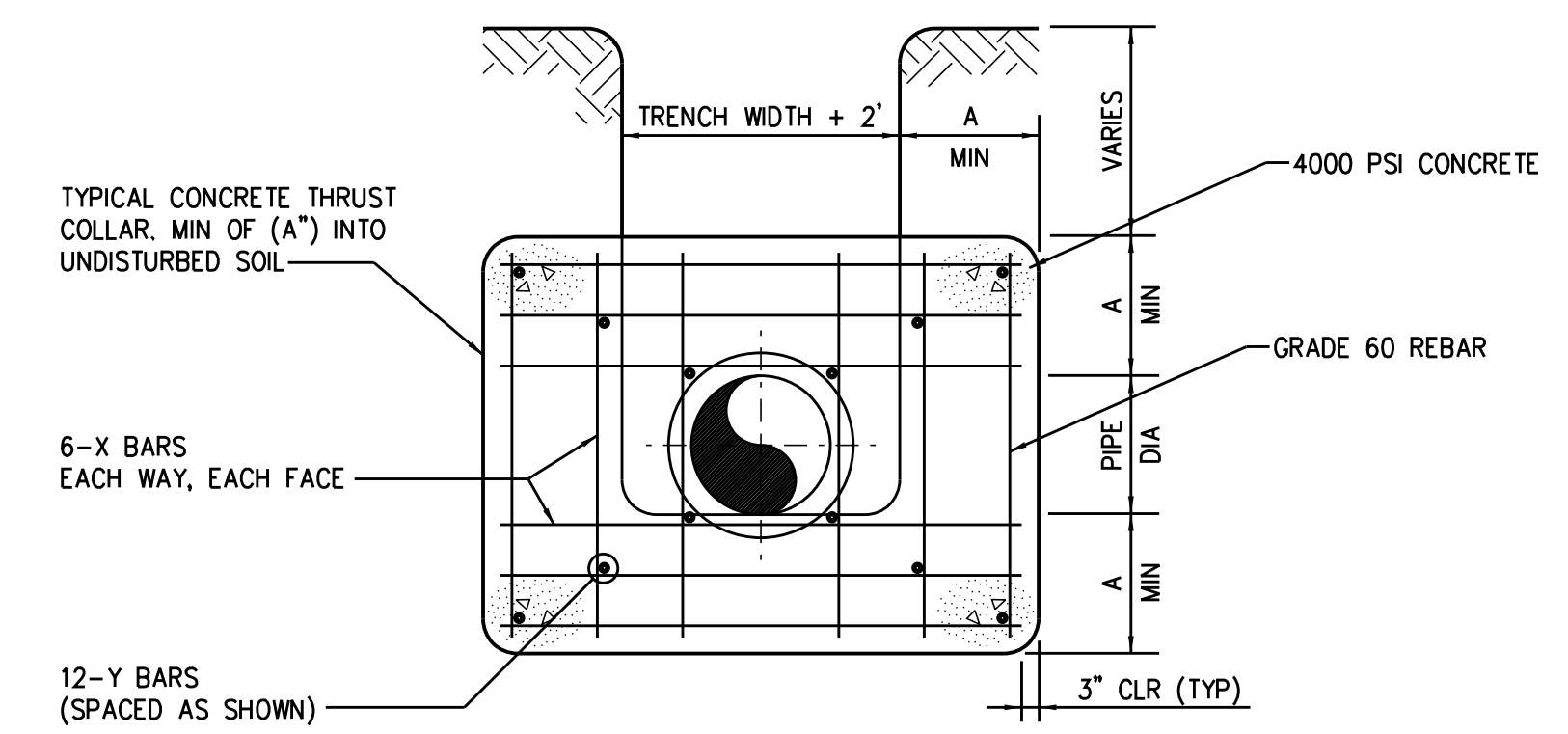

THRUST COLLAR

PIPE SIZE	X BARS	Y BARS	A	B
4"-36"	#5	#5	1'-4"	1'-7"
42"& >	#6	#6	1'-8"	1'-9"

0222119R

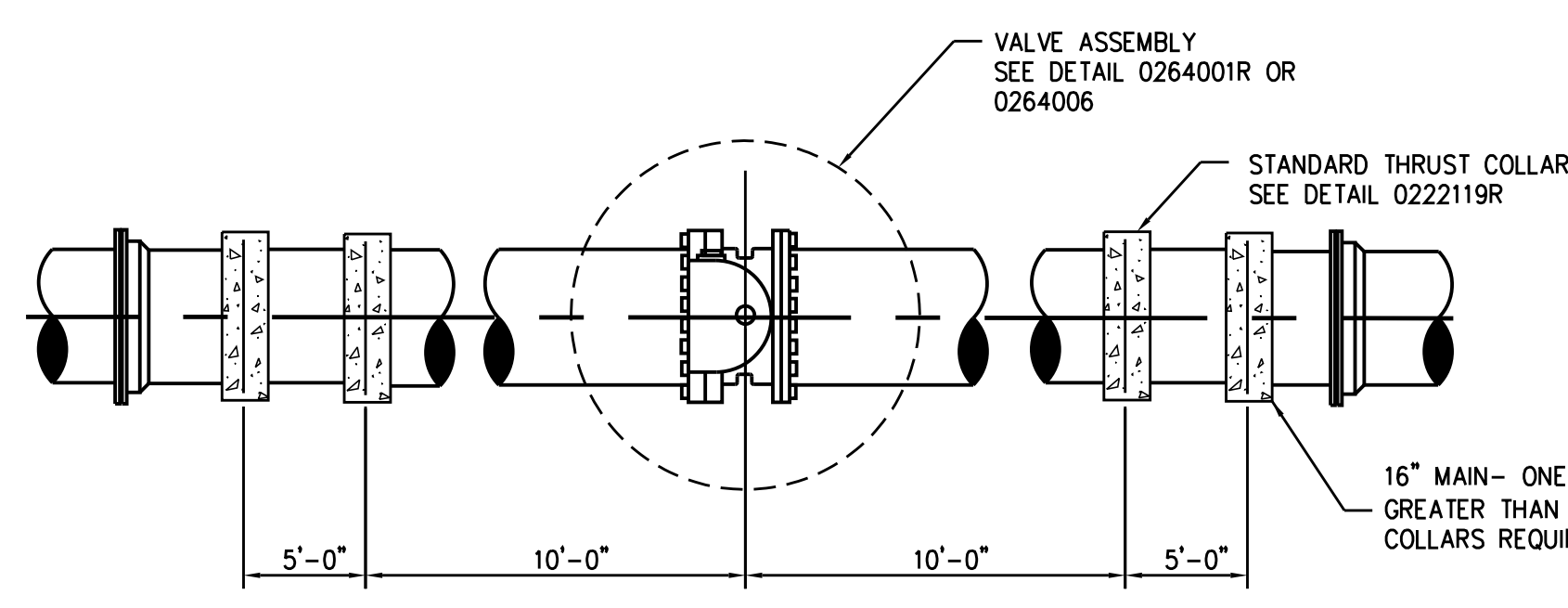

THRUST COLLARS AT VALVES
16" AND LARGER

0222125R

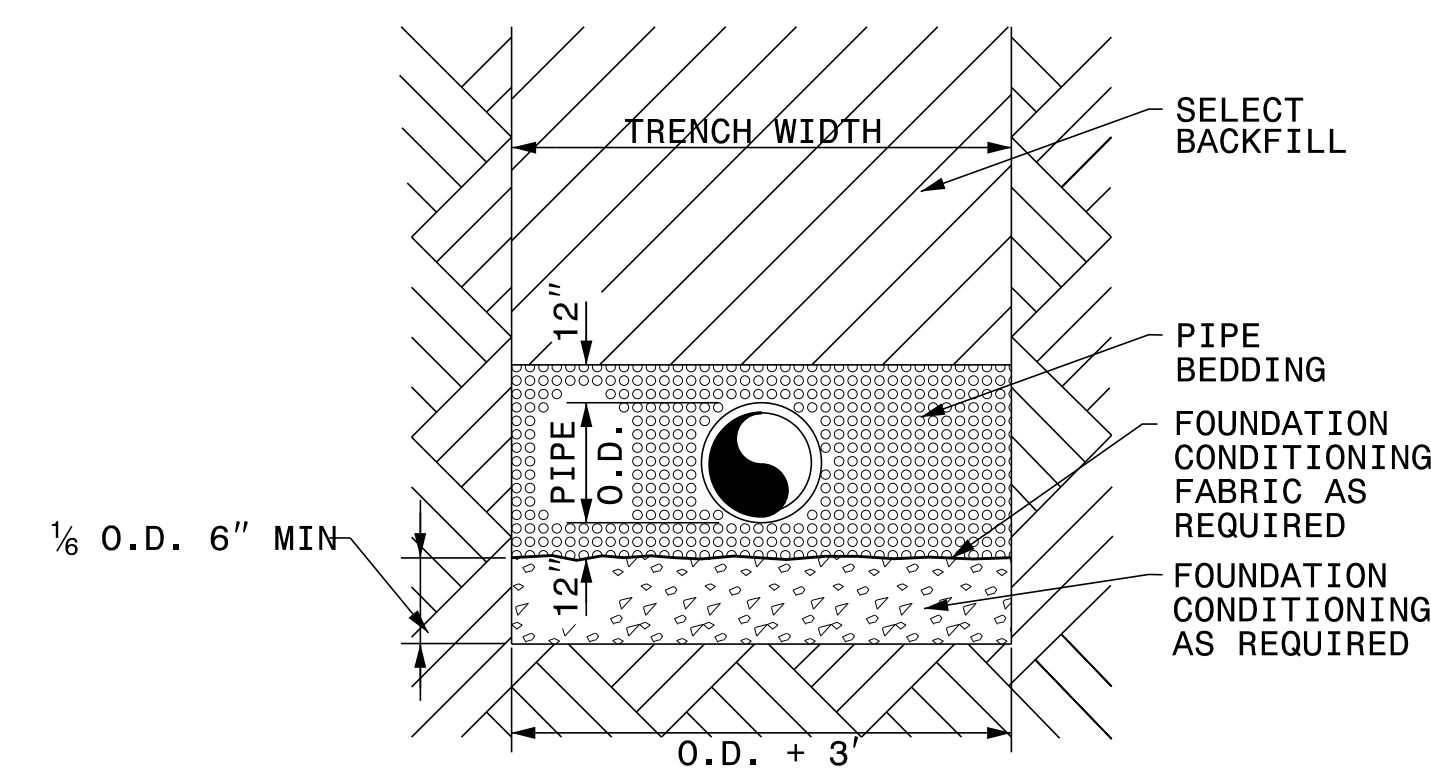

TYPICAL TRENCH DETAIL

0222132

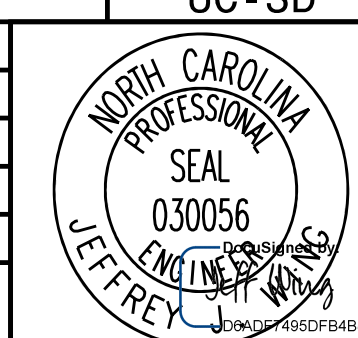
PROJECT REFERENCE NO. U-3308	SHEET NO. UC-3D
DESIGNED BY: KFC	
DRAWN BY: JGB	
CHECKED BY: DGB	
APPROVED BY: JJW	
REVISED:	NORTH CAROLINA DEPARTMENT OF TRANSPORTATION UTILITIES ENGINEERING SEC. PHONE: (919) 707-6690 FAX: (919) 250-4151
UTILITY CONSTRUCTION PLANS ONLY	

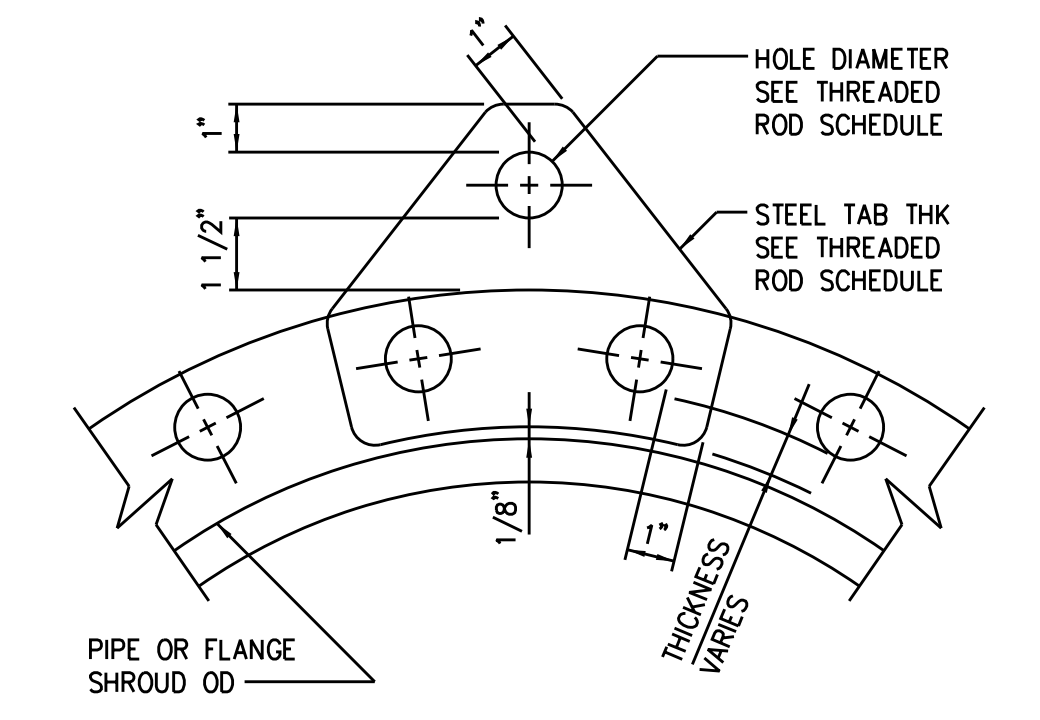

STEEL TAB
1516401

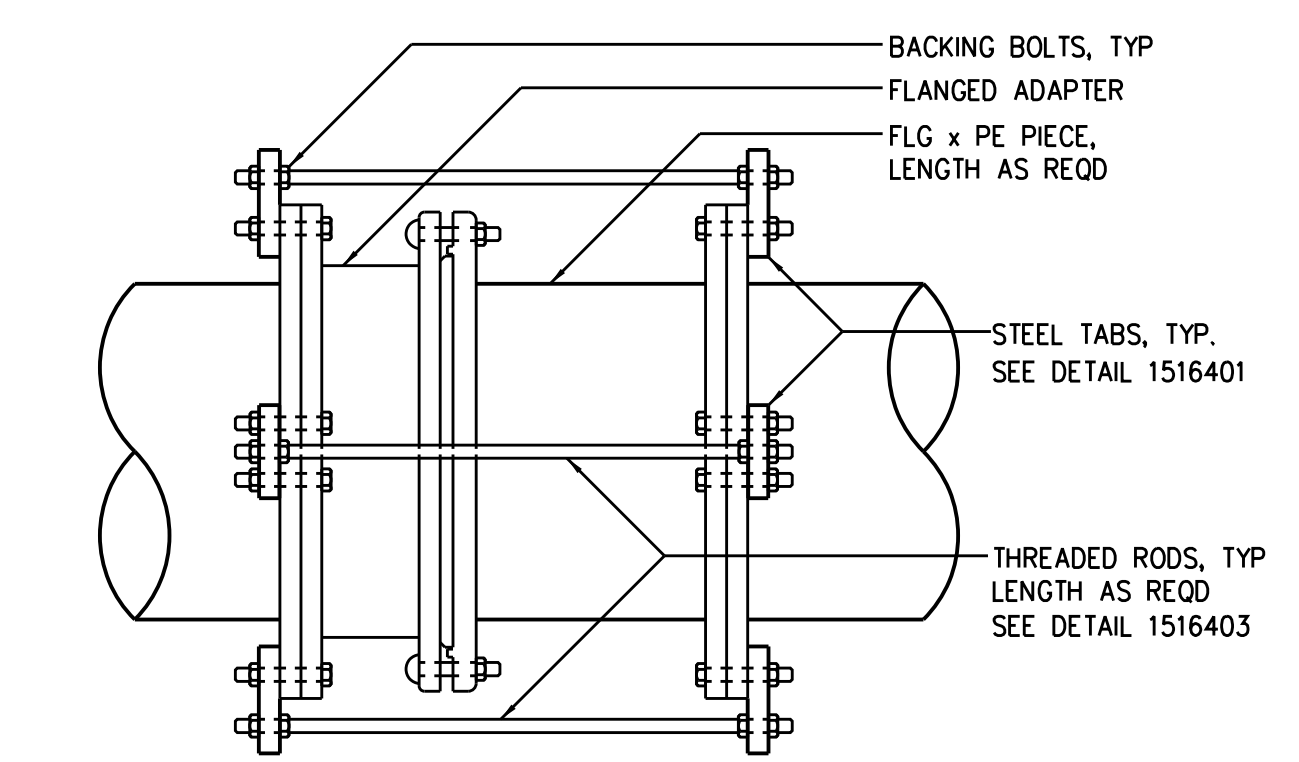

NOTE: ALL FLANGED ADAPTERS SHALL BE HARNESSED AND BACK BOLTED TO PREVENT MOVEMENT IN EITHER DIRECTION. SEE THREADED ROD SCHEDULE FOR ROD DIAMETER, MATERIAL AND STEEL TAB THICKNESS.

HARNESSED FLANGED ADAPTER
1516402

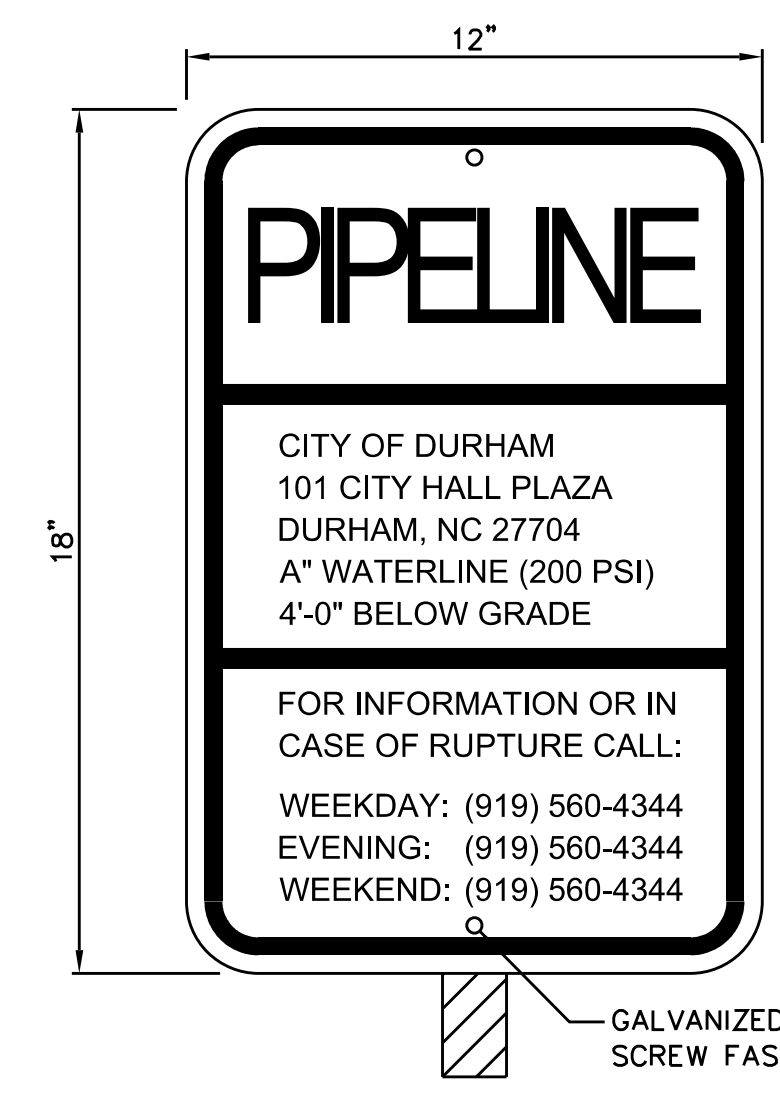

RAILROAD RIGHT OF WAY MARKER SIGN

0281000

- SIGN DATA:
- 1/8" ALUMINUM PANEL
 - 3M SCOTCH LITE "ENGINEER GRADE" SHEETING OR EQUAL
 - RED COPY ON WHITE BACKGROUND
 - MOUNT SIGN PANEL 5' ABOVE GRADE (MIN.)
 - USE 2 LB/FT U-CHANNEL POST (MIN.)
 - MOUNT SIGNS BACK-TO-BACK ON POST
 - "A" = WATERLINE SIZE

PIPE SIZE	THREADED ROD SCHEDULE													
	DESIGN PRESSURE (DIMENSIONS IN INCHES)													
	50 PSI		100 PSI		150 PSI		200 PSI		250 PSI		300 PSI		350 PSI	
BOLTS NO-DIA	TAB THK	BOLTS NO-DIA	TAB THK	BOLTS NO-DIA	TAB THK	BOLTS NO-DIA	TAB THK	BOLTS NO-DIA	TAB THK	BOLTS NO-DIA	TAB THK	BOLTS NO-DIA	TAB THK	
4,6	2-3/4	1	2-3/4	1	2-3/4	1	2-3/4	1	2-3/4	1	2-3/4	1	2-3/4	1
8	2-3/4	1 1/4	2-3/4	1 1/4	2-3/4	1 1/4	2-3/4	1 1/4	2-3/4	1 1/4	2-3/4	1 1/4	2-3/4	1 1/4
10	2-3/4	1 1/4	2-3/4	1 1/4	2-3/4	1 1/4	2-3/4	1 1/4	2-3/4	1 1/4	2-3/4	1 1/4	2-3/4	1 1/4
12	2-3/4	1 1/4	2-3/4	1 1/4	2-3/4	1 1/4	2-3/4	1 1/4	2-3/4	1 1/4	2-3/4	1 1/4	2-3/4	1 1/4
14	2-3/4	1 1/2	4-3/4	1 1/2	4-3/4	1 1/2	4-3/4	1 1/2	4-3/4	1 1/2	4-3/4	1 1/2	4-3/4	1 1/2
16	2-3/4	1 1/2	4-3/4	1 1/2	6-3/4	1 1/2	4-3/4	1 1/2	4-3/4	1 1/2	4-3/4	1 1/2	6-3/4	1 1/2
18	2-3/4	1 3/4	4-3/4	1 3/4	6-3/4	1 3/4	4-3/4	1 3/4	4-3/4	1 3/4	6-3/4	1 3/4	6-3/4	1 3/4
20	4-3/4	1 3/4	4-3/4	1 3/4	4-3/4	1 3/4	4-3/4	1 3/4	6-3/4	1 3/4	6-3/4	1 3/4	8-3/4	1 3/4
24	4-3/4	2	4-3/4	2	6-3/4	2	6-3/4	2	8-3/4	2	10-3/4	2	10-3/4	2
30	4-1	2 1/4	4-1	2 1/4	4-1	2 1/4	6-1	2 1/4	6-1	2 1/4	10-1	2 1/4	10-1	2 1/4
36	4-1	2 1/2	4-1	2 1/2	6-1	2 1/2	8-1	2 1/2	10-1	2 1/2	12-1	2 1/2	14-1	2 1/2
42	4-1 1/4	2 3/4	4-1 1/4	2 3/4	6-1 1/4	2 3/4	8-1 1/4	2 3/4	10-1 1/4	2 3/4	12-1 1/4	2 3/4	14-1 1/4	2 3/4
48	6-1 1/4	2 3/4	4-1 1/4	2 3/4	6-1 1/4	2 3/4	8-1 1/4	2 3/4	12-1 1/4	2 3/4	12-1 1/4	2 3/4	14-1 1/4	2 3/4
54	6-1 1/4	3	6-1 1/4	3	8-1 1/4	3	12-1 1/4	3	14-1 1/4	3	16-1 1/4	3	18-1 1/4	3

1. THREADED RODS FOR ALL PIPE DIAMETERS IN THE SHADED AREA SHALL BE ASTM A193 (GRADE B7).
2. ALL OTHER THREADED RODS SHALL BE ASTM A36. ALL TABS SHALL BE ASTM A572 GR50.
3. ASTM A193 (GRADE B7) RODS SHALL BE LABELED AND BUNDLED SEPARATELY.
4. THIS SCHEDULE SHALL APPLY FOR HARNESSED FLANGED ADAPTERS, HARNESSED FLEXIBLE COUPLINGS AND ALL MECHANICAL JOINT COUPLINGS, SLEEVES ETC. THAT ARE REQUIRED TO BE HARNESSED.
5. RODS THREADED AT ENDS (INCLUDING NUTS) SHALL BE EQUALLY SPACED AROUND PIPE BETWEEN ALL MECHANICAL JOINT FITTINGS (TEE, VALVES, BEND, PLUG, ETC.) OR AS OTHERWISE SHOWN ON THE CONTRACT DRAWINGS. THREADED RODS SHALL BE AS SHOWN IN THE THREADED ROD SCHEDULE. SEE NOTE 6.
6. RODS, NUTS, ETC., IN CONTACT WITH SOIL SHALL BE PAINTED WITH TWO COATS COAL TAR (MIN 26 DRY MIL THICKNESS) NEMEC 46-465 HI-BUILD OR EQUAL.

1516403

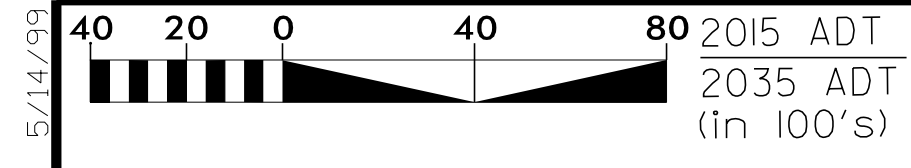

- (17) CITY OF DURHAM DB 312 PG 131
- (80) MECHANICS & FARMERS BANK DB 2734 PG 941
- (81) CITY OF DURHAM DB 314 PG 609

PROJECT REFERENCE NO. U-3308 SHEET NO. UC-4

DESIGNED BY: DGB
DRAWN BY: JGB
CHECKED BY: KFC
APPROVED BY: JJW
REVISED:

Kimley»Horn
P.O. BOX 33068
RALEIGH, NORTH CAROLINA 27636-3068
PHONE: (919) 677-2000
FAX: (919) 677-2050
PE. NO. F-0102

PREPARED IN THE OFFICE OF:
NORTH CAROLINA DEPARTMENT OF TRANSPORTATION
UTILITIES ENGINEERING SEC.
PHONE: (919) 707-6690
FAX: (919) 250-4151

UTILITY CONSTRUCTION PLANS ONLY

11/30/2015

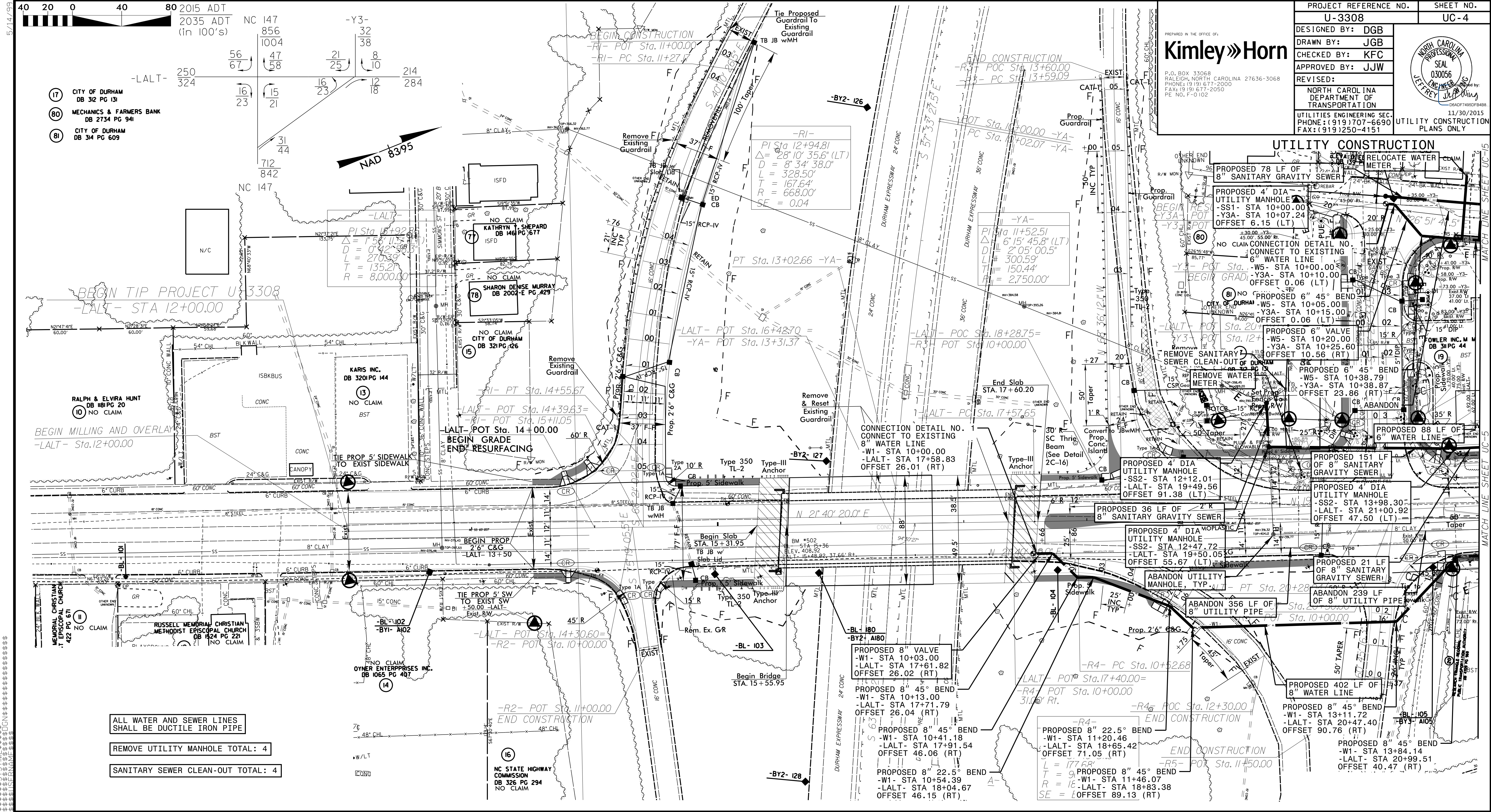

ALL WATER AND SEWER LINES SHALL BE DUCTILE IRON PIPE

REMOVE UTILITY MANHOLE TOTAL: 4

SANITARY SEWER CLEAN-OUT TOTAL: 4

5/14/2015
 09:01
 09:02
 09:03
 09:04
 09:05
 09:06
 09:07
 09:08
 09:09
 09:10
 09:11
 09:12
 09:13
 09:14
 09:15
 09:16
 09:17
 09:18
 09:19
 09:20
 09:21
 09:22
 09:23
 09:24
 09:25
 09:26
 09:27
 09:28
 09:29
 09:30
 09:31
 09:32
 09:33
 09:34
 09:35
 09:36
 09:37
 09:38
 09:39
 09:40
 09:41
 09:42
 09:43
 09:44
 09:45
 09:46
 09:47
 09:48
 09:49
 09:50
 09:51
 09:52
 09:53
 09:54
 09:55
 09:56
 09:57
 09:58
 09:59
 10:00

MATCH LINE SHEET UC-5

MATCH LINE SHEET UC-15

DESIGNED BY: DGB
 DRAWN BY: JGB
 CHECKED BY: KFC
 APPROVED BY: JJW

Kimley»Horn

P.O. BOX 33068
 RALEIGH, NORTH CAROLINA 27636-3068
 PHONE: (919) 677-2000
 FAX: (919) 677-2050
 PE NO. F-0102

11/30/2015
 UTILITY CONSTRUCTION PLANS ONLY

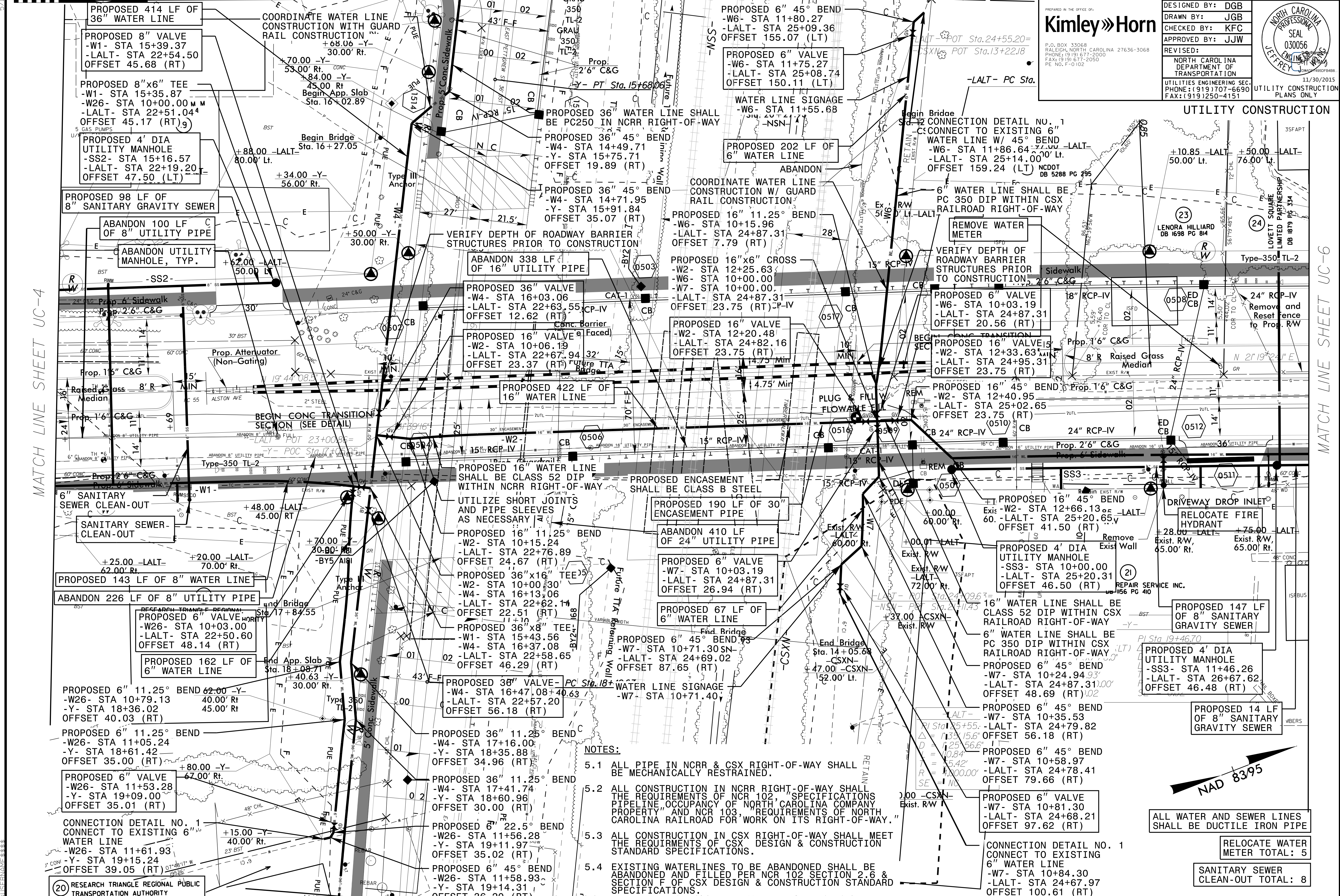

MATCH LINE SHEET UC-4

MATCH LINE SHEET UC-6

5/14/2015

RESEARCH TRIANGLE REGIONAL
 TRANSPORTATION AUTHORITY
 DB 4709 PG 969

NOTES:

- ALL PIPE IN NCR & CSX RIGHT-OF-WAY SHALL BE MECHANICALLY RESTRAINED.
- ALL CONSTRUCTION IN NCR RIGHT-OF-WAY SHALL MEET THE REQUIREMENTS OF NCR 102, 'SPECIFICATIONS PIPELINE OCCUPANCY OF NORTH CAROLINA COMPANY PROPERTY' AND NCR 103, 'REQUIREMENTS OF NORTH CAROLINA RAILROAD FOR WORK ON ITS RIGHT-OF-WAY.'
- ALL CONSTRUCTION IN CSX RIGHT-OF-WAY SHALL MEET THE REQUIREMENTS OF CSX DESIGN & CONSTRUCTION STANDARD SPECIFICATIONS.
- EXISTING WATER LINES TO BE ABANDONED SHALL BE ABANDONED AND FILLED PER NCR 102 SECTION 2.6 & SECTION F OF CSX DESIGN & CONSTRUCTION STANDARD SPECIFICATIONS.

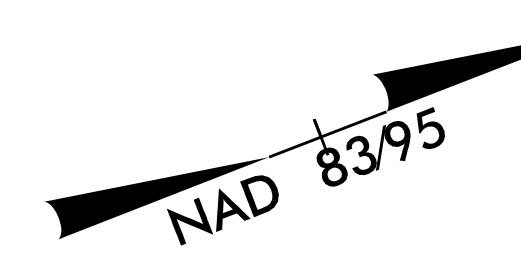

ALL WATER AND SEWER LINES SHALL BE DUCTILE IRON PIPE

RELOCATE WATER METER TOTAL: 5

SANITARY SEWER CLEAN-OUT TOTAL: 8

MATCH LINE SHEET 16

MATCH LINE SHEET 16

ALL WATER AND SEWER LINES SHALL BE DUCTILE IRON PIPE

Kimley»Horn

PROJECT REFERENCE NO.	U-3308	SHEET NO.	UC-6
DESIGNED BY:	DGB		
DRAWN BY:	JGB		
CHECKED BY:	KFC		
APPROVED BY:	JJW		
REVISED:			
NORTH CAROLINA DEPARTMENT OF TRANSPORTATION		UTILITY CONSTRUCTION PLANS ONLY	
UTILITIES ENGINEERING SEC. PHONE: (919) 707-6690 FAX: (919) 250-4151		11/30/2015	

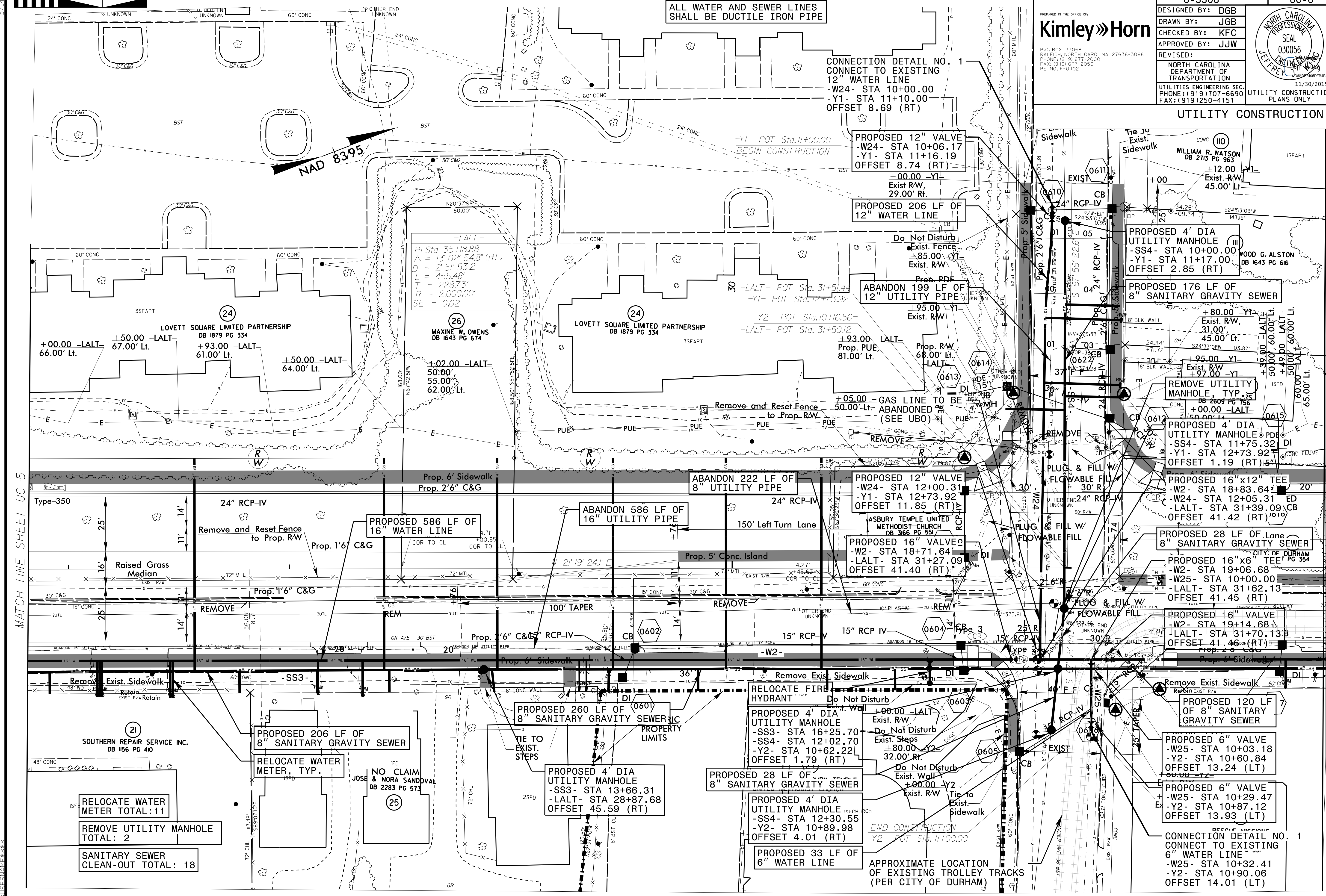

MATCH LINE SHEET UC-5

MATCH LINE SHEET UC-7

5/14/15

SOUTHERN REPAIR SERVICE INC. DB #56 PG 410

RELOCATE WATER METER TOTAL: 11

REMOVE UTILITY MANHOLE TOTAL: 2

SANITARY SEWER CLEAN-OUT TOTAL: 18

NO CLAIM & NORA SANDVAL DB 2283 PG 573

PROPOSED 4' DIA UTILITY MANHOLE
 -SS3- STA 13+66.31
 -LALT- STA 28+87.68
 OFFSET 45.59 (RT)

PROPOSED 28 LF OF 8" SANITARY GRAVITY SEWER

PROPOSED 4' DIA UTILITY MANHOLE
 -SS4- STA 12+30.55
 -Y2- STA 10+89.98
 OFFSET 4.01 (RT)

PROPOSED 33 LF OF 6" WATER LINE

APPROXIMATE LOCATION OF EXISTING TROLLEY TRACKS (PER CITY OF DURHAM)

PROPOSED 120 LF OF 8" SANITARY GRAVITY SEWER

PROPOSED 6" VALVE
 -W25- STA 10+03.18
 -Y2- STA 10+60.84
 OFFSET 13.24 (LT)

PROPOSED 6" VALVE
 -W25- STA 10+29.47
 -Y2- STA 10+87.12
 OFFSET 13.93 (LT)

CONNECTION DETAIL NO. 1
 CONNECT TO EXISTING 6" WATER LINE
 -W25- STA 10+32.41
 -Y2- STA 10+90.06
 OFFSET 14.01 (LT)

CONNECTION DETAIL NO. 1
 CONNECT TO EXISTING 12" WATER LINE
 -W24- STA 10+00.00
 -Y1- STA 11+10.00
 OFFSET 8.69 (RT)

PROPOSED 12" VALVE
 -W24- STA 10+06.17
 -Y1- STA 11+16.19
 OFFSET 8.74 (RT)

PROPOSED 206 LF OF 12" WATER LINE

ABANDON 199 LF OF 12" UTILITY PIPE

PROPOSED 12" VALVE
 -W24- STA 12+00.31
 -Y1- STA 12+73.92
 OFFSET 11.85 (RT)

PROPOSED 16" VALVE
 -W2- STA 18+71.64
 -LALT- STA 31+27.09
 OFFSET 41.40 (RT)

RELOCATE FIRE HYDRANT

PROPOSED 28 LF OF 8" SANITARY GRAVITY SEWER

PROPOSED 4' DIA UTILITY MANHOLE
 -SS4- STA 12+30.55
 -Y2- STA 10+89.98
 OFFSET 4.01 (RT)

PROPOSED 4' DIA UTILITY MANHOLE
 -SS4- STA 10+00.00
 -Y1- STA 11+17.00
 OFFSET 2.85 (RT)

PROPOSED 176 LF OF 8" SANITARY GRAVITY SEWER

REMOVE UTILITY MANHOLE, TYP.

PROPOSED 4' DIA UTILITY MANHOLE
 -SS4- STA 11+75.32
 -Y1- STA 12+73.92
 OFFSET 1.19 (RT)

PROPOSED 16"x12" TEE
 -W2- STA 18+83.64
 -W24- STA 12+05.31
 -LALT- STA 31+39.09
 OFFSET 41.42 (RT)

PROPOSED 28 LF OF Lane 8" SANITARY GRAVITY SEWER

PROPOSED 16"x6" TEE
 -W2- STA 19+06.68
 -W25- STA 10+00.00
 -LALT- STA 31+62.13
 OFFSET 41.45 (RT)

PROPOSED 16" VALVE
 -W2- STA 19+14.68
 -LALT- STA 31+70.13
 OFFSET 41.46 (RT)

PROPOSED 120 LF OF 8" SANITARY GRAVITY SEWER

PROPOSED 6" VALVE
 -W25- STA 10+03.18
 -Y2- STA 10+60.84
 OFFSET 13.24 (LT)

PROPOSED 6" VALVE
 -W25- STA 10+29.47
 -Y2- STA 10+87.12
 OFFSET 13.93 (LT)

CONNECTION DETAIL NO. 1
 CONNECT TO EXISTING 6" WATER LINE
 -W25- STA 10+32.41
 -Y2- STA 10+90.06
 OFFSET 14.01 (LT)



ALL WATER AND SEWER LINES SHALL BE DUCTILE IRON PIPE

REMOVE UTILITY MANHOLE TOTAL: 2

RELOCATE WATER METER TOTAL: 8

SANITARY SEWER CLEAN-OUT TOTAL: 21

PROJECT REFERENCE NO.	SHEET NO.
U-3308	UC-7
DESIGNED BY: DGB	
DRAWN BY: JGB	
CHECKED BY: KFC	
APPROVED BY: JJW	
REVISED:	NORTH CAROLINA DEPARTMENT OF TRANSPORTATION UTILITIES ENGINEERING SECTION PHONE: (919) 707-6690 FAX: (919) 250-4151
UTILITY CONSTRUCTION PLANS ONLY	

PREPARED IN THE OFFICE OF:

Kimley»Horn

P.O. BOX 33068
 RALEIGH, NORTH CAROLINA 27636-3068
 PHONE: (919) 677-2000
 FAX: (919) 677-2050
 FE. NO. F-0-102

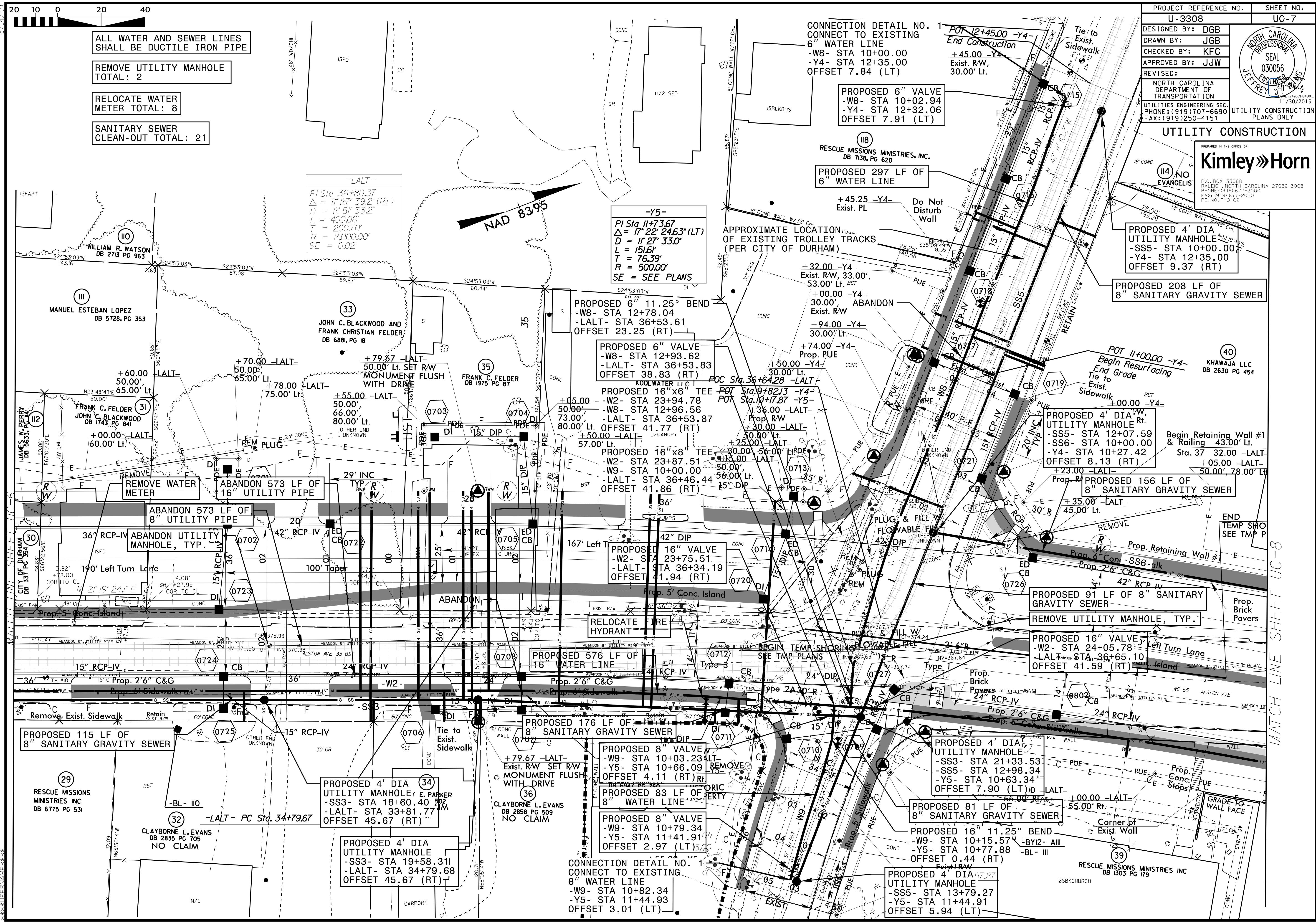

MATCH LINE SHEET UC-8

MATCH LINE SHEET UC-6



ALL WATER AND SEWER LINES SHALL BE DUCTILE IRON PIPE

REMOVE UTILITY MANHOLE TOTAL: 7

RELOCATE WATER METER TOTAL: 15
RELOCATE FIRE HYDRANT TOTAL: 4

SANITARY SEWER CLEAN-OUT TOTAL: 13

PROJECT REFERENCE NO.	UC-8
U-3308	
DESIGNED BY:	DGB
DRAWN BY:	JGB
CHECKED BY:	KFC
APPROVED BY:	JJW
REVISED:	
NORTH CAROLINA DEPARTMENT OF TRANSPORTATION	
UTILITIES ENGINEERING SEC. PHONE: (919) 707-6690 FAX: (919) 250-4151	
UTILITY CONSTRUCTION PLANS ONLY	



Kimley»Horn

P.O. BOX 33068
RALEIGH, NORTH CAROLINA 27636-3068
PHONE: (919) 677-2000
FAX: (919) 677-2050
REG. NO. F-0-102

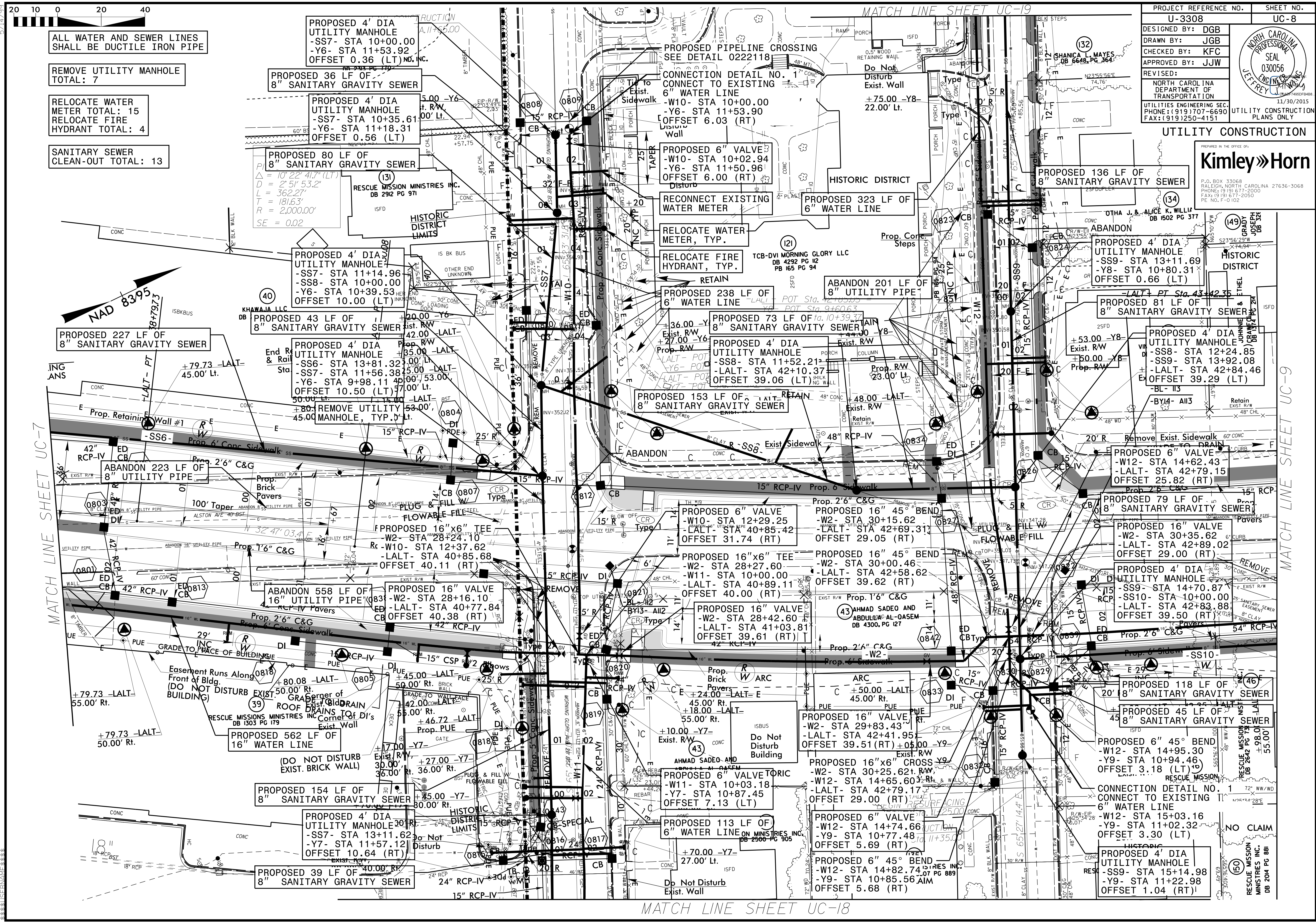

MATCH LINE SHEET UC-7

MATCH LINE SHEET UC-18

MATCH LINE SHEET UC-9

5/14/2019



MATCH LINE SHEET UC-19

MATCH LINE SHEET UC-21

PROJECT REFERENCE NO.	SHEET NO.
U-3308	UC-9
DESIGNED BY: DGB	
DRAWN BY: JGB	
CHECKED BY: KFC	
APPROVED BY: JJW	
REVISOR:	UTILITY CONSTRUCTION PLANS ONLY
PREPARED IN THE OFFICE OF: Kimley»Horn P.O. BOX 33068 RALEIGH, NORTH CAROLINA 27636-3068 PHONE: (919) 677-2000 FAX: (919) 677-2050 PE NO. F-0102	

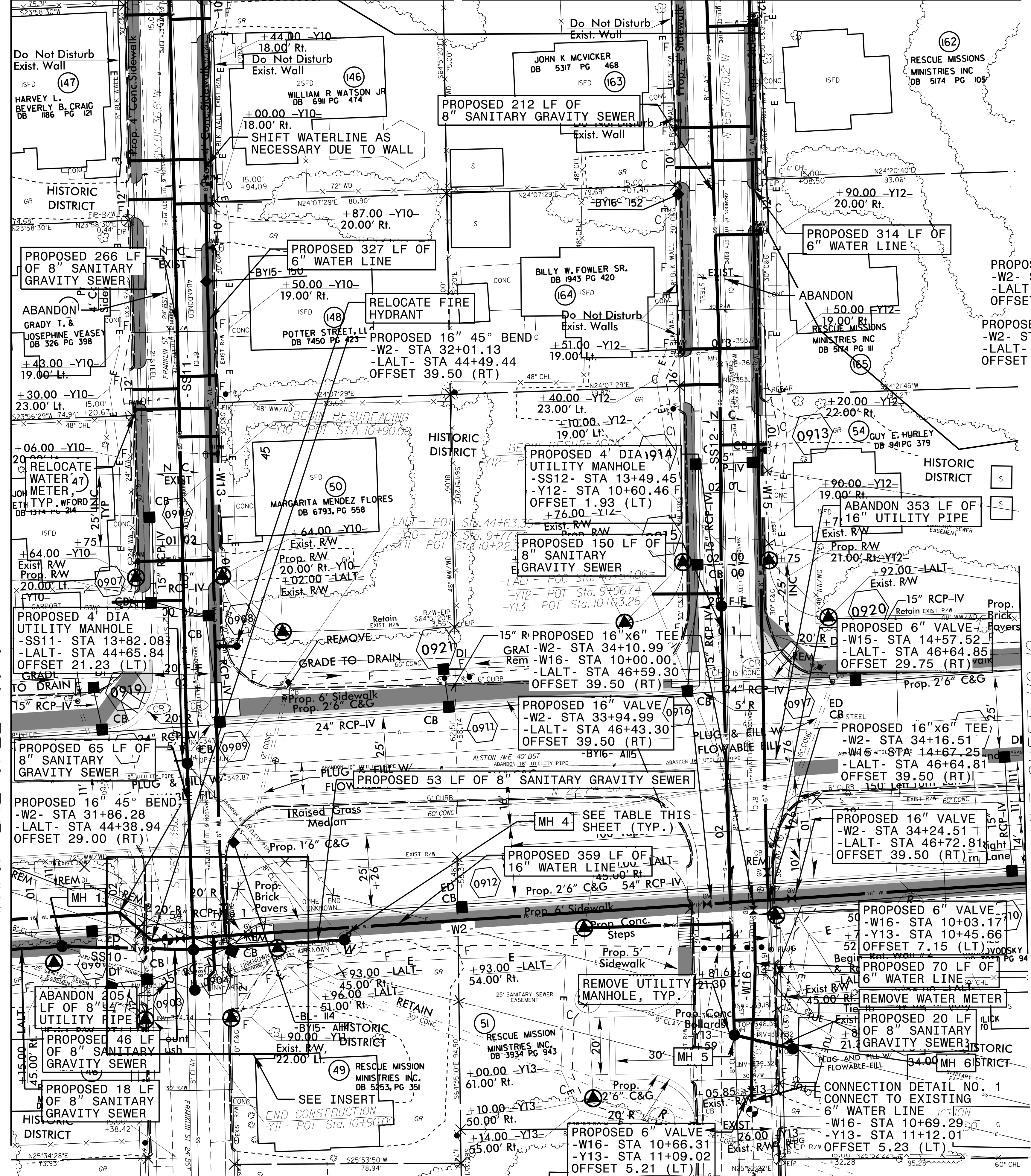

- MH 1
PROPOSED 4' DIA
UTILITY MANHOLE
-SS10- STA 11+35.41
-LALT- STA 44+18.14
OFFSET 39.50 (RT)
- MH 2
PROPOSED 4' DIA
UTILITY MANHOLE
-SS10- STA 11+81.22
-SS11- STA 14+47.01
-LALT- STA 44+63.76
OFFSET 43.67 (RT)
- MH 3
PROPOSED 4' DIA
UTILITY MANHOLE
-SS11- STA 14+61.01
-LALT- STA 44+63.31
OFFSET 57.66 (RT)
- MH 4
PROPOSED 4' DIA
UTILITY MANHOLE
-SS10- STA 12+33.86
-LALT- STA 45+16.40
OFFSET 43.67 (RT)

- ALL WATER AND SEWER LINES SHALL BE DUCTILE IRON PIPE
- REMOVE UTILITY MANHOLE TOTAL: 5
- RELOCATE WATER METER TOTAL: 11
- SANITARY SEWER CLEAN-OUT TOTAL: 18

- PROPOSED 16" VALVE
-W2- STA 32+11.11
-LALT- STA 44+59.41
OFFSET 39.50 (RT)
- PROPOSED 16"x6" TEE
-W2- STA 32+22.61
-W14- STA 10+00.00
-LALT- STA 44+70.91
OFFSET 39.50 (RT)
- PROPOSED 6" VALVE
-W14- STA 10+03.18
-Y11- STA 10+64.65
OFFSET 9.31 (LT)
- PROPOSED 6" VALVE
-W13- STA 14+61.67
-Y10- STA 9+77.66
OFFSET 13.07 (RT)
- PROPOSED 6" 45° BEND
-W2- STA 32+01.13
-LALT- STA 44+49.44
OFFSET 39.50 (RT)
- PROPOSED 6" 45° BEND
-W2- STA 31+86.28
-LALT- STA 44+38.94
OFFSET 29.00 (RT)
- PROPOSED 16" VALVE
-W2- STA 32+34.84
-LALT- STA 44+83.14
OFFSET 39.50 (RT)
- PROPOSED 16"x6" TEE
-W2- STA 32+26.84
-W13- STA 14+71.40
-LALT- STA 44+75.14
OFFSET 39.50 (RT)
- PROPOSED 6" 45° BEND
-W14- STA 10+14.91
-Y11- STA 10+75.56
OFFSET 7.43 (LT)
- PROPOSED 6" 45° BEND
-W14- STA 10+12.08
-Y11- STA 10+73.54
OFFSET 9.40 (LT)
- PROPOSED 20 LF OF 6" WATER LINE
- PROPOSED 16" VALVE
-W16- STA 10+03.17
-Y13- STA 10+45.66
OFFSET 7.15 (LT)
- PROPOSED 70 LF OF 6" WATER LINE
- PROPOSED 20 LF OF 8" SANITARY GRAVITY SEWER
- PROPOSED 6" VALVE
-W16- STA 10+69.29
-Y13- STA 11+12.01
OFFSET 5.23 (LT)

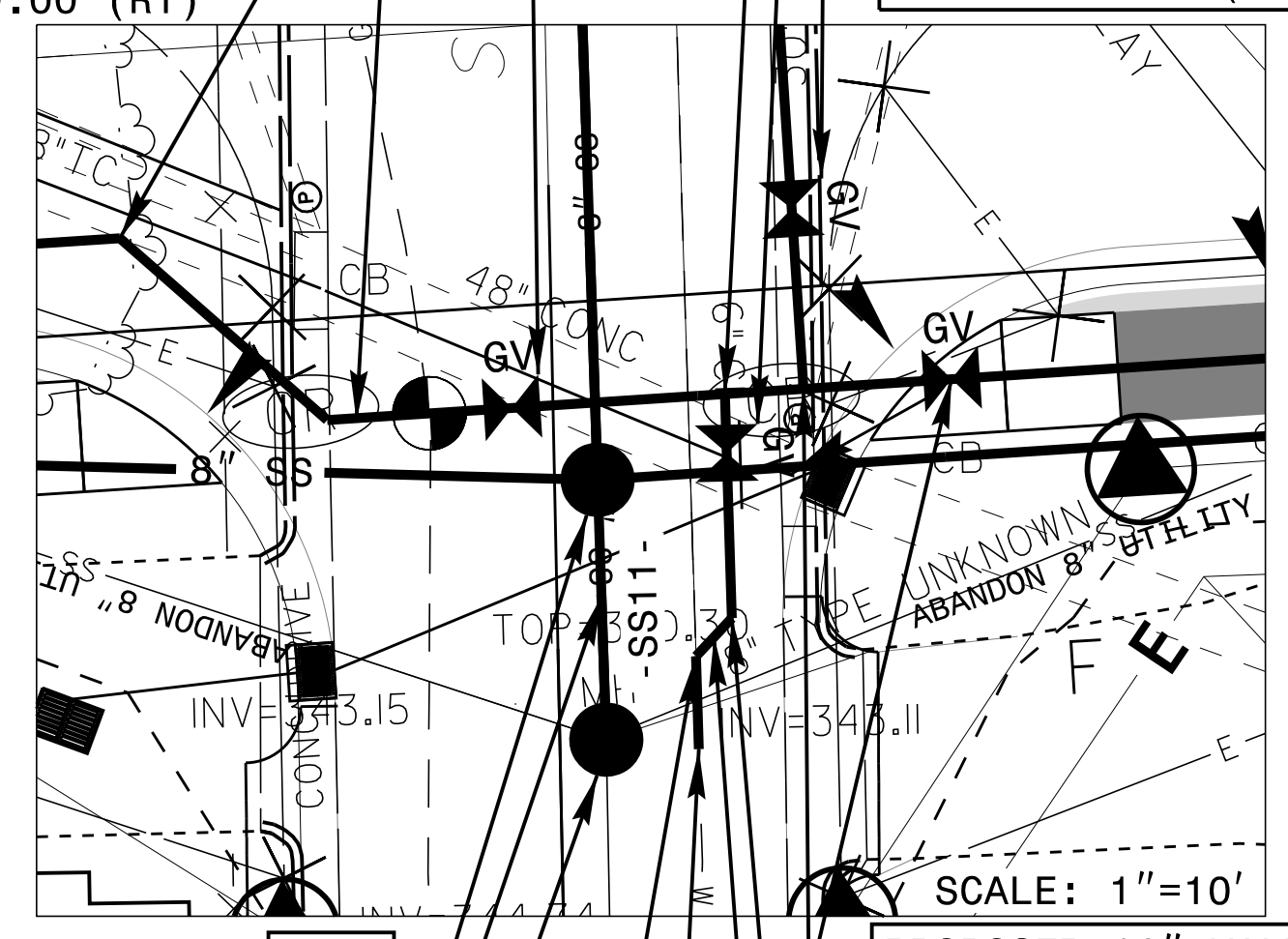

- CONNECTION DETAIL NO. 1
CONNECT TO EXISTING 6" WATER LINE
-W14- STA 10+19.91
-Y11- STA 10+80.56
OFFSET 7.48 (LT)

- MH 5
PROPOSED 4' DIA
UTILITY MANHOLE
-SS12- STA 14+98.87
-Y13- STA 10+88.96
OFFSET 0.42 (RT)
- MH 6
PROPOSED 4' DIA
UTILITY MANHOLE
-SS12- STA 15+19.78
-Y13- STA 10+94.18
OFFSET 19.83 (LT)



Kimley»Horn
 P.O. BOX 33068
 RALEIGH, NORTH CAROLINA 27636-3068
 PHONE: (919) 677-2000
 FAX: (919) 677-2050
 PE NO. F-0102

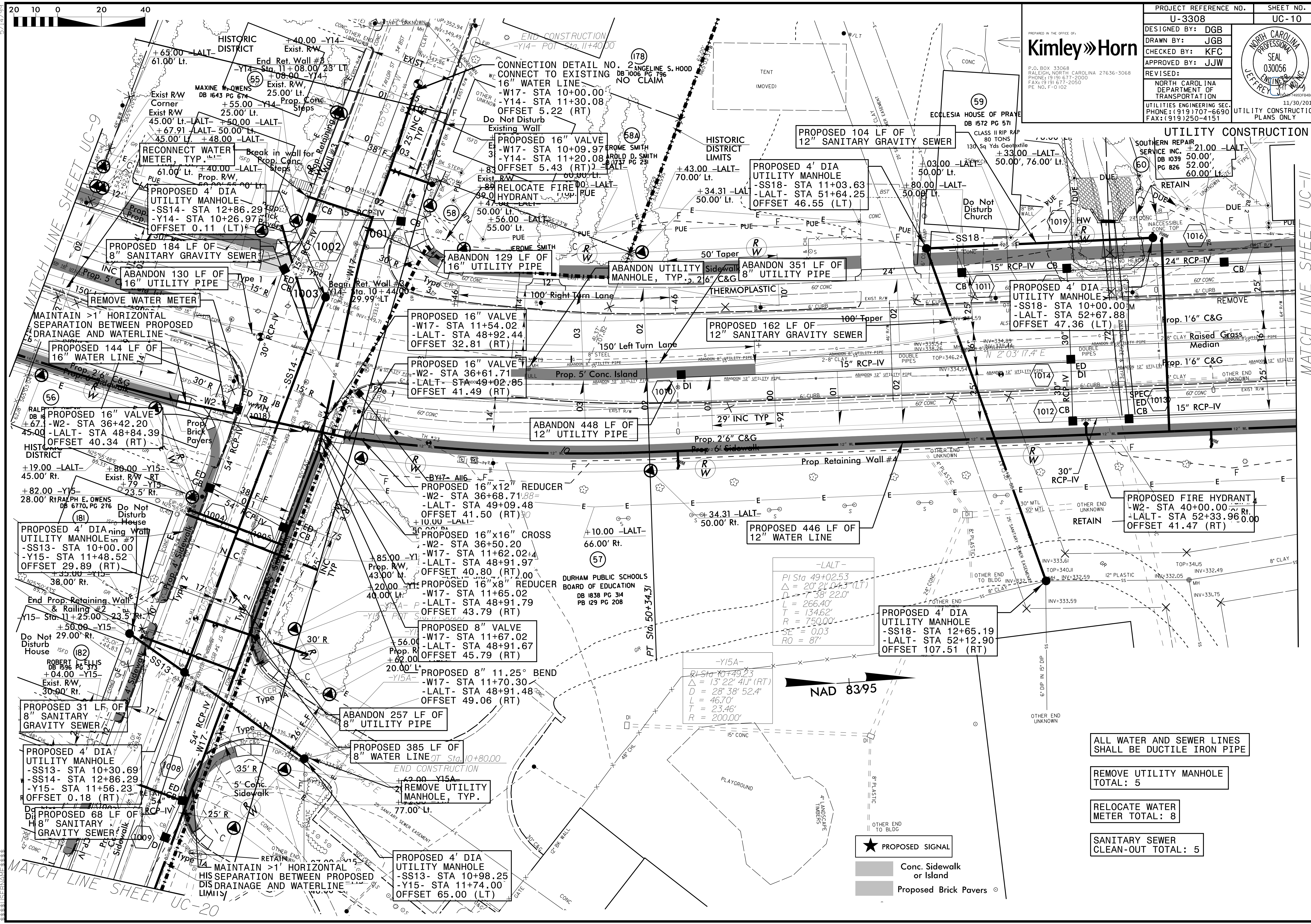

- ALL WATER AND SEWER LINES SHALL BE DUCTILE IRON PIPE
- REMOVE UTILITY MANHOLE TOTAL: 5
- RELOCATE WATER METER TOTAL: 8
- SANITARY SEWER CLEAN-OUT TOTAL: 5

★ PROPOSED SIGNAL

■ Conc. Sidewalk or Island

■ Proposed Brick Pavers

NAD 8395

-Y15A-
 RI Sta 10+74.23
 Δ = 13° 22' 41" (RT)
 D = 28° 38' 52.4"
 L = 46.70'
 T = 23.46'
 R = 200.00'

-LALT-
 PI Sta 49+02.53
 Δ = 20° 21' 04.5" (LT)
 D = 7° 38' 22.0"
 L = 266.40'
 T = 134.62'
 SE = 0.03
 RO = 87'

MATCH LINE SHEET UC-20

MATCH LINE SHEET UC-11

5/14/19
 01
 02
 03
 04
 05
 06
 07
 08
 09
 10
 11
 12
 13
 14
 15
 16
 17
 18
 19
 20
 21
 22
 23
 24
 25
 26
 27
 28
 29
 30
 31
 32
 33
 34
 35
 36
 37
 38
 39
 40
 41
 42
 43
 44
 45
 46
 47
 48
 49
 50
 51
 52
 53
 54
 55
 56
 57
 58
 59
 60
 61
 62
 63
 64
 65
 66
 67
 68
 69
 70
 71
 72
 73
 74
 75
 76
 77
 78
 79
 80
 81
 82
 83
 84
 85
 86
 87
 88
 89
 90
 91
 92
 93
 94
 95
 96
 97
 98
 99
 100



PROJECT REFERENCE NO.	SHEET NO.
U-3308	UC-11
DESIGNED BY: DGB	
DRAWN BY: JGB	
CHECKED BY: KFC	
APPROVED BY: JJW	
REVISOR:	NORTH CAROLINA DEPARTMENT OF TRANSPORTATION UTILITIES ENGINEERING SEC. PHONE: (919) 707-6690 FAX: (919) 250-4151
UTILITY CONSTRUCTION PLANS ONLY	

PREPARED IN THE OFFICE OF
Kimley»Horn
 P.O. BOX 33068
 RALEIGH, NORTH CAROLINA 27636-3068
 PHONE: (919) 677-2000
 FAX: (919) 677-2050
 REG. NO. F-0102

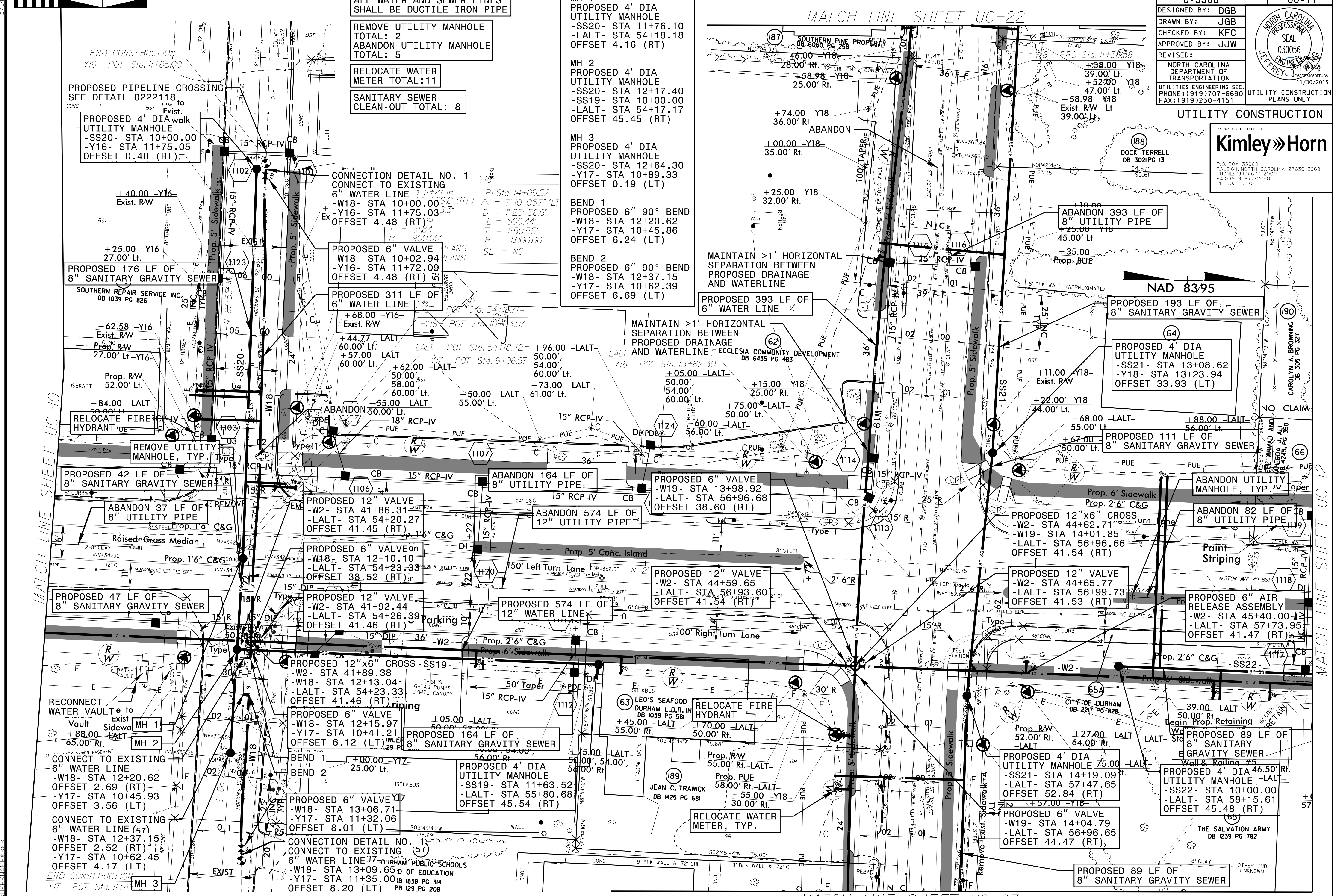

ALL WATER AND SEWER LINES SHALL BE DUCTILE IRON PIPE

REMOVE UTILITY MANHOLE TOTAL: 2
 ABANDON UTILITY MANHOLE TOTAL: 5

RELOCATE WATER METER TOTAL: 11

SANITARY SEWER CLEAN-OUT TOTAL: 8

MH 1
 PROPOSED 4' DIA UTILITY MANHOLE
 -SS20- STA 11+76.10
 -LALT- STA 54+18.18
 OFFSET 4.16 (RT)

MH 2
 PROPOSED 4' DIA UTILITY MANHOLE
 -SS20- STA 12+17.40
 -SS19- STA 10+00.00
 -LALT- STA 54+17.17
 OFFSET 45.45 (RT)

MH 3
 PROPOSED 4' DIA UTILITY MANHOLE
 -SS20- STA 12+64.30
 -Y17- STA 10+89.33
 OFFSET 0.19 (LT)

BEND 1
 PROPOSED 6" 90° BEND
 -W18- STA 12+20.62
 -Y17- STA 10+45.86
 OFFSET 6.24 (LT)

BEND 2
 PROPOSED 6" 90° BEND
 -W18- STA 12+37.15
 -Y17- STA 10+62.39
 OFFSET 6.69 (LT)

MATCH LINE SHEET UC-10

MATCH LINE SHEET UC-22

MATCH LINE SHEET UC-23

MATCH LINE SHEET UC-12

20 10 0 20 40

ALL WATER AND SEWER LINES SHALL BE DUCTILE IRON PIPE
REMOVE UTILITY MANHOLE TOTAL: 2
RELOCATE WATER METER TOTAL: 15
SANITARY SEWER CLEAN-OUT TOTAL: 14

Kimley Horn

P.O. BOX 33068
RALEIGH, NORTH CAROLINA 27636-3068
PHONE: (919) 677-2000
FAX: (919) 677-2050
PE NO. F-0102

PROJECT REFERENCE NO.	UC-12
SHEET NO.	U-3308
DESIGNED BY:	DGB
DRAWN BY:	JGB
CHECKED BY:	KFC
APPROVED BY:	JJW
REVISED:	
NORTH CAROLINA DEPARTMENT OF TRANSPORTATION	
UTILITIES ENGINEERING SECTION	
PHONE: (919) 707-6690	
FAX: (919) 250-4151	
UTILITY CONSTRUCTION PLANS ONLY	

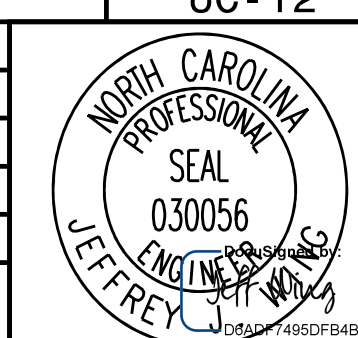

-LALT-
PI Sta 64+89.21
Δ = 2° 05' 26.9" (LT)
D = 0° 22' 55.1"
L = 547.37'
T = 273.72'
R = 15,000.00'
SE = NC

NAD 83/95

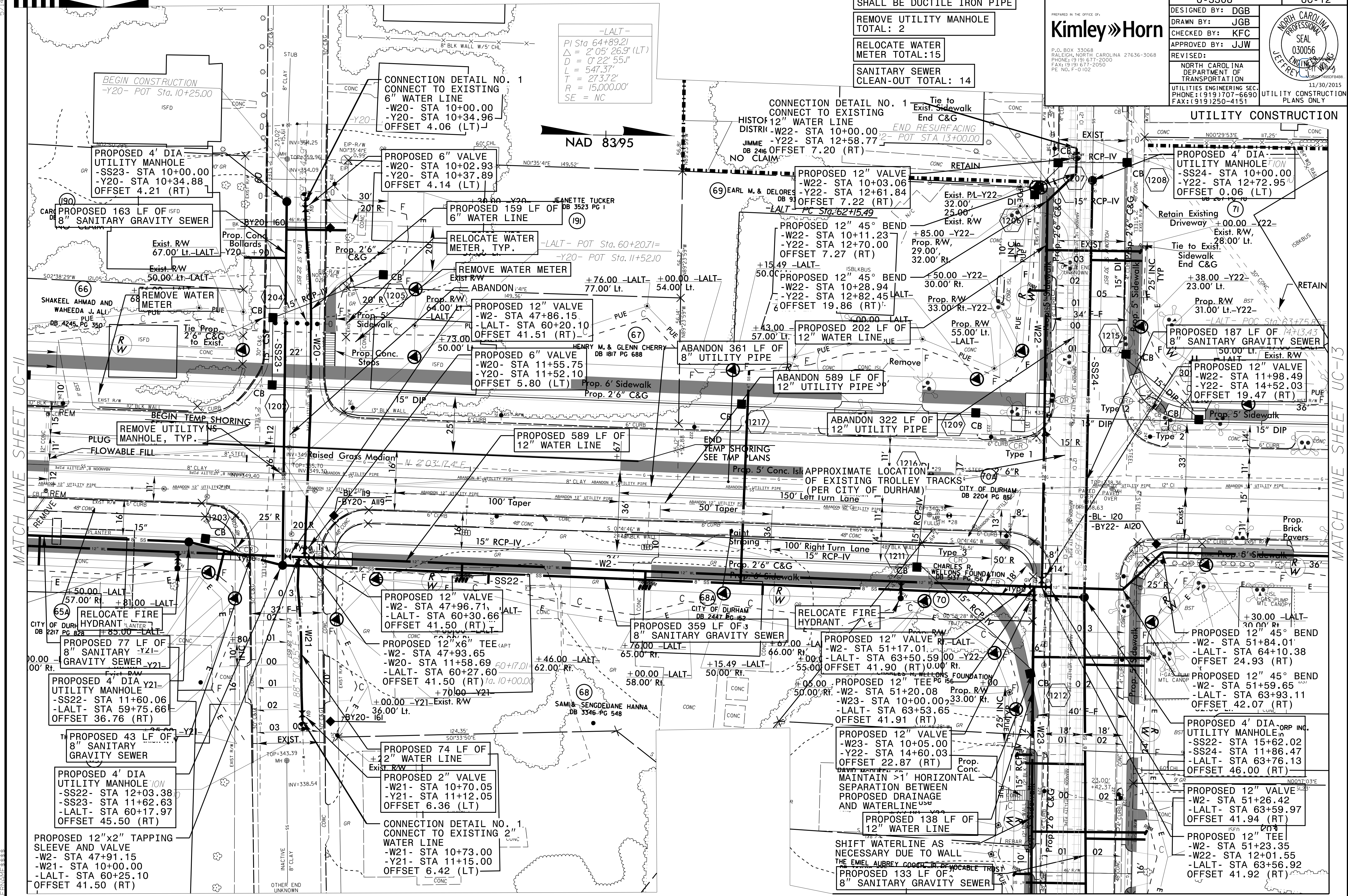

MATCH LINE SHEET UC-11

MATCH LINE SHEET UC-13

MATCH LINE SHEET UC-24

5/14/19



PROJECT REFERENCE NO.	SHEET NO.
U-3308	UC-13
DESIGNED BY: DGB	
DRAWN BY: JGB	
CHECKED BY: KFC	
APPROVED BY: JJW	
REVISIONS:	NORTH CAROLINA DEPARTMENT OF TRANSPORTATION UTILITIES ENGINEERING SEC. PHONE: (919) 707-6690 FAX: (919) 250-4151
UTILITY CONSTRUCTION	

PREPARED IN THE OFFICE OF:
Kimley»Horn
 P.O. BOX 33068
 RALEIGH, NORTH CAROLINA 27636-3068
 PHONE: (919) 677-2000
 FAX: (919) 677-2050
 PE NO. F-0102

ALL WATER AND SEWER LINES
 SHALL BE DUCTILE IRON PIPE

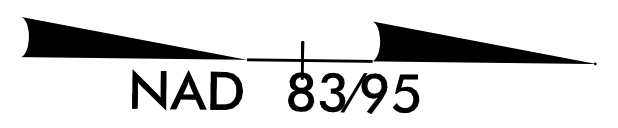

MATCH LINE SHEET UC-12

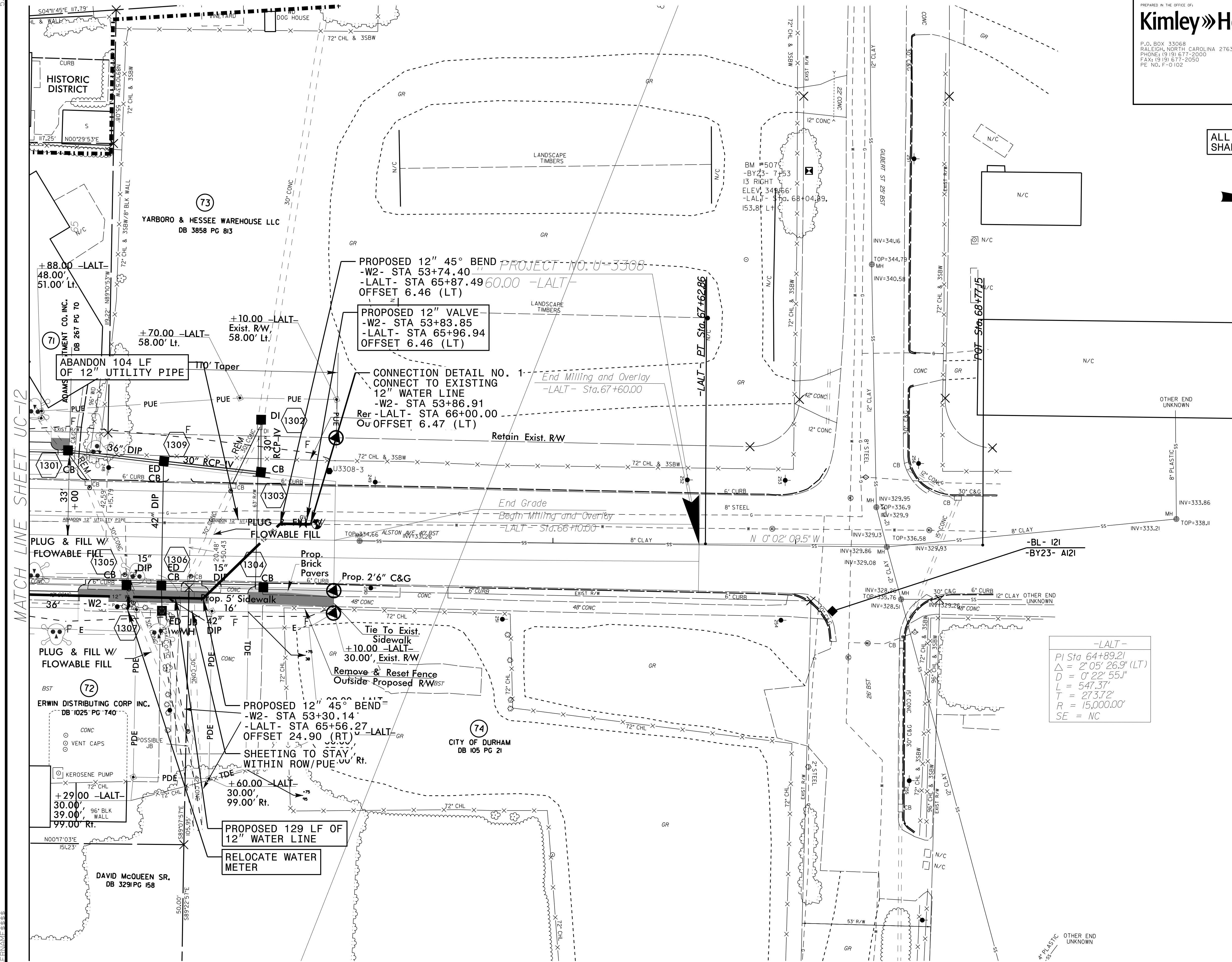

-LALT-
 PI Sta 64+89.21
 $\Delta = 2' 05" 26.9" (LT)$
 $D = 0' 22" 55.1"$
 $L = 547.37'$
 $T = 273.72'$
 $R = 15,000.00'$
 $SE = NC$

5/14/99
 15
 14
 13
 12
 11
 10
 9
 8
 7
 6
 5
 4
 3
 2
 1



5/14/99
 1
 2
 3
 4
 5
 6
 7
 8
 9
 10
 11
 12
 13
 14
 15
 16
 17
 18
 19
 20
 21
 22
 23
 24
 25
 26
 27
 28
 29
 30
 31
 32
 33
 34
 35
 36
 37
 38
 39
 40
 41
 42
 43
 44
 45
 46
 47
 48
 49
 50
 51
 52
 53
 54
 55
 56
 57
 58
 59
 60
 61
 62
 63
 64
 65
 66
 67
 68
 69
 70
 71
 72
 73
 74
 75
 76
 77
 78
 79
 80
 81
 82
 83
 84
 85
 86
 87
 88
 89
 90
 91
 92
 93
 94
 95
 96
 97
 98
 99
 100
 101
 102
 103
 104
 105
 106
 107
 108
 109
 110
 111
 112
 113
 114
 115
 116
 117
 118
 119
 120
 121
 122
 123
 124
 125
 126
 127
 128
 129
 130
 131
 132
 133
 134
 135
 136
 137
 138
 139
 140
 141
 142
 143
 144
 145
 146
 147
 148
 149
 150
 151
 152
 153
 154
 155
 156
 157
 158
 159
 160
 161
 162
 163
 164
 165
 166
 167
 168
 169
 170
 171
 172
 173
 174
 175
 176
 177
 178
 179
 180
 181
 182
 183
 184
 185
 186
 187
 188
 189
 190
 191
 192
 193
 194
 195
 196
 197
 198
 199
 200
 201
 202
 203
 204
 205
 206
 207
 208
 209
 210
 211
 212
 213
 214
 215
 216
 217
 218
 219
 220
 221
 222
 223
 224
 225
 226
 227
 228
 229
 230
 231
 232
 233
 234
 235
 236
 237
 238
 239
 240
 241
 242
 243
 244
 245
 246
 247
 248
 249
 250
 251
 252
 253
 254
 255
 256
 257
 258
 259
 260
 261
 262
 263
 264
 265
 266
 267
 268
 269
 270
 271
 272
 273
 274
 275
 276
 277
 278
 279
 280
 281
 282
 283
 284
 285
 286
 287
 288
 289
 290
 291
 292
 293
 294
 295
 296
 297
 298
 299
 300
 301
 302
 303
 304
 305
 306
 307
 308
 309
 310
 311
 312
 313
 314
 315
 316
 317
 318
 319
 320
 321
 322
 323
 324
 325
 326
 327
 328
 329
 330
 331
 332
 333
 334
 335
 336
 337
 338
 339
 340
 341
 342
 343
 344
 345
 346
 347
 348
 349
 350
 351
 352
 353
 354
 355
 356
 357
 358
 359
 360
 361
 362
 363
 364
 365
 366
 367
 368
 369
 370
 371
 372
 373
 374
 375
 376
 377
 378
 379
 380
 381
 382
 383
 384
 385
 386
 387
 388
 389
 390
 391
 392
 393
 394
 395
 396
 397
 398
 399
 400
 401
 402
 403
 404
 405
 406
 407
 408
 409
 410
 411
 412
 413
 414
 415
 416
 417
 418
 419
 420
 421
 422
 423
 424
 425
 426
 427
 428
 429
 430
 431
 432
 433
 434
 435
 436
 437
 438
 439
 440
 441
 442
 443
 444
 445
 446
 447
 448
 449
 450
 451
 452
 453
 454
 455
 456
 457
 458
 459
 460
 461
 462
 463
 464
 465
 466
 467
 468
 469
 470
 471
 472
 473
 474
 475
 476
 477
 478
 479
 480
 481
 482
 483
 484
 485
 486
 487
 488
 489
 490
 491
 492
 493
 494
 495
 496
 497
 498
 499
 500
 501
 502
 503
 504
 505
 506
 507
 508
 509
 510
 511
 512
 513
 514
 515
 516
 517
 518
 519
 520
 521
 522
 523
 524
 525
 526
 527
 528
 529
 530
 531
 532
 533
 534
 535
 536
 537
 538
 539
 540
 541
 542
 543
 544
 545
 546
 547
 548
 549
 550
 551
 552
 553
 554
 555
 556
 557
 558
 559
 560
 561
 562
 563
 564
 565
 566
 567
 568
 569
 570
 571
 572
 573
 574
 575
 576
 577
 578
 579
 580
 581
 582
 583
 584
 585
 586
 587
 588
 589
 590
 591
 592
 593
 594
 595
 596
 597
 598
 599
 600
 601
 602
 603
 604
 605
 606
 607
 608
 609
 610
 611
 612
 613
 614
 615
 616
 617
 618
 619
 620
 621
 622
 623
 624
 625
 626
 627
 628
 629
 630
 631
 632
 633
 634
 635
 636
 637
 638
 639
 640
 641
 642
 643
 644
 645
 646
 647
 648
 649
 650
 651
 652
 653
 654
 655
 656
 657
 658
 659
 660
 661
 662
 663
 664
 665
 666
 667
 668
 669
 670
 671
 672
 673
 674
 675
 676
 677
 678
 679
 680
 681
 682
 683
 684
 685
 686
 687
 688
 689
 690
 691
 692
 693
 694
 695
 696
 697
 698
 699
 700
 701
 702
 703
 704
 705
 706
 707
 708
 709
 710
 711
 712
 713
 714
 715
 716
 717
 718
 719
 720
 721
 722
 723
 724
 725
 726
 727
 728
 729
 730
 731
 732
 733
 734
 735
 736
 737
 738
 739
 740
 741
 742
 743
 744
 745
 746
 747
 748
 749
 750
 751
 752
 753
 754
 755
 756
 757
 758
 759
 760
 761
 762
 763
 764
 765
 766
 767
 768
 769
 770
 771
 772
 773
 774
 775
 776
 777
 778
 779
 780
 781
 782
 783
 784
 785
 786
 787
 788
 789
 790
 791
 792
 793
 794
 795
 796
 797
 798
 799
 800
 801
 802
 803
 804
 805
 806
 807
 808
 809
 810
 811
 812
 813
 814
 815
 816
 817
 818
 819
 820
 821
 822
 823
 824
 825
 826
 827
 828
 829
 830
 831
 832
 833
 834
 835
 836
 837
 838
 839
 840
 841
 842
 843
 844
 845
 846
 847
 848
 849
 850
 851
 852
 853
 854
 855
 856
 857
 858
 859
 860
 861
 862
 863
 864
 865
 866
 867
 868
 869
 870
 871
 872
 873
 874
 875
 876
 877
 878
 879
 880
 881
 882
 883
 884
 885
 886
 887
 888
 889
 890
 891
 892
 893
 894
 895
 896
 897
 898
 899
 900
 901
 902
 903
 904
 905
 906
 907
 908
 909
 910
 911
 912
 913
 914
 915
 916
 917
 918
 919
 920
 921
 922
 923
 924
 925
 926
 927
 928
 929
 930
 931
 932
 933
 934
 935
 936
 937
 938
 939
 940
 941
 942
 943
 944
 945
 946
 947
 948
 949
 950
 951
 952
 953
 954
 955
 956
 957
 958
 959
 960
 961
 962
 963
 964
 965
 966
 967
 968
 969
 970
 971
 972
 973
 974
 975
 976
 977
 978
 979
 980
 981
 982
 983
 984
 985
 986
 987
 988
 989
 990
 991
 992
 993
 994
 995
 996
 997
 998
 999
 1000

SPECIAL L.A.
 Natural Ground
 Geotextile
 Type of Liner
 FROM STA. 12
 FROM STA. 22
 FROM STA. 17
 FROM STA. 2:

PREPARED IN THE OFFICE OF:
Kimley»Horn
 P.O. BOX 33068
 RALEIGH, NORTH CAROLINA 27636-3068
 PHONE: (919) 677-2000
 FAX: (919) 677-2050
 PE NO. F-0102

PROJECT REFERENCE NO.	SHEET NO.
U-3308	UC-14
DESIGNED BY: DGB	
DRAWN BY: JGB	
CHECKED BY: KFC	
APPROVED BY: JJW	
REVISED:	NORTH CAROLINA DEPARTMENT OF TRANSPORTATION UTILITIES ENGINEERING SEC. PHONE: (919) 707-6690 FAX: (919) 250-4151
UTILITY CONSTRUCTION PLANS ONLY	

NO WATER/SEWER IMPROVEMENTS

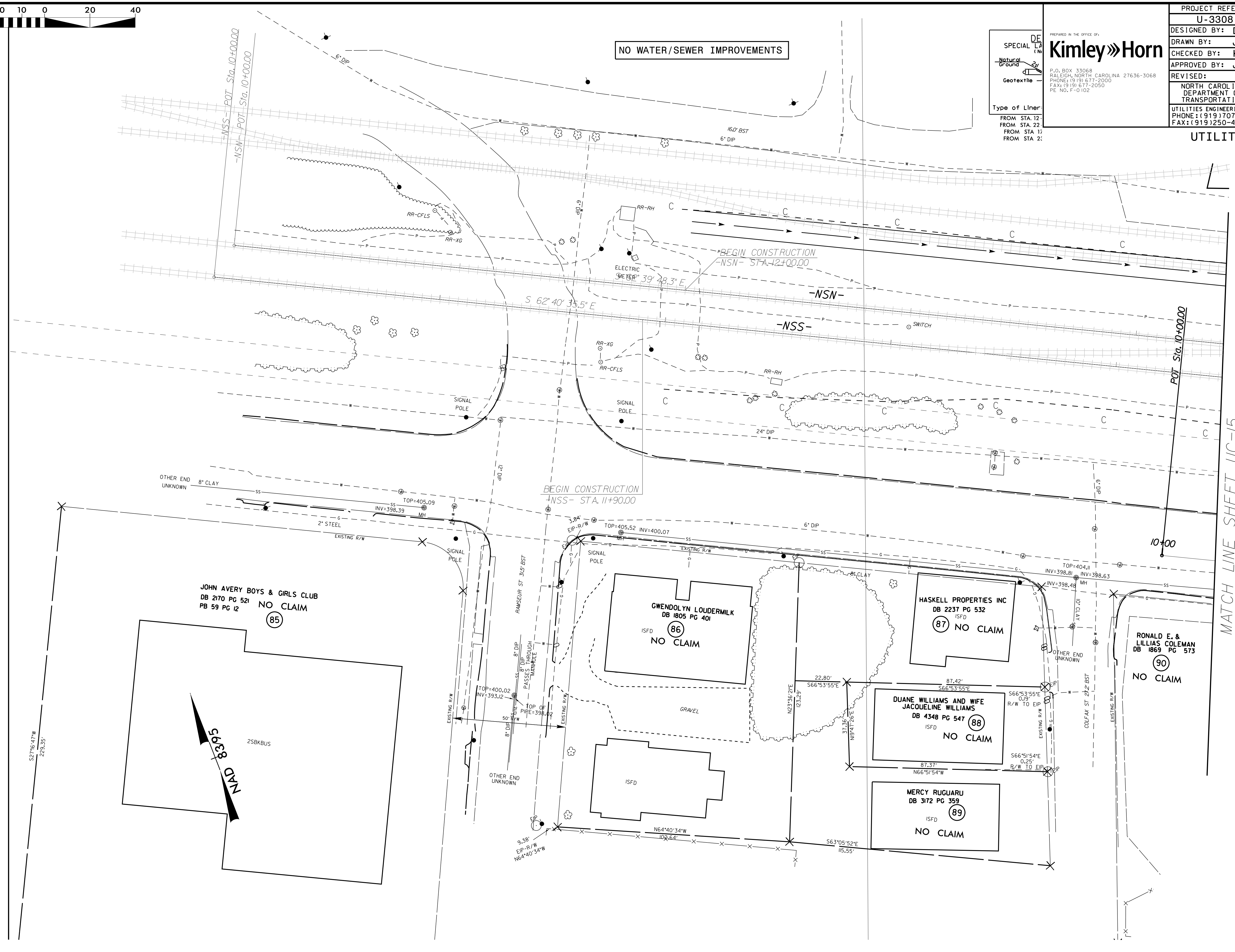



PROJECT REFERENCE NO.	SHEET NO.
U-3308	UC-16
DESIGNED BY: DGB	
DRAWN BY: JGB	
CHECKED BY: KFC	
APPROVED BY: JJW	
REVISED:	NORTH CAROLINA DEPARTMENT OF TRANSPORTATION
UTILITIES ENGINEERING SEC.	UTILITY CONSTRUCTION PLANS ONLY
PHONE: (919) 707-6690	
FAX: (919) 250-4151	

PREPARED IN THE OFFICE OF:
Kimley»Horn
 P.O. BOX 33068
 RALEIGH, NORTH CAROLINA 27636-3068
 PHONE: (919) 677-2000
 FAX: (919) 677-2050
 PE NO. F-0102

ALL WATER AND SEWER LINES SHALL BE DUCTILE IRON PIPE
 UTILITY CONSTRUCTION
 ABANDON UTILITY MANHOLE TOTAL: 3
 SANITARY SEWER CLEAN-OUT TOTAL: 2

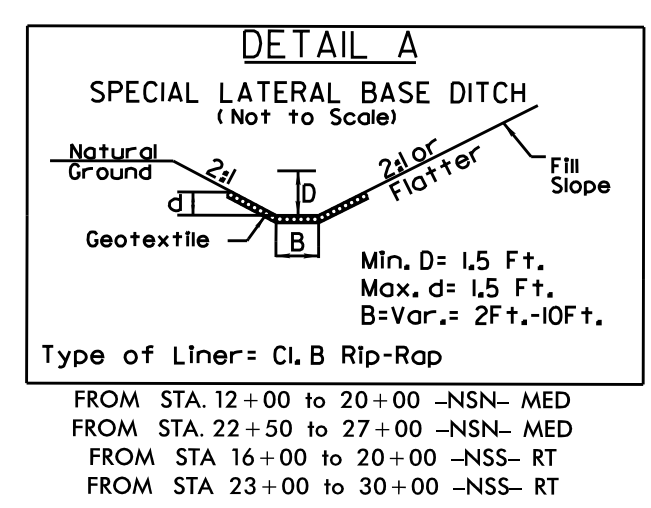

MATCH LINE SHEET UC-5

MATCH LINE SHEET UC-17

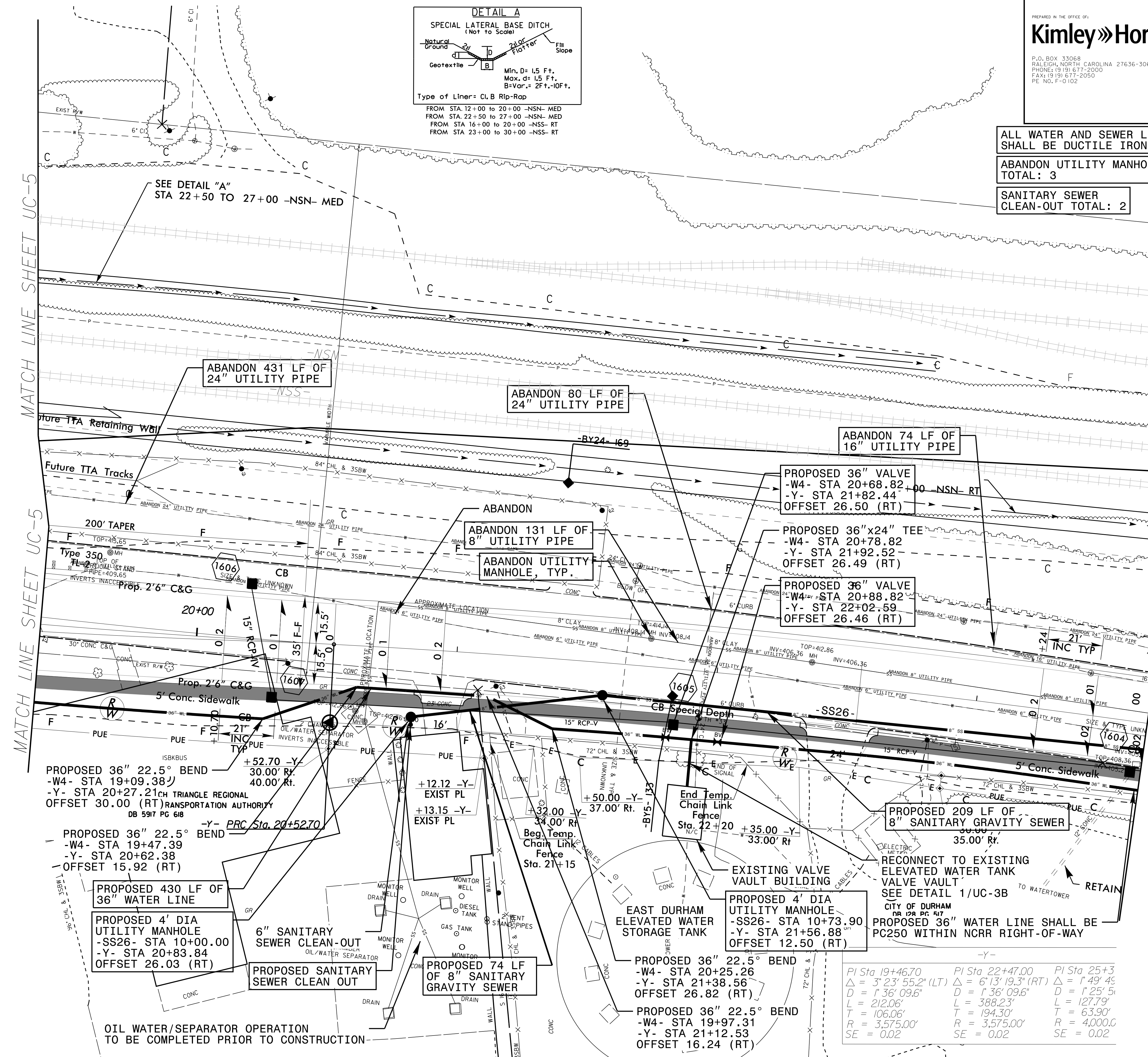
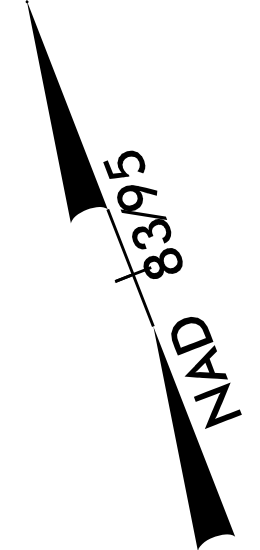

PROPOSED 36" 22.5° BEND
 -W4- STA 19+09.38
 -Y- STA 20+27.21
 OFFSET 30.00 (RT)
 TRANSPORTATION AUTHORITY
 DB 5917 PG 618

PROPOSED 36" 22.5° BEND
 -W4- STA 19+47.39
 -Y- STA 20+62.38
 OFFSET 15.92 (RT)

PROPOSED 430 LF OF 36" WATER LINE

PROPOSED 4' DIA UTILITY MANHOLE
 -SS26- STA 10+00.00
 -Y- STA 20+83.84
 OFFSET 26.03 (RT)

6" SANITARY SEWER CLEAN-OUT

PROPOSED SANITARY SEWER CLEAN OUT

PROPOSED 74 LF OF 8" SANITARY GRAVITY SEWER

PROPOSED 36" 22.5° BEND
 -W4- STA 20+25.26
 -Y- STA 21+38.56
 OFFSET 26.82 (RT)

PROPOSED 36" 22.5° BEND
 -W4- STA 19+97.31
 -Y- STA 21+12.53
 OFFSET 16.24 (RT)

PROPOSED 4' DIA UTILITY MANHOLE
 -SS26- STA 10+73.90
 -Y- STA 21+56.88
 OFFSET 12.50 (RT)

PROPOSED 209 LF OF 8" SANITARY GRAVITY SEWER
 35.00' R/L

PI Sta 19+46.70	PI Sta 22+47.00	PI Sta 25+3
Δ = 3' 23' 55.2" (LT)	Δ = 6' 13' 19.3" (RT)	Δ = 1' 49' 45"
D = 1' 36' 09.6"	D = 1' 36' 09.6"	D = 1' 25' 5"
L = 212.06'	L = 388.23'	L = 127.79'
T = 106.06'	T = 194.30'	T = 63.90'
R = 3,575.00'	R = 3,575.00'	R = 4,000.0'
SE = 0.02	SE = 0.02	SE = 0.02

OIL WATER/SEPARATOR OPERATION TO BE COMPLETED PRIOR TO CONSTRUCTION

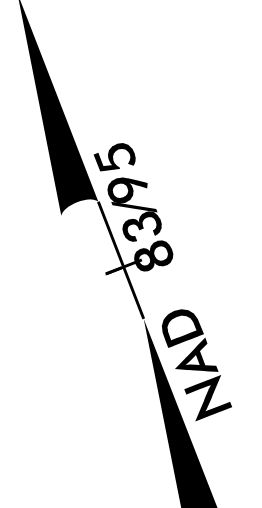

NOTES:

- 17.1 ALL PIPE IN NCRR RIGHT-OF-WAY SHALL BE MECHANICALLY RESTRAINED.
- 17.2 ALL CONSTRUCTION IN NCRR RIGHT-OF-WAY SHALL BE PER THE REQUIREMENTS OF NCR 102, "SPECIFICATIONS PIPELINE OCCUPANCY OF NORTH CAROLINA COMPANY PROPERTY" AND NCR 103, "REQUIREMENTS OF NORTH CAROLINA RAILROAD FOR WORK ON ITS RIGHT-OF-WAY."
- 17.3 EXISTING WATER LINES TO BE ABANDONED SHALL BE ABANDONED AND FILLED PER NCR 102 SECTION 2.6 & SECTION F OF CSX DESIGN & CONSTRUCTION STANDARD SPECIFICATIONS.
- 17.4 CONTRACTOR CAN USE WELDED-ON BOSS OR OUTLET IN LIEU OF A TEE FOR SMALLER BRANCH SIZES.

PROJECT REFERENCE NO. U-3308		SHEET NO. UC-17	
DESIGNED BY: DGB			
DRAWN BY: JGB			
CHECKED BY: KFC			
APPROVED BY: JJW			
REVISED:		NORTH CAROLINA DEPARTMENT OF TRANSPORTATION	
UTILITIES ENGINEERING SEC. PHONE: (919) 707-6690 FAX: (919) 250-4151		UTILITY CONSTRUCTION PLANS ONLY	

UTILITY CONSTRUCTION

ALL WATER AND SEWER LINES
SHALL BE DUCTILE IRON PIPE

SANITARY SEWER CLEAN-OUT TOTAL: 1

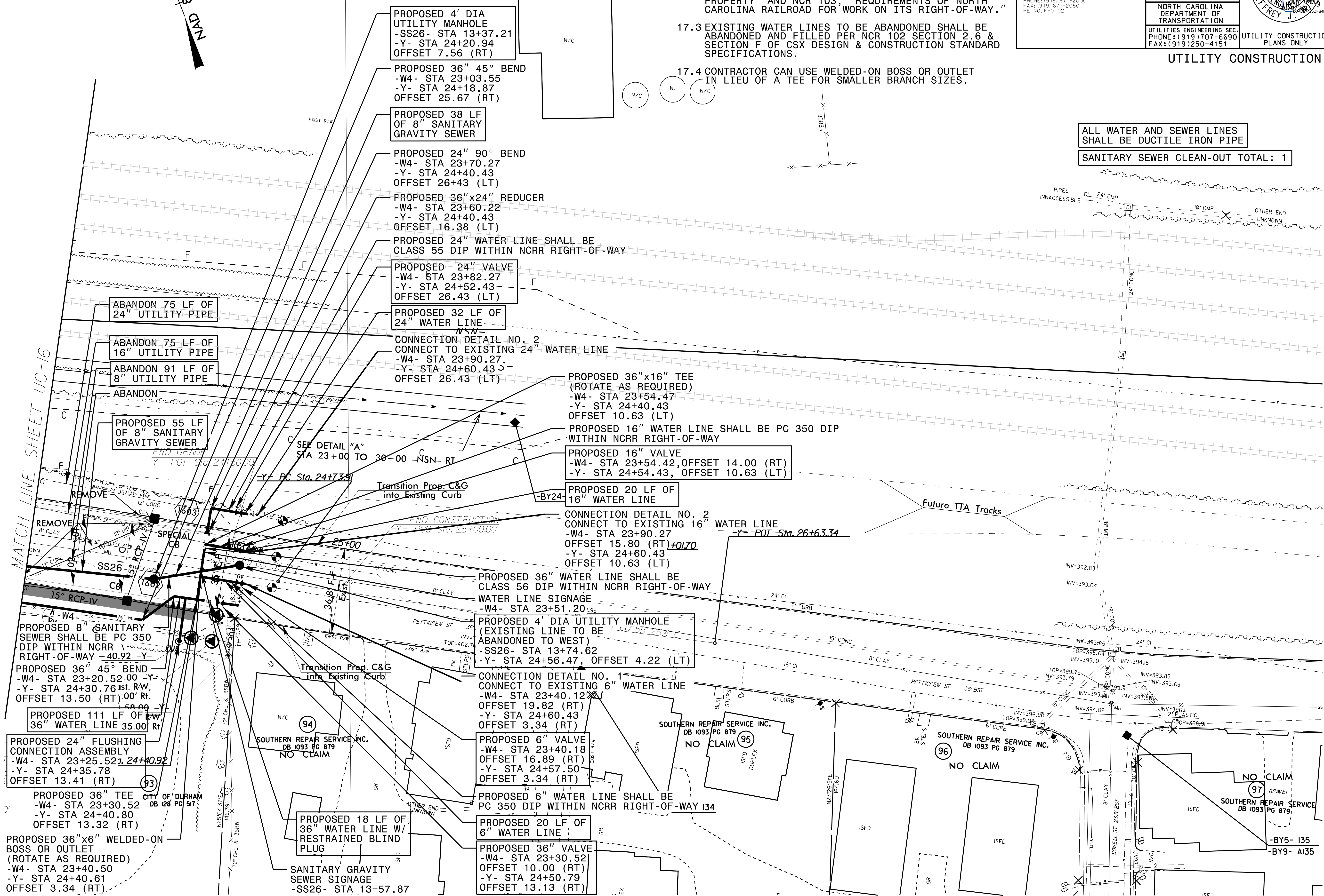

5/14/99
 10
 11
 12
 13
 14
 15
 16
 17
 18
 19
 20
 21
 22
 23
 24
 25
 26
 27
 28
 29
 30
 31
 32
 33
 34
 35
 36
 37
 38
 39
 40
 41
 42
 43
 44
 45
 46
 47
 48
 49
 50
 51
 52
 53
 54
 55
 56
 57
 58
 59
 60
 61
 62
 63
 64
 65
 66
 67
 68
 69
 70
 71
 72
 73
 74
 75
 76
 77
 78
 79
 80
 81
 82
 83
 84
 85
 86
 87
 88
 89
 90
 91
 92
 93
 94
 95
 96
 97
 98
 99
 100

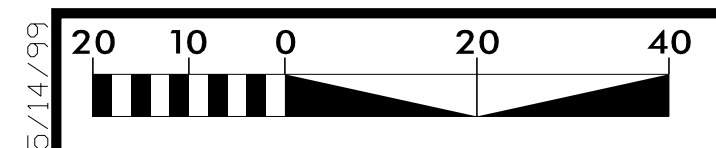

5/14/19

ALL WATER AND SEWER LINES SHALL BE DUCTILE IRON PIPE

RELOCATE WATER METER TOTAL: 6

SANITARY SEWER CLEAN-OUT TOTAL: 12

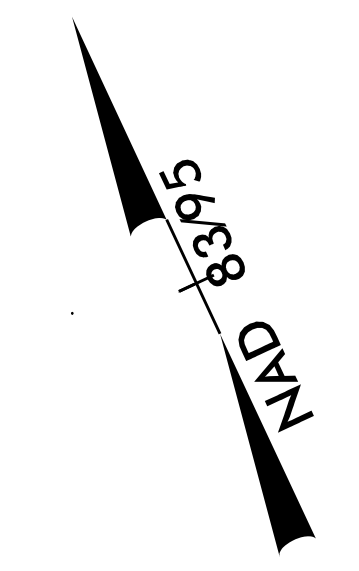

MATCH LINE SHEET UC-21

PROJECT REFERENCE NO.	SHEET NO.
U-3308	UC-19
DESIGNED BY: DGB	
DRAWN BY: JGB	
CHECKED BY: KFC	
APPROVED BY: JJW	
REVISED:	
NORTH CAROLINA DEPARTMENT OF TRANSPORTATION UTILITIES ENGINEERING SECTION PHONE: (919) 707-6690 FAX: (919) 250-4151	
UTILITY CONSTRUCTION PLANS ONLY	

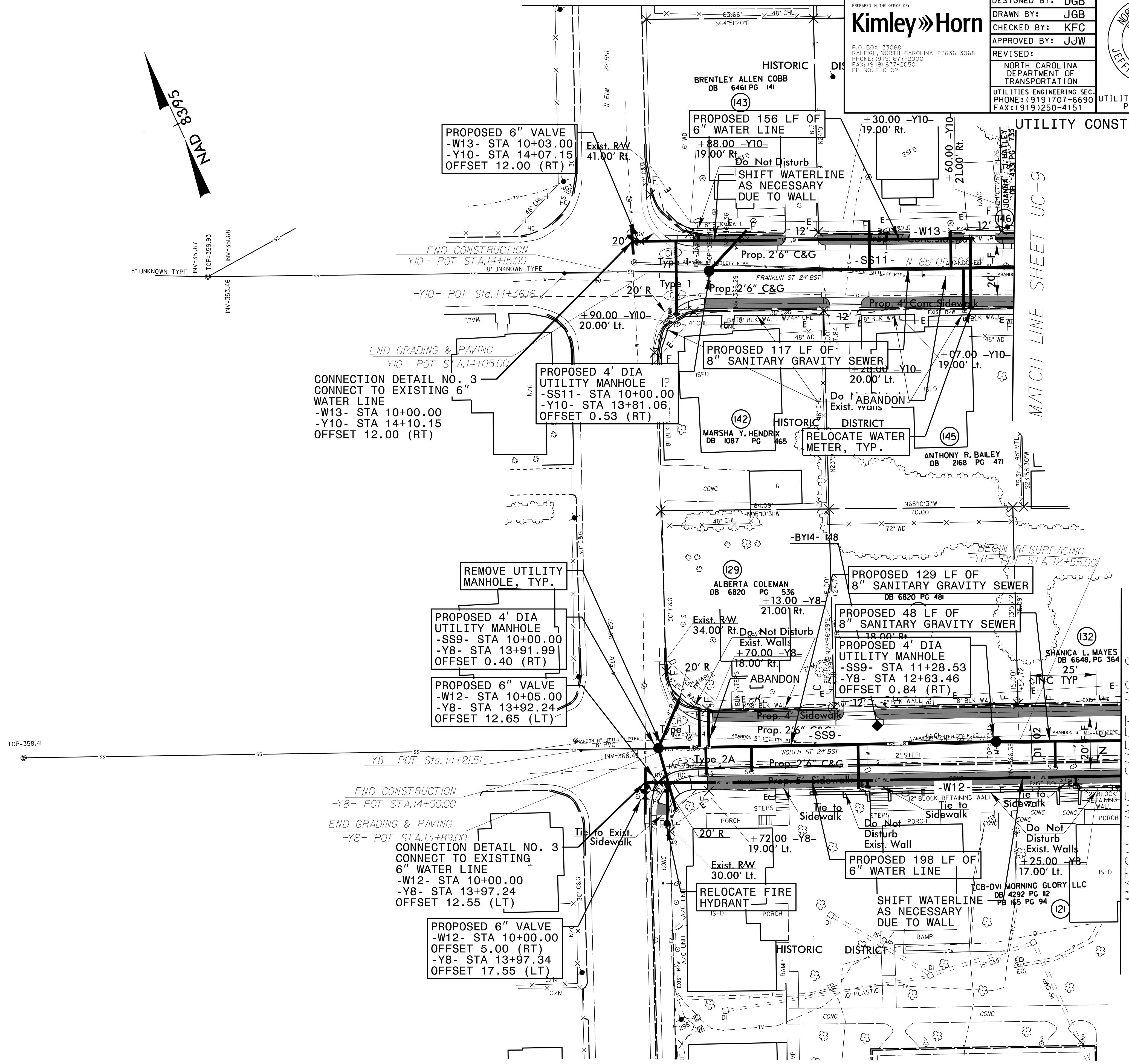

MATCH LINE SHEET UC-9

MATCH LINE SHEET UC-8

01
02
03
04
05
06
07
08
09
10
11
12
13
14
15
16
17
18
19
20
21
22
23
24
25
26
27
28
29
30
31
32
33
34
35
36
37
38
39
40
41
42
43
44
45
46
47
48
49
50
51
52
53
54
55
56
57
58
59
60
61
62
63
64
65
66
67
68
69
70
71
72
73
74
75
76
77
78
79
80
81
82
83
84
85
86
87
88
89
90
91
92
93
94
95
96
97
98
99
100



5/14/99

PROJECT REFERENCE NO.		SHEET NO.	
U-3308		UC-21	
DESIGNED BY:	DGB		
DRAWN BY:	JGB		
CHECKED BY:	KFC		
APPROVED BY:	JJW		
REVISED:		NORTH CAROLINA DEPARTMENT OF TRANSPORTATION UTILITIES ENGINEERING SEC. PHONE: (919) 707-6690 FAX: (919) 250-4151	
UTILITY CONSTRUCTION			UTILITY CONSTRUCTION PLANS ONLY

ALL WATER AND SEWER LINES SHALL BE DUCTILE IRON PIPE

SANITARY SEWER CLEAN-OUT TOTAL: 4

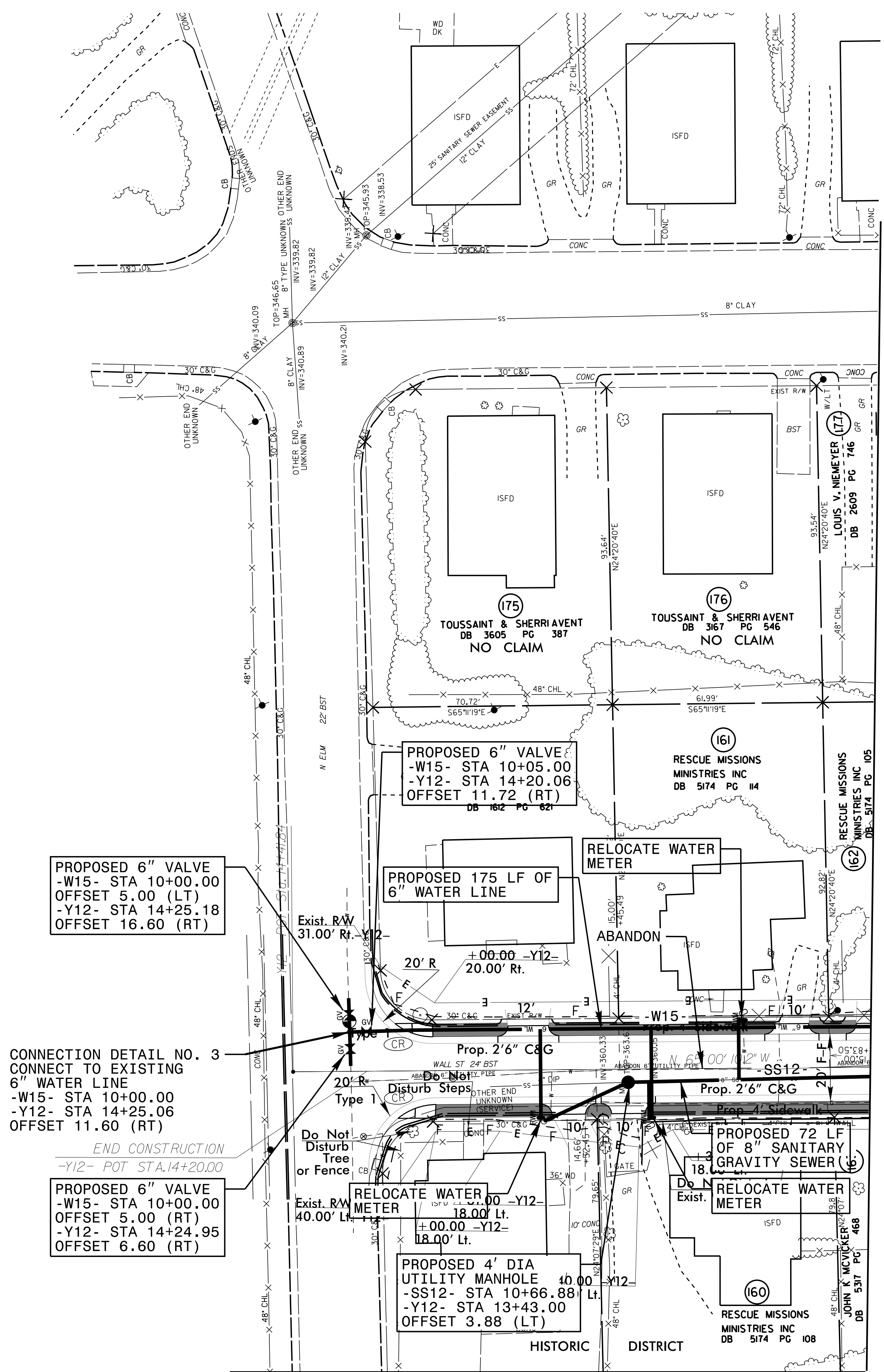
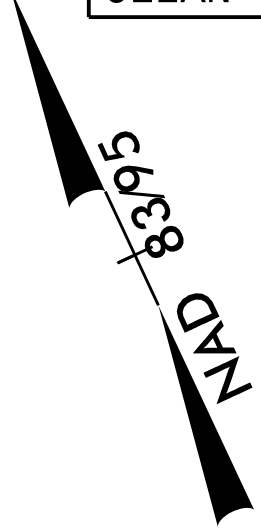

PROPOSED 6" VALVE
 -W15- STA 10+05.00
 -Y12- STA 14+20.06
 OFFSET 11.72 (RT)
 DB 162 PG 62

CONNECTION DETAIL NO. 3
 CONNECT TO EXISTING
 6" WATER LINE
 -W15- STA 10+00.00
 -Y12- STA 14+25.06
 OFFSET 11.60 (RT)

PROPOSED 6" VALVE
 -W15- STA 10+00.00
 OFFSET 5.00 (RT)
 -Y12- STA 14+24.95
 OFFSET 6.60 (RT)

PROPOSED 4' DIA
 UTILITY MANHOLE
 -SS12- STA 10+66.88
 -Y12- STA 13+43.00
 OFFSET 3.88 (LT)

MATCH LINE SHEET UC-9

MATCH LINE SHEET 19



5/14/99

-Y18-
 PI Sta 11+27.16
 $\Delta = 4' 03'' 09.6''$ (RT)
 $D = 6' 21'' 58.3''$
 $L = 63.66'$
 $T = 31.84'$
 $R = 900.00'$
 SE = SEE PLANS
 RO = SEE PLANS

PROJECT REFERENCE NO.	SHEET NO.
U-3308	UC-22
DESIGNED BY: DGB	
DRAWN BY: JGB	
CHECKED BY: KFC	
APPROVED BY: JJW	
REVISED:	
NORTH CAROLINA DEPARTMENT OF TRANSPORTATION	
UTILITIES ENGINEERING SEC. PHONE: (919) 707-6690 FAX: (919) 250-4151	
UTILITY CONSTRUCTION PLANS ONLY	

ALL WATER AND SEWER LINES
 SHALL BE DUCTILE IRON PIPE

SANITARY SEWER
 CLEAN-OUT: 6

NAD 8395

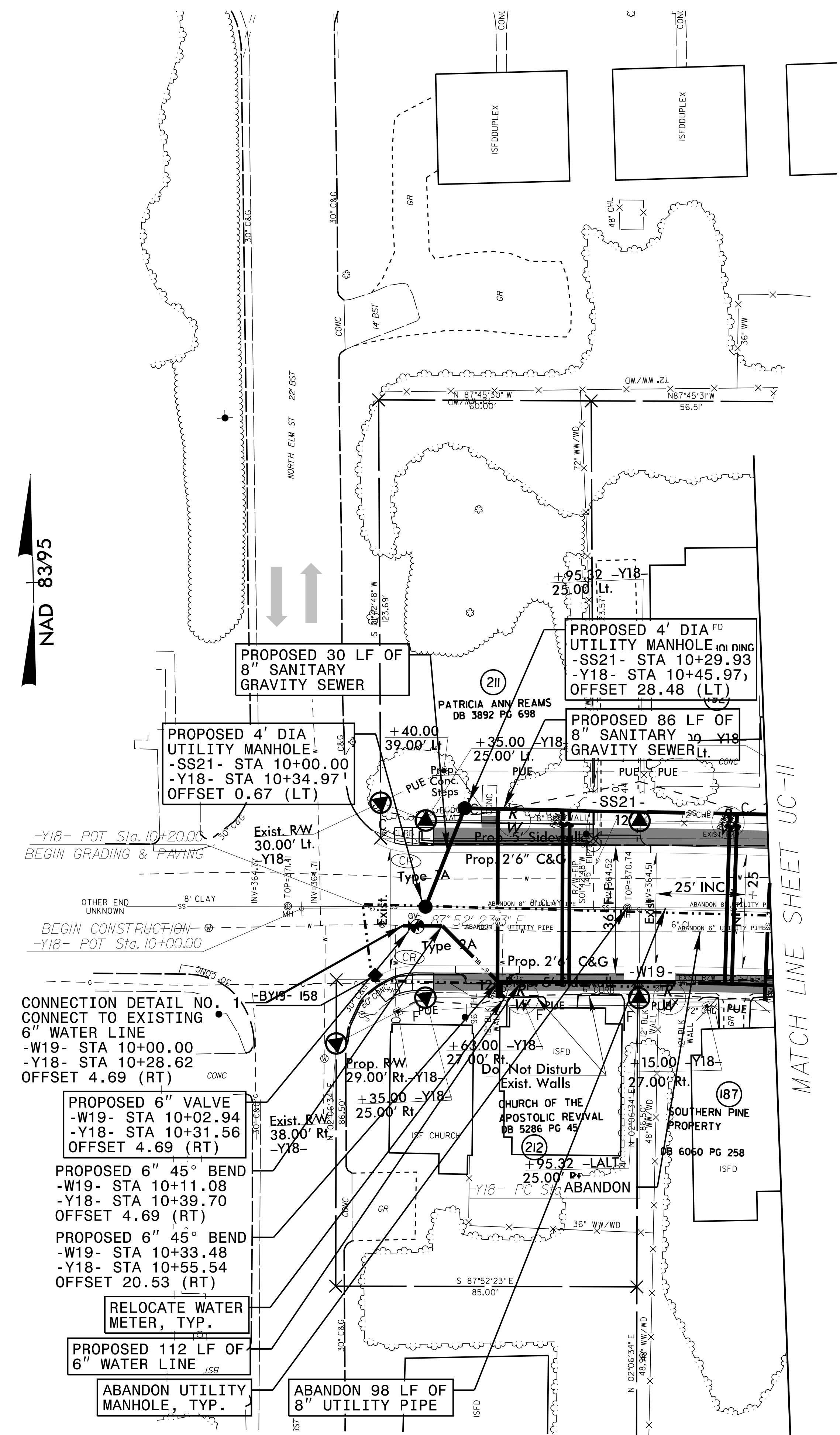

CONNECTION DETAIL NO. 1
 CONNECT TO EXISTING
 6" WATER LINE
 -W19- STA 10+00.00
 -Y18- STA 10+28.62
 OFFSET 4.69 (RT)

PROPOSED 6" VALVE
 -W19- STA 10+02.94
 -Y18- STA 10+31.56
 OFFSET 4.69 (RT)

PROPOSED 6" 45° BEND
 -W19- STA 10+11.08
 -Y18- STA 10+39.70
 OFFSET 4.69 (RT)

PROPOSED 6" 45° BEND
 -W19- STA 10+33.48
 -Y18- STA 10+55.54
 OFFSET 20.53 (RT)

RELOCATE WATER
 METER, TYP.

PROPOSED 112 LF OF
 6" WATER LINE

ABANDON UTILITY
 MANHOLE, TYP.

ABANDON 98 LF OF
 8" UTILITY PIPE

RELOCATE WATER
 METER TOTAL: 5

MATCH LINE SHEET UC-11

5/14/99
 10
 11
 12
 13
 14
 15
 16
 17
 18
 19
 20
 21
 22
 23
 24
 25
 26
 27
 28
 29
 30
 31
 32
 33
 34
 35
 36
 37
 38
 39
 40
 41
 42
 43
 44
 45
 46
 47
 48
 49
 50
 51
 52
 53
 54
 55
 56
 57
 58
 59
 60
 61
 62
 63
 64
 65
 66
 67
 68
 69
 70
 71
 72
 73
 74
 75
 76
 77
 78
 79
 80
 81
 82
 83
 84
 85
 86
 87
 88
 89
 90
 91
 92
 93
 94
 95
 96
 97
 98
 99
 100



5/14/99

PROJECT REFERENCE NO. U-3308	SHEET NO. UC-24
DESIGNED BY: DGB	
DRAWN BY: JGB	
CHECKED BY: KFC	
APPROVED BY: JJW	
REVISED:	NORTH CAROLINA DEPARTMENT OF TRANSPORTATION UTILITIES ENGINEERING SEC. PHONE: (919) 707-6690 FAX: (919) 250-4151
UTILITY CONSTRUCTION	

ALL WATER AND SEWER LINES SHALL BE DUCTILE IRON PIPE

SANITARY SEWER CLEAN-OUT TOTAL: 6

MATCH LINE SHEET UC-12

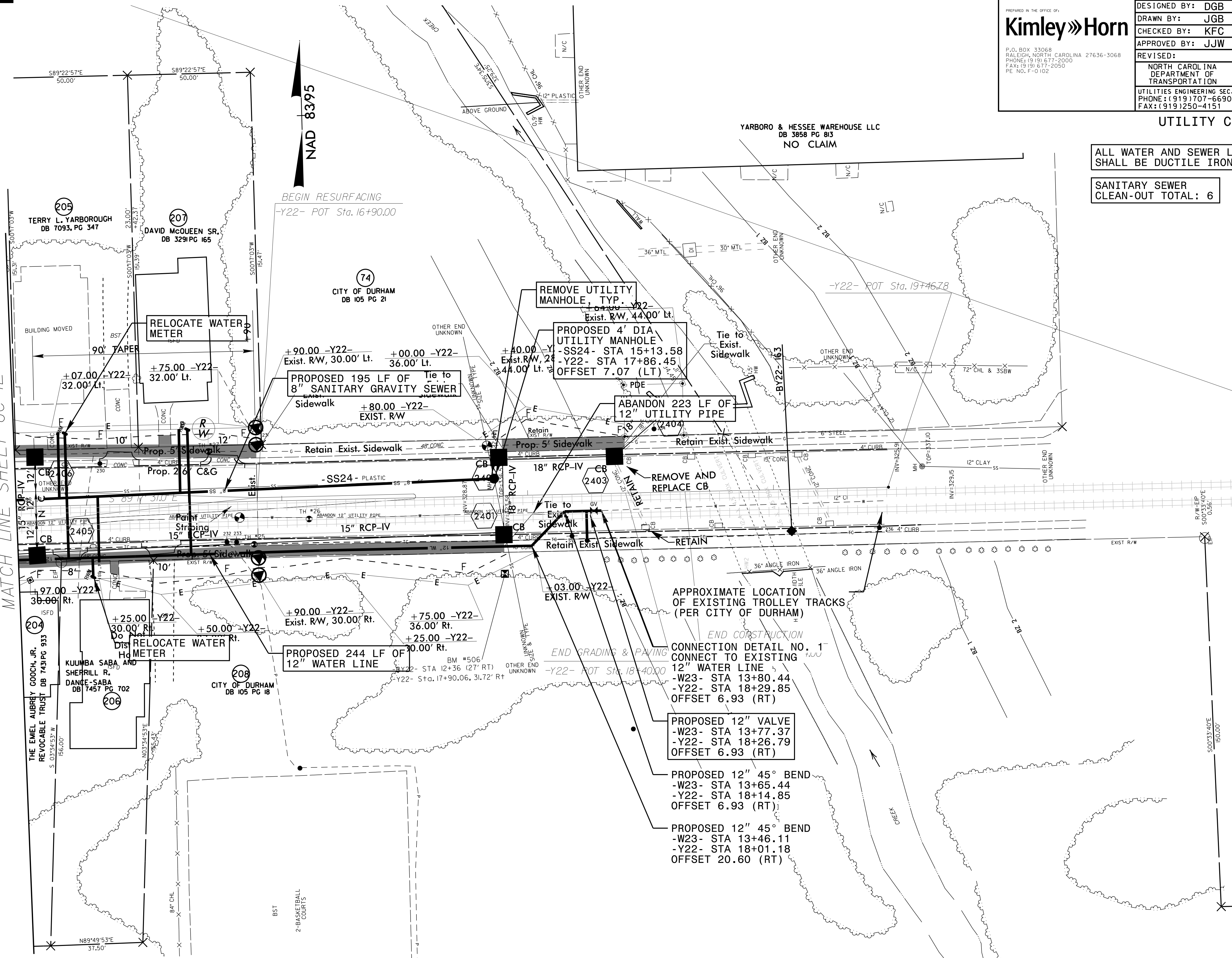

APPROXIMATE LOCATION OF EXISTING TROLLEY TRACKS (PER CITY OF DURHAM)

END CONSTRUCTION

CONNECTION DETAIL NO. 1
CONNECT TO EXISTING
12" WATER LINE
-W23- STA 13+80.44
-Y22- STA 18+29.85
OFFSET 6.93 (RT)

PROPOSED 12" VALVE
-W23- STA 13+77.37
-Y22- STA 18+26.79
OFFSET 6.93 (RT)

PROPOSED 12" 45° BEND
-W23- STA 13+65.44
-Y22- STA 18+14.85
OFFSET 6.93 (RT)

PROPOSED 12" 45° BEND
-W23- STA 13+46.11
-Y22- STA 18+01.18
OFFSET 20.60 (RT)

58

5/28/99

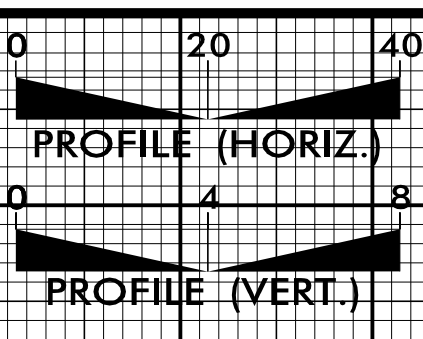

RESTRAINED JOINT PIPE

PROJECT REFERENCE NO. U-3308 SHEET NO. UC-25

DESIGNED BY: DGB
DRAWN BY: JGB
CHECKED BY: KFC
APPROVED BY: JJW

REVISIONS:

NORTH CAROLINA DEPARTMENT OF TRANSPORTATION

UTILITIES ENGINEERING SEC. PHONE: (919) 707-6690 FAX: (919) 250-4151

UTILITY CONSTRUCTION PLANS ONLY

PREPARED IN THE OFFICE OF:
Kimley»Horn
P.O. BOX 33068
RALEIGH, NORTH CAROLINA 27636-3068
PHONE: (919) 677-2000
FAX: (919) 677-2050
PE NO. P-0102

NORTH CAROLINA PROFESSIONAL SEAL
030056
JEFFREY J. WOOD
11/30/2015

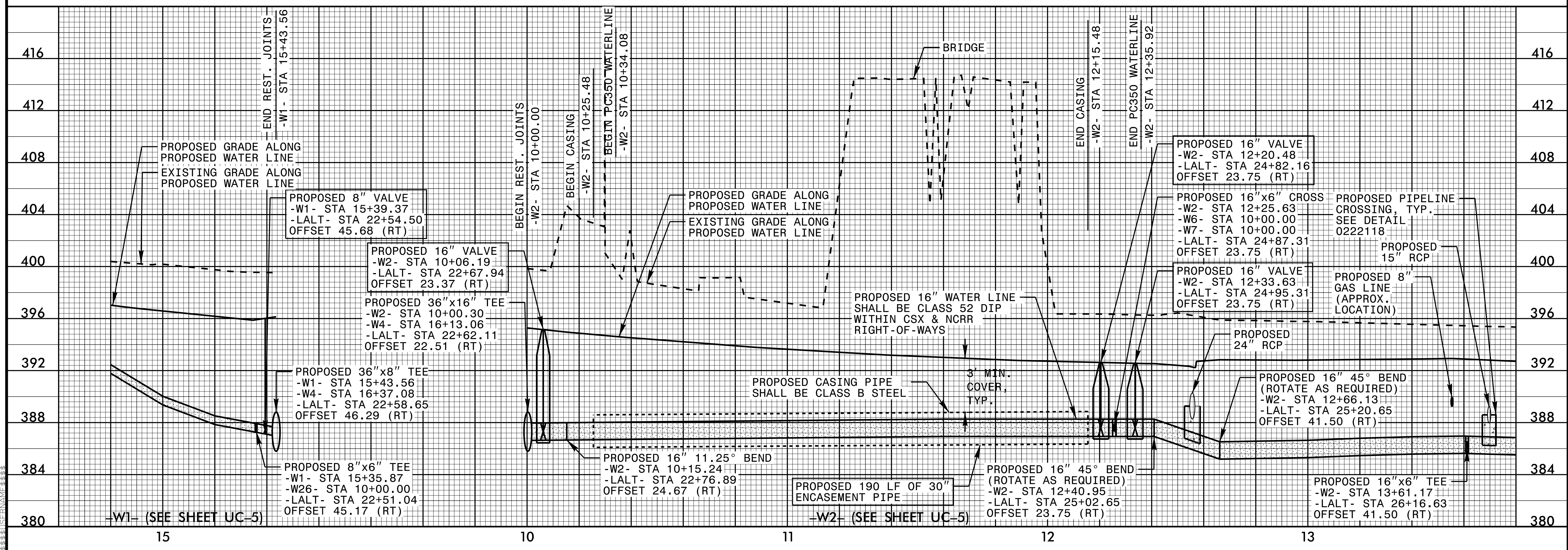
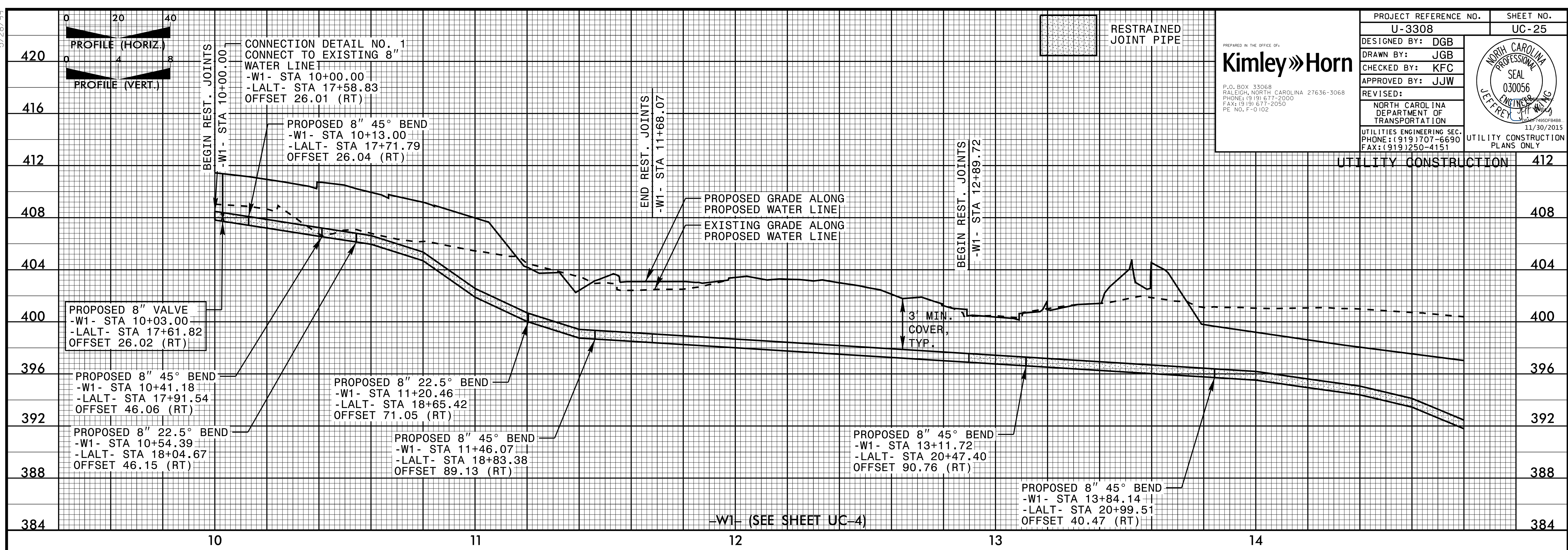

5/28/99

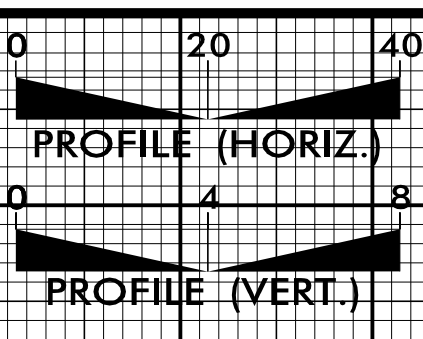

RESTRAINED JOINT PIPE

PROJECT REFERENCE NO. U-3308	SHEET NO. UC-26
DESIGNED BY: DGB	
DRAWN BY: JGB	
CHECKED BY: KFC	
APPROVED BY: JJW	REVISED:
NORTH CAROLINA DEPARTMENT OF TRANSPORTATION	
UTILITIES ENGINEERING SEC. PHONE: (919) 707-6690 FAX: (919) 250-4151	
UTILITY CONSTRUCTION PLANS ONLY	

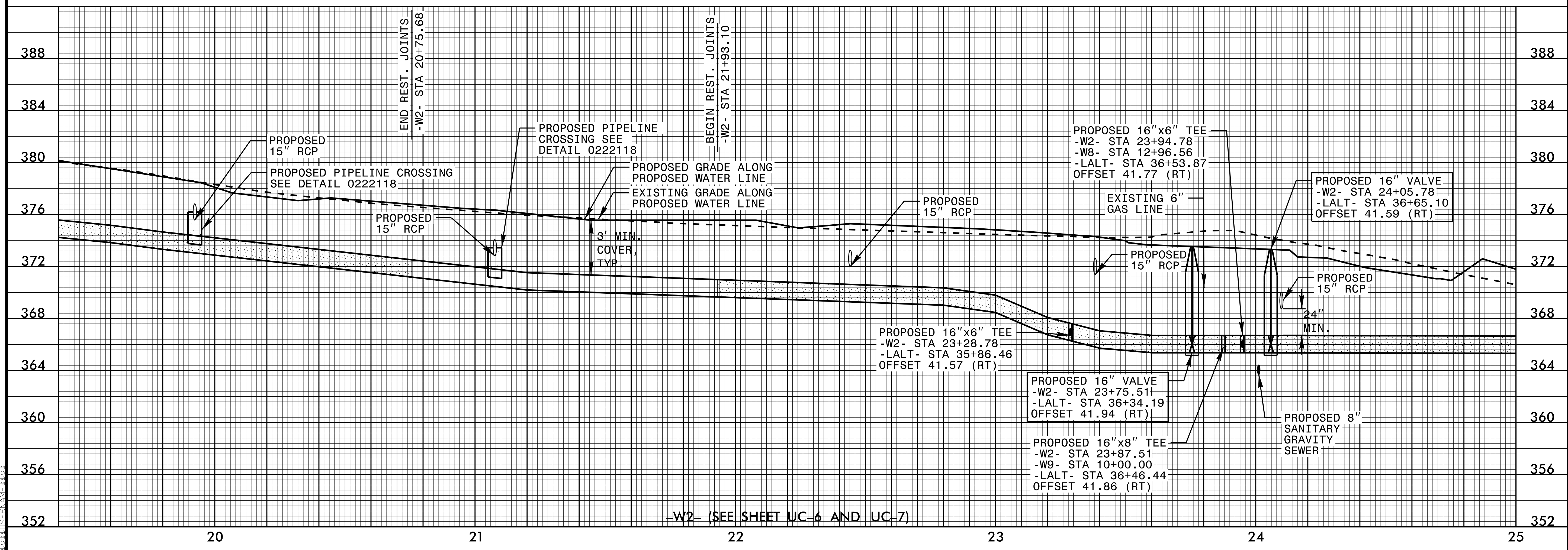
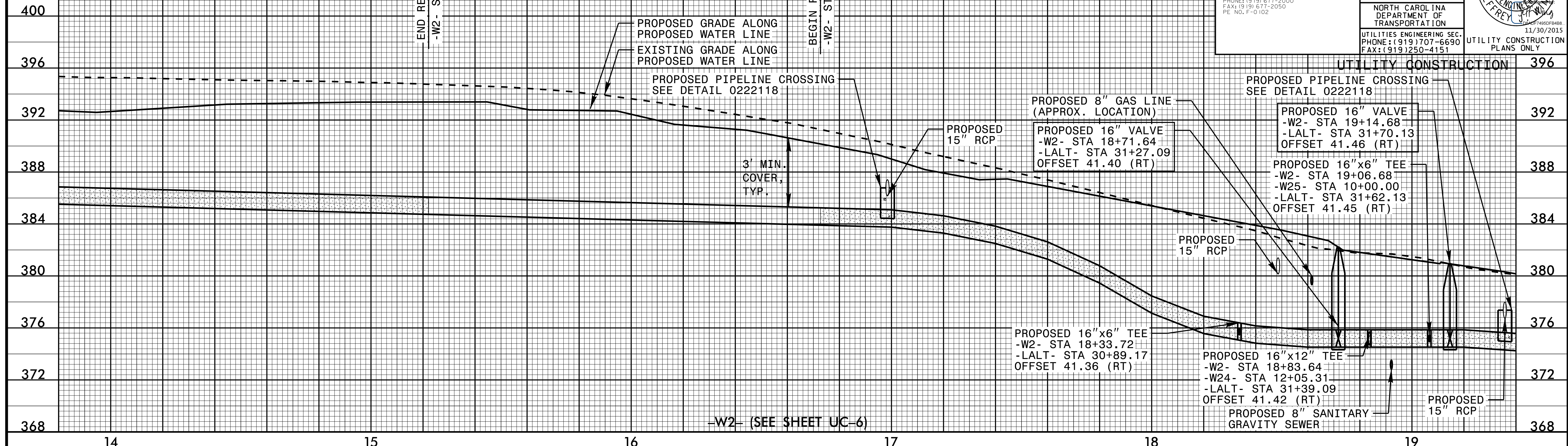

5/28/99

5/28/99

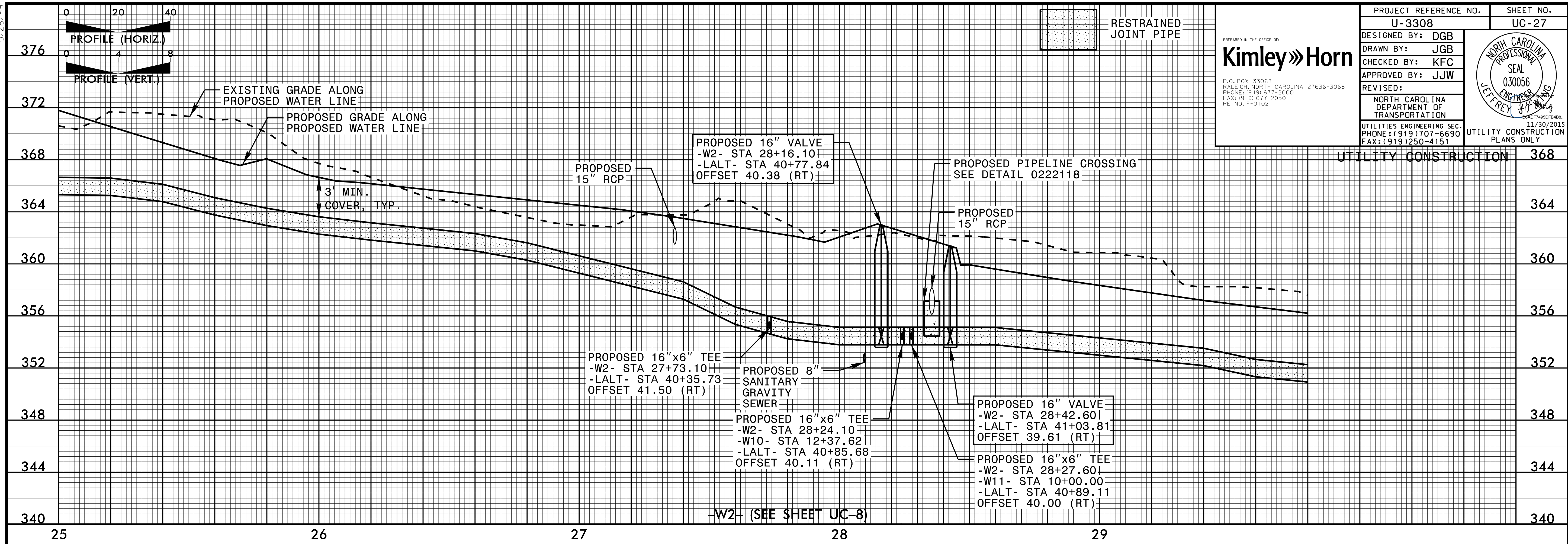

PROJECT REFERENCE NO. U-3308 SHEET NO. UC-27

DESIGNED BY: DGB

DRAWN BY: JGB

CHECKED BY: KFC

APPROVED BY: JJW

REVISED:

NORTH CAROLINA DEPARTMENT OF TRANSPORTATION

UTILITIES ENGINEERING SEC. PHONE: (919) 707-6690 FAX: (919) 250-4151

UTILITY CONSTRUCTION PLANS ONLY

PREPARED IN THE OFFICE OF:

Kimley»Horn

P.O. BOX 33068 RALEIGH, NORTH CAROLINA 27636-3068
PHONE: (919) 677-2000
FAX: (919) 677-2050
PE NO. F-0102

NORTH CAROLINA PROFESSIONAL SEAL
030056
JEFFREY J. HORN

11/30/2015

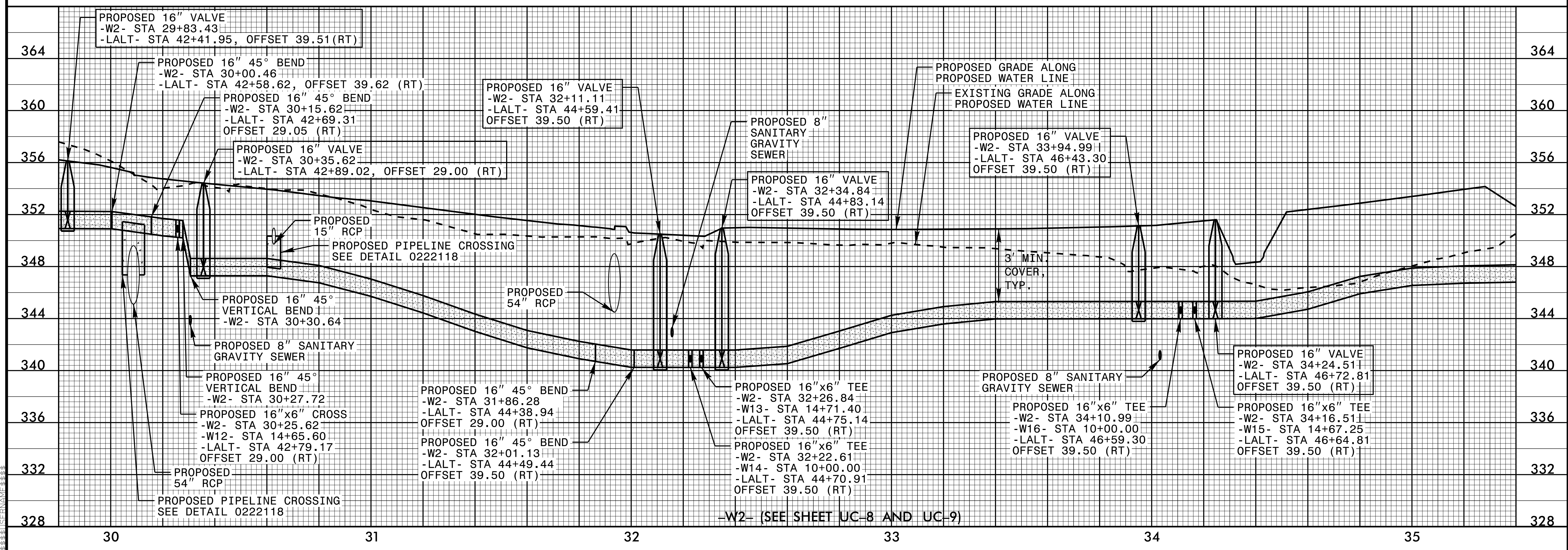

5/28/99

5/28/99

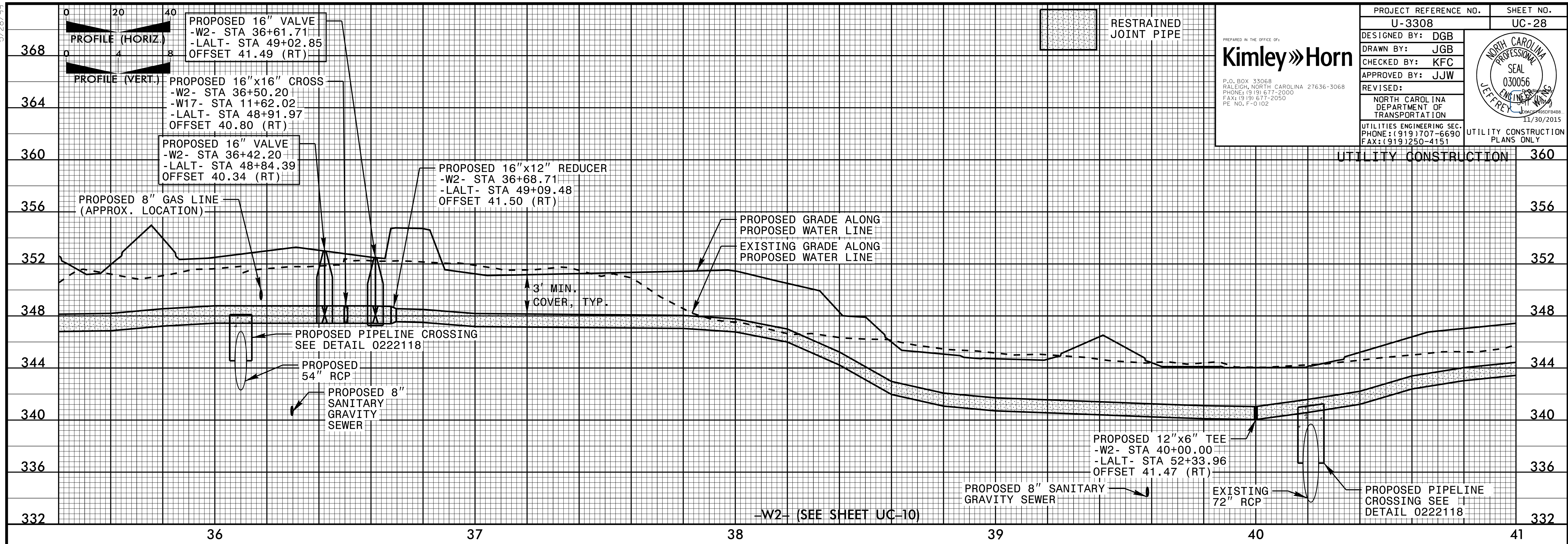

PROJECT REFERENCE NO. U-3308		SHEET NO. UC-28	
DESIGNED BY: DGB	 P.O. BOX 33068 RALEIGH, NORTH CAROLINA 27636-3068 PHONE: (919) 677-2000 FAX: (919) 677-2050 PE NO. F-0102		
DRAWN BY: JGB			
CHECKED BY: KFC			
APPROVED BY: JJW			
REVISED:			NORTH CAROLINA DEPARTMENT OF TRANSPORTATION UTILITIES ENGINEERING SEC. PHONE: (919) 707-6690 FAX: (919) 250-4151
UTILITY CONSTRUCTION			360

5/28/99

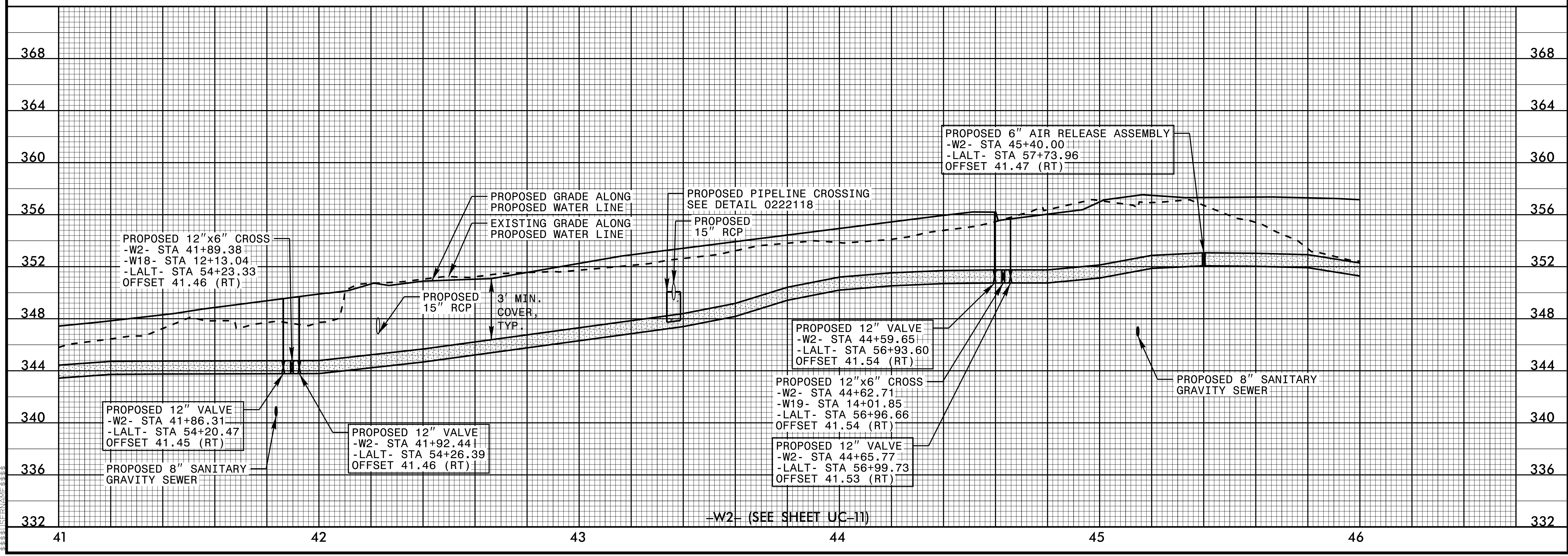

5/28/99

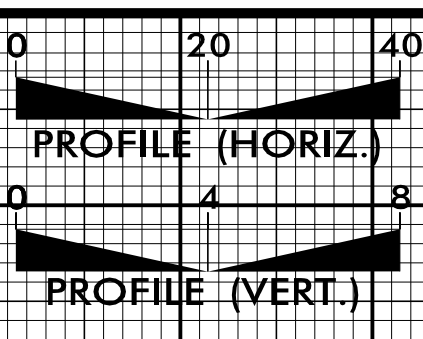

RESTRAINED JOINT PIPE

Kimley Horn

P.O. BOX 33068
RALEIGH, NORTH CAROLINA 27636-3068
PHONE: (919) 677-2000
FAX: (919) 677-2050
PE NO. F-0102

PROJECT REFERENCE NO. U-3308	SHEET NO. UC-29
DESIGNED BY: DGB	
DRAWN BY: JGB	
CHECKED BY: KFC	
APPROVED BY: JJW	REVISIONS:
NORTH CAROLINA DEPARTMENT OF TRANSPORTATION	
UTILITIES ENGINEERING SEC. PHONE: (919) 707-6690 FAX: (919) 250-4151	UTILITY CONSTRUCTION PLANS ONLY

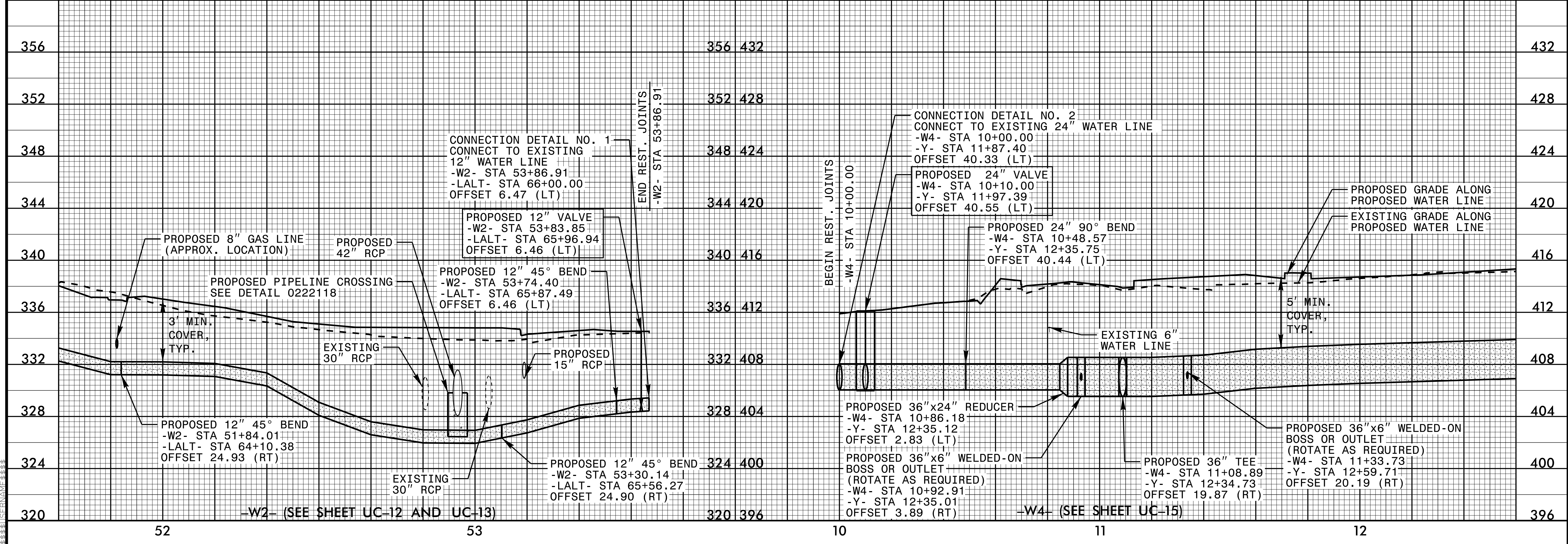
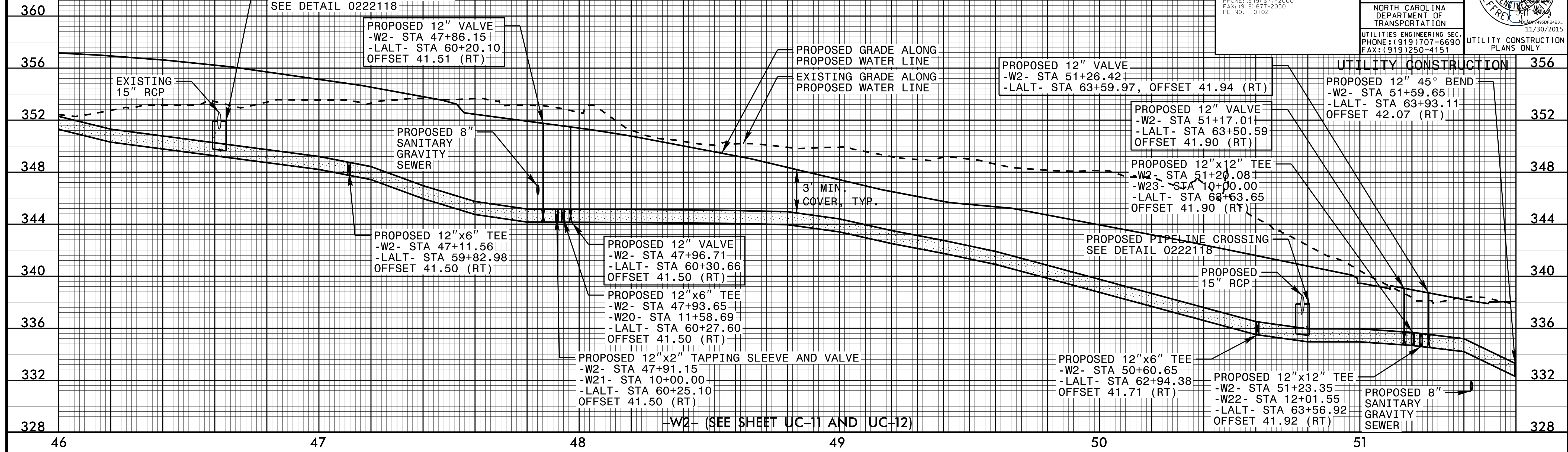

5/28/99

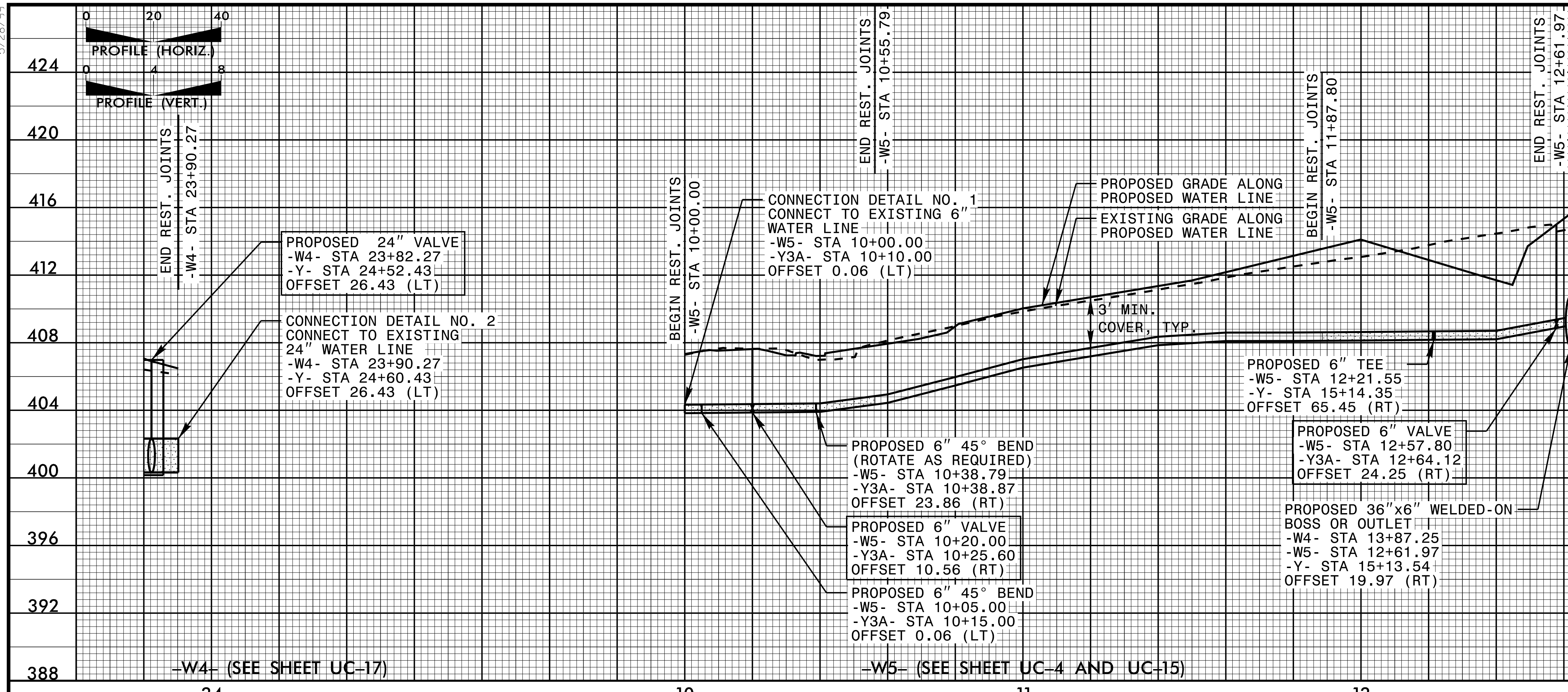

PROJECT REFERENCE NO. U-3308	SHEET NO. UC-31
DESIGNED BY: DGB	
DRAWN BY: JGB	
CHECKED BY: KFC	
APPROVED BY: JJW	NORTH CAROLINA DEPARTMENT OF TRANSPORTATION UTILITIES ENGINEERING SEC. PHONE: (919) 707-6690 FAX: (919) 250-4151
REVISED:	UTILITY CONSTRUCTION PLANS ONLY

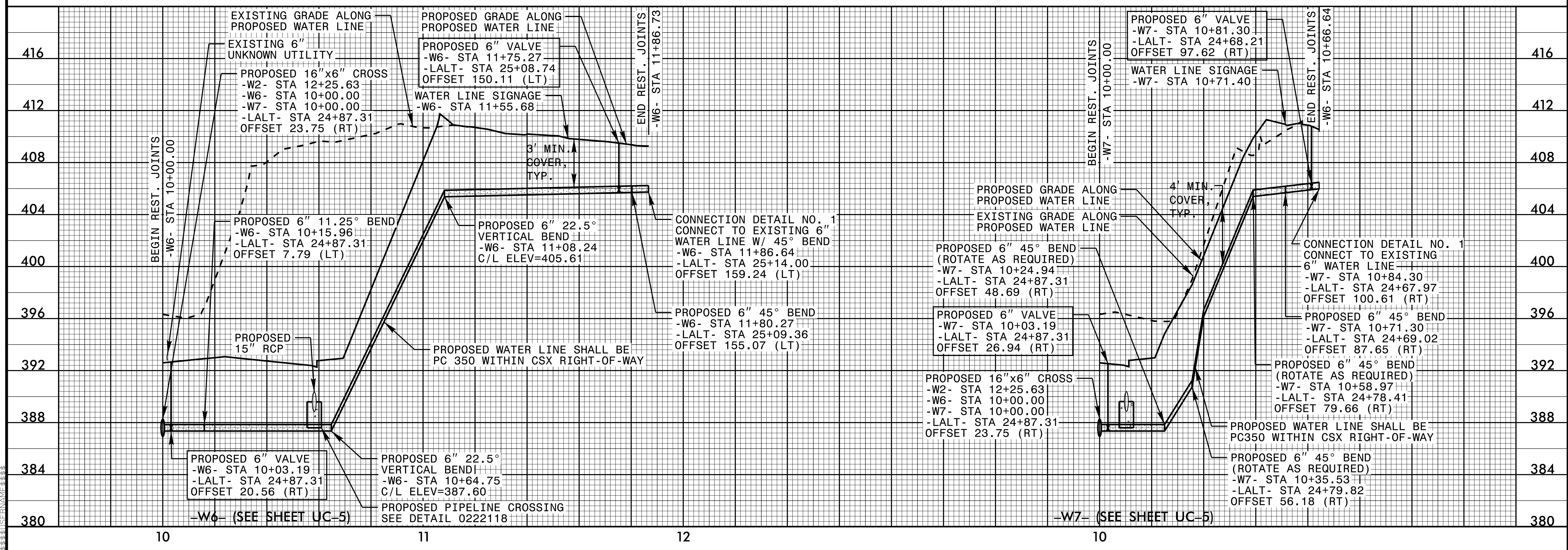

5/28/99

5/28/99

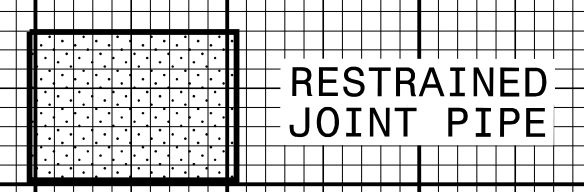
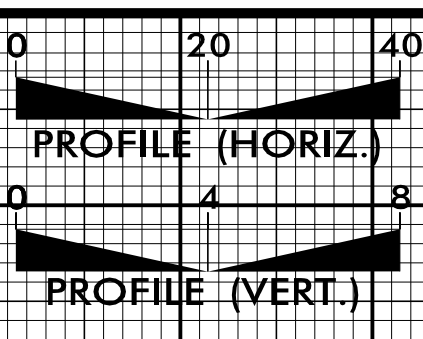

PROJECT REFERENCE NO. U-3308	SHEET NO. UC-32
DESIGNED BY: DGB	
DRAWN BY: JGB	
CHECKED BY: KFC	
APPROVED BY: JJW	DATE: 12/2/2015
REVISIONS:	NORTH CAROLINA DEPARTMENT OF TRANSPORTATION UTILITIES ENGINEERING SEC. PHONE: (919) 707-6690 FAX: (919) 250-4151
UTILITY CONSTRUCTION	

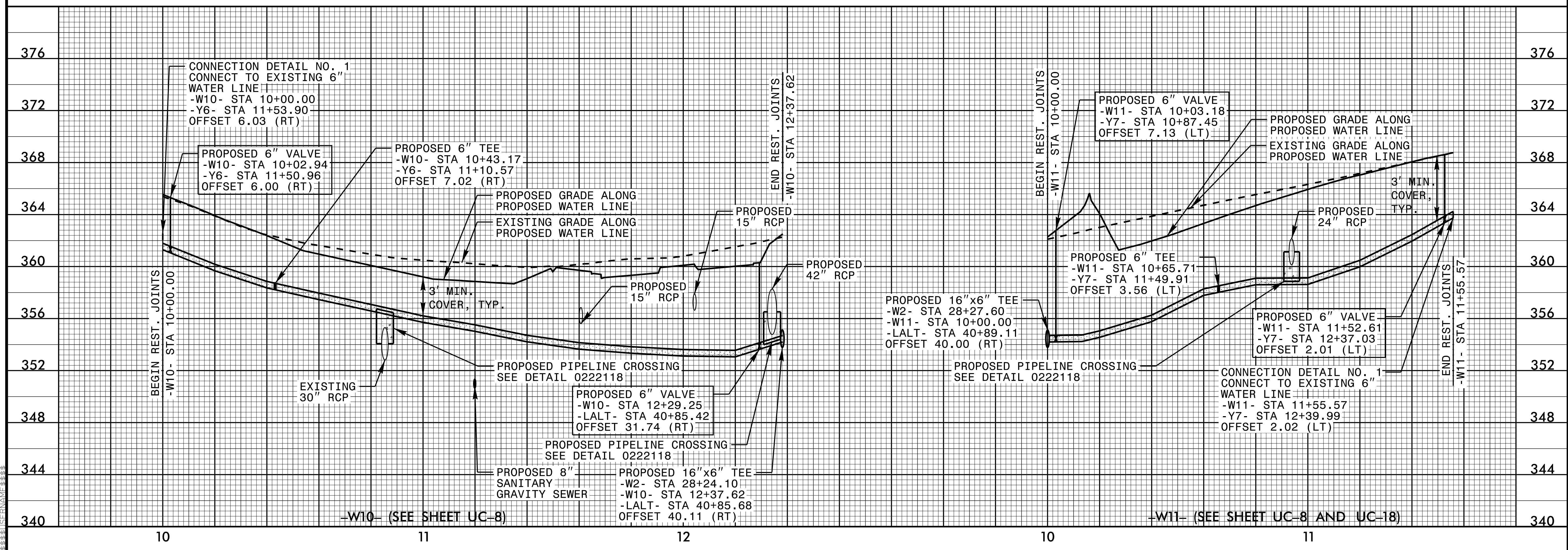
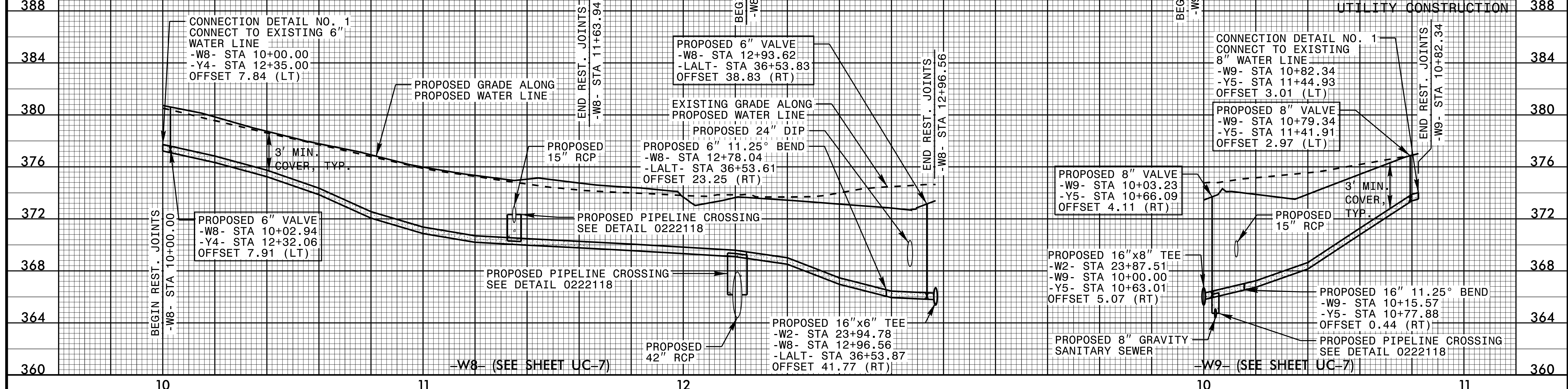

5/28/99

5/28/99

PROJECT REFERENCE NO. U-3308	SHEET NO. UC-33
DESIGNED BY: DGB	
DRAWN BY: JGB	
CHECKED BY: KFC	
APPROVED BY: JJW	REVISIONS:
NORTH CAROLINA DEPARTMENT OF TRANSPORTATION	
UTILITIES ENGINEERING SEC. PHONE: (919) 707-6690 FAX: (919) 250-4151	UTILITY CONSTRUCTION PLANS ONLY

PREPARED IN THE OFFICE OF:
Kimley»Horn
 P.O. BOX 33068
 RALEIGH, NORTH CAROLINA 27636-3068
 PHONE: (919) 677-2000
 FAX: (919) 677-2050
 PE NO. P-0102

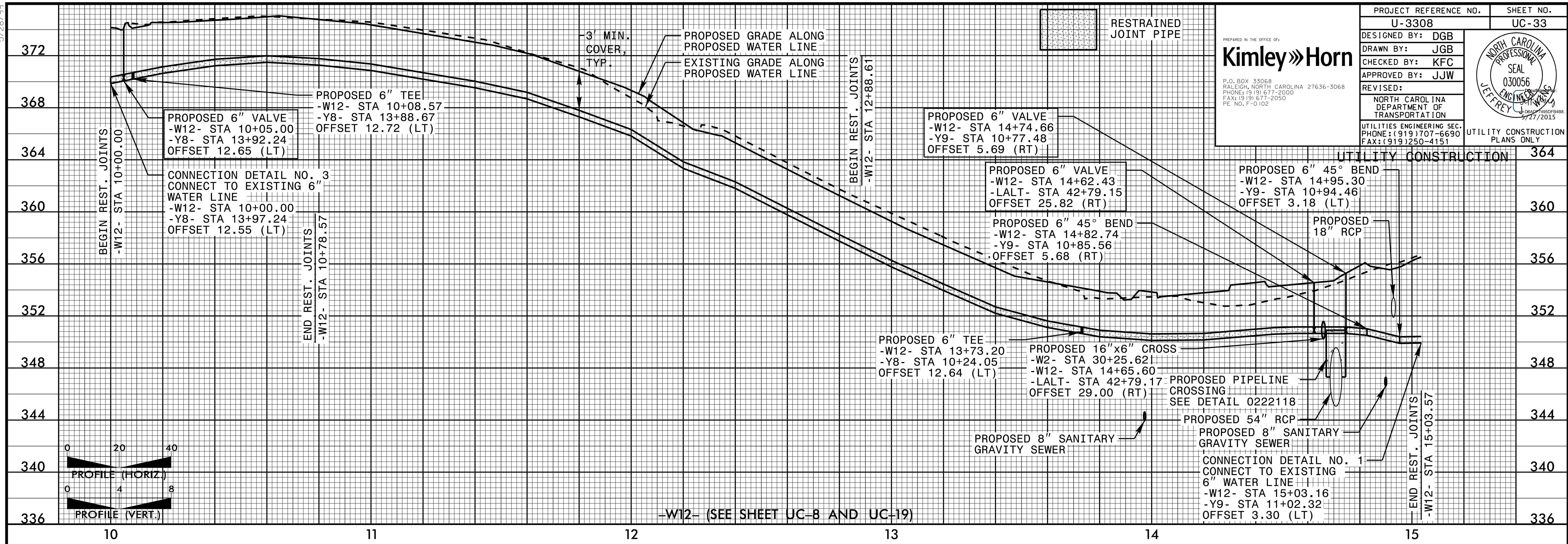

-W12- (SEE SHEET UC-8 AND UC-19)

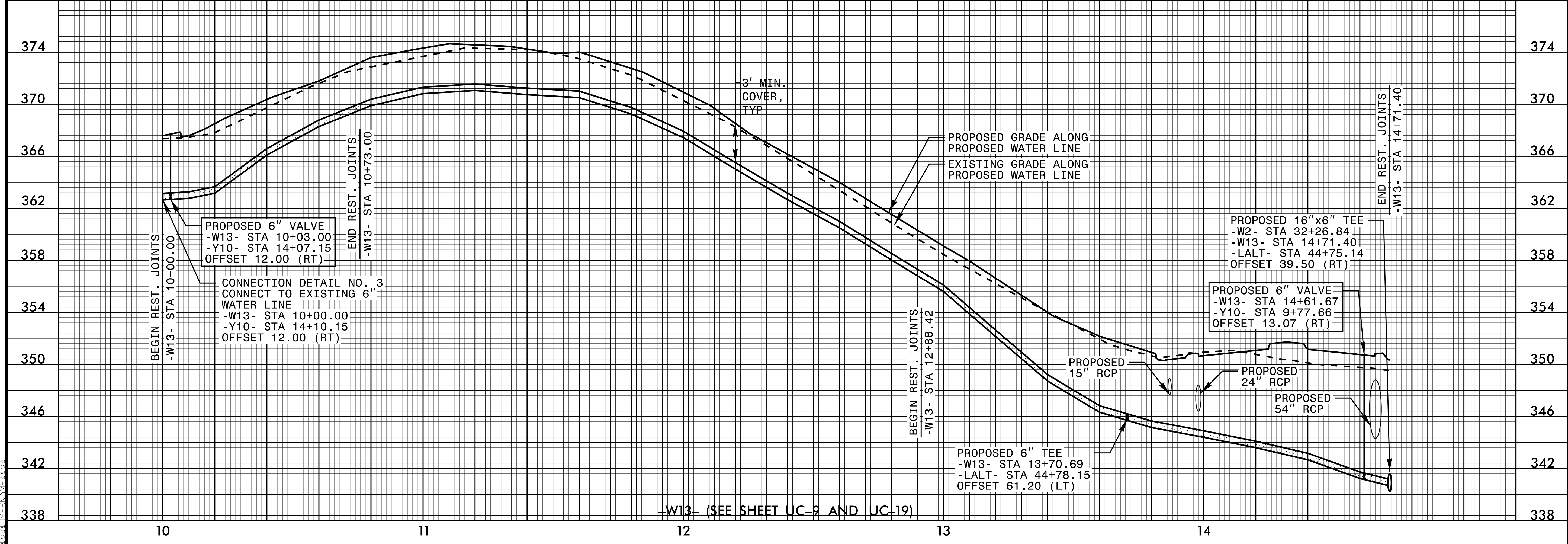

-W13- (SEE SHEET UC-9 AND UC-19)

5/28/99

5/28/99

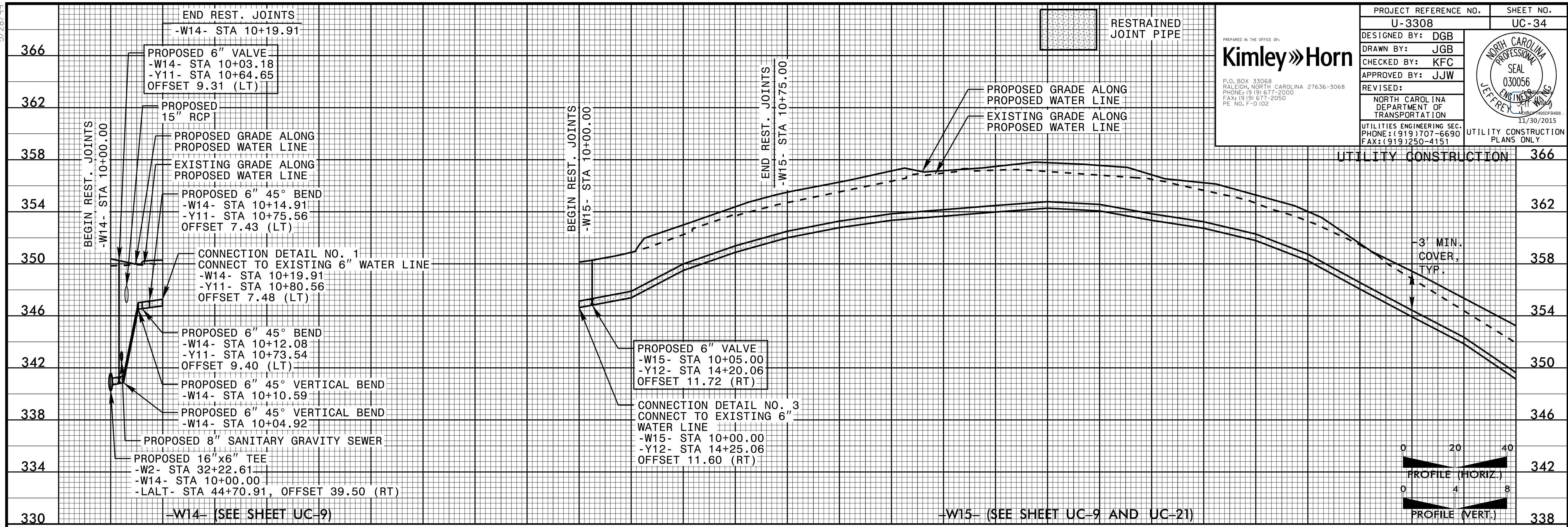

PROJECT REFERENCE NO. U-3308		SHEET NO. UC-34	
DESIGNED BY: DGB		DRAWN BY: JGB	
CHECKED BY: KFC		APPROVED BY: JJW	
REVISED:		NORTH CAROLINA DEPARTMENT OF TRANSPORTATION	
UTILITIES ENGINEERING SEC. PHONE: (919) 707-6690 FAX: (919) 250-4151		UTILITY CONSTRUCTION PLANS ONLY	

Kimley»Horn
 P.O. BOX 33068
 RALEIGH, NORTH CAROLINA 27636-3068
 PHONE: (919) 677-2000
 FAX: (919) 677-2050
 PE NO. F-0102

11/30/2015

030056
 NORTH CAROLINA PROFESSIONAL SEAL
 JEFFREY W. JEFFREY, P.E.

5/28/99

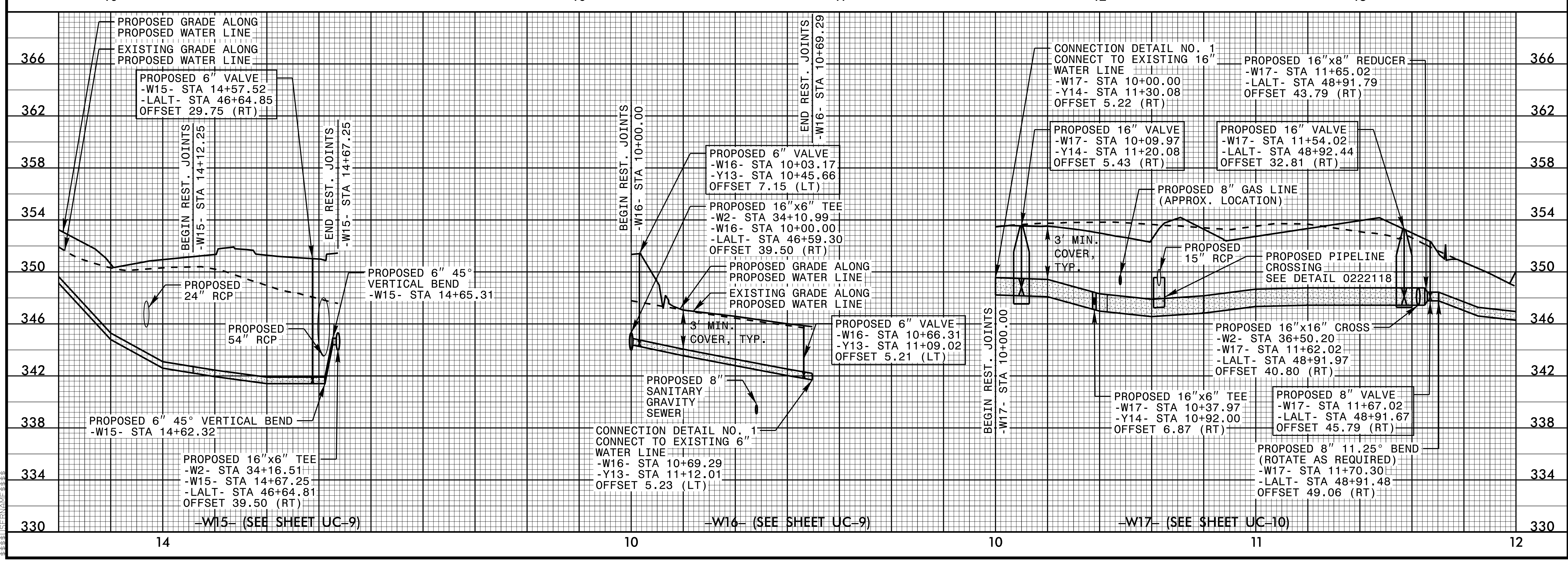

5/28/99

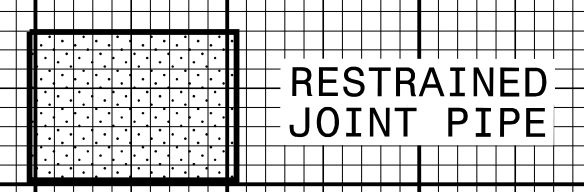
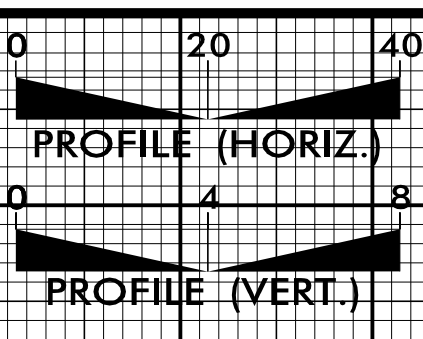

PROJECT REFERENCE NO. U-3308	SHEET NO. UC-32
DESIGNED BY: DGB	
DRAWN BY: JGB	
CHECKED BY: KFC	
APPROVED BY: JJW	REVISIONS:
NORTH CAROLINA DEPARTMENT OF TRANSPORTATION UTILITIES ENGINEERING SEC. PHONE: (919) 707-6690 FAX: (919) 250-4151 UTILITY CONSTRUCTION PLANS ONLY	

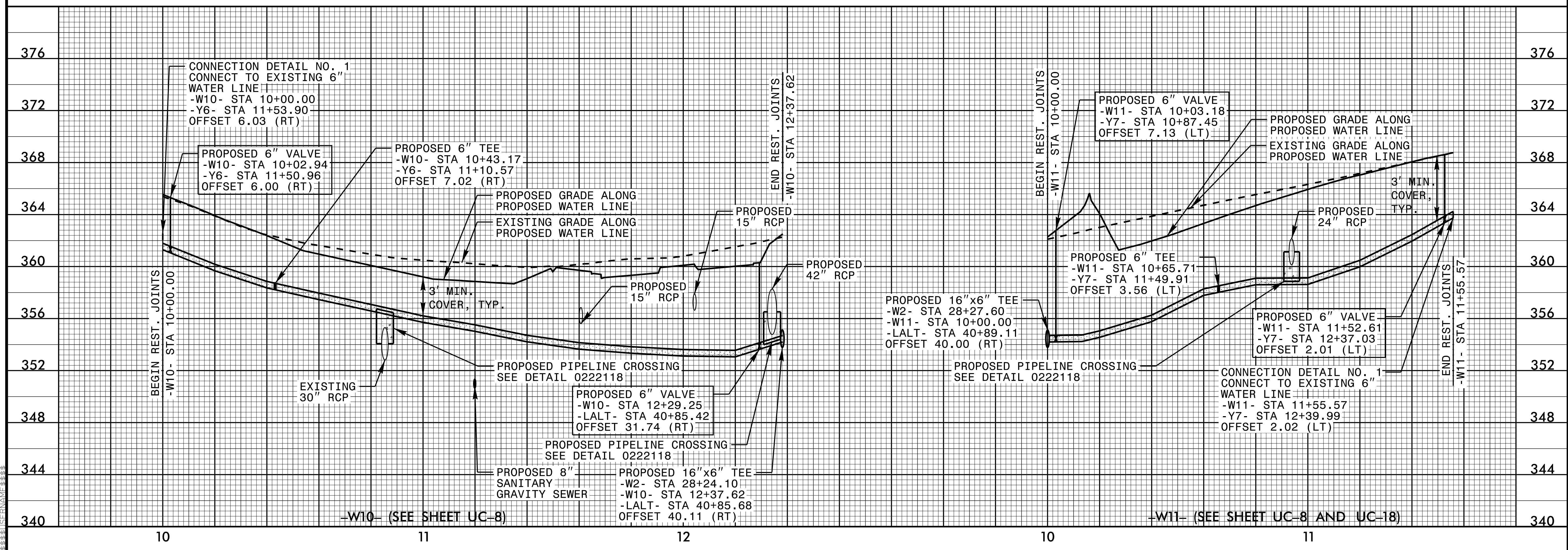
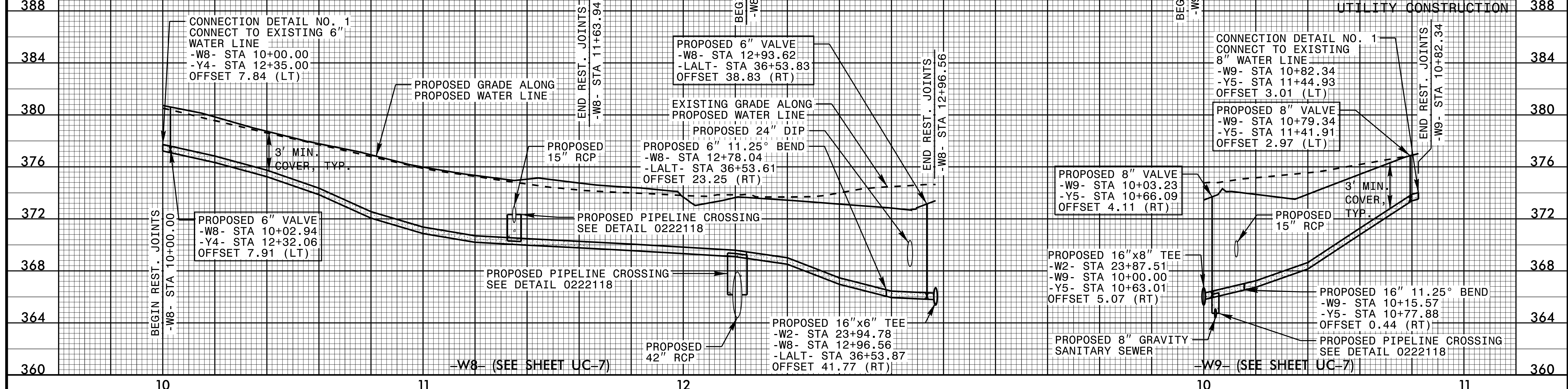

5/28/99

5/28/99

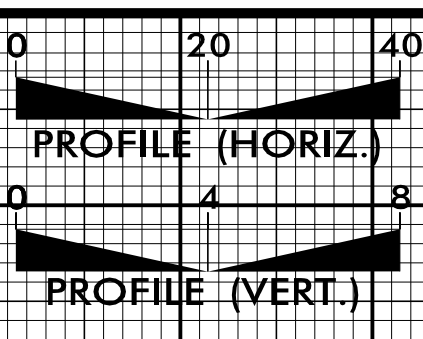

RESTRAINED JOINT PIPE

PROJECT REFERENCE NO. U-3308	SHEET NO. UC-35
DESIGNED BY: DGB	
DRAWN BY: JGB	
CHECKED BY: KFC	
APPROVED BY: JJW	
REVISED:	NORTH CAROLINA DEPARTMENT OF TRANSPORTATION
UTILITIES ENGINEERING SEC. PHONE: (919) 707-6690 FAX: (919) 250-4151	UTILITY CONSTRUCTION PLANS ONLY

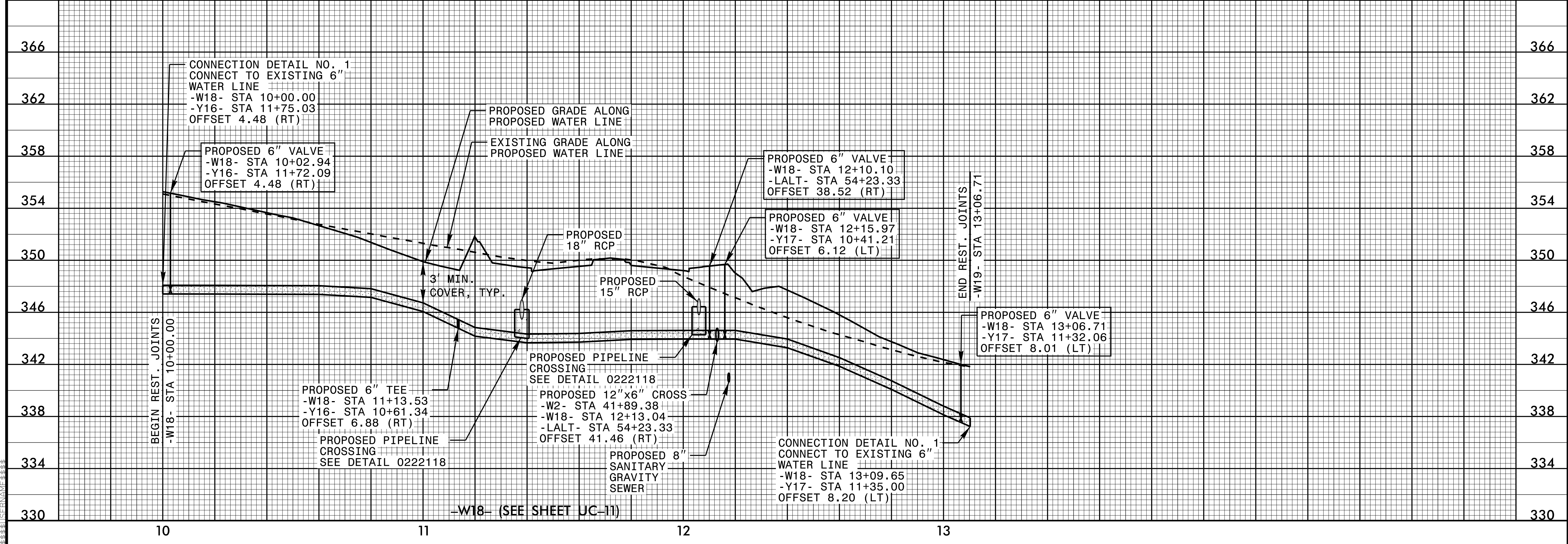
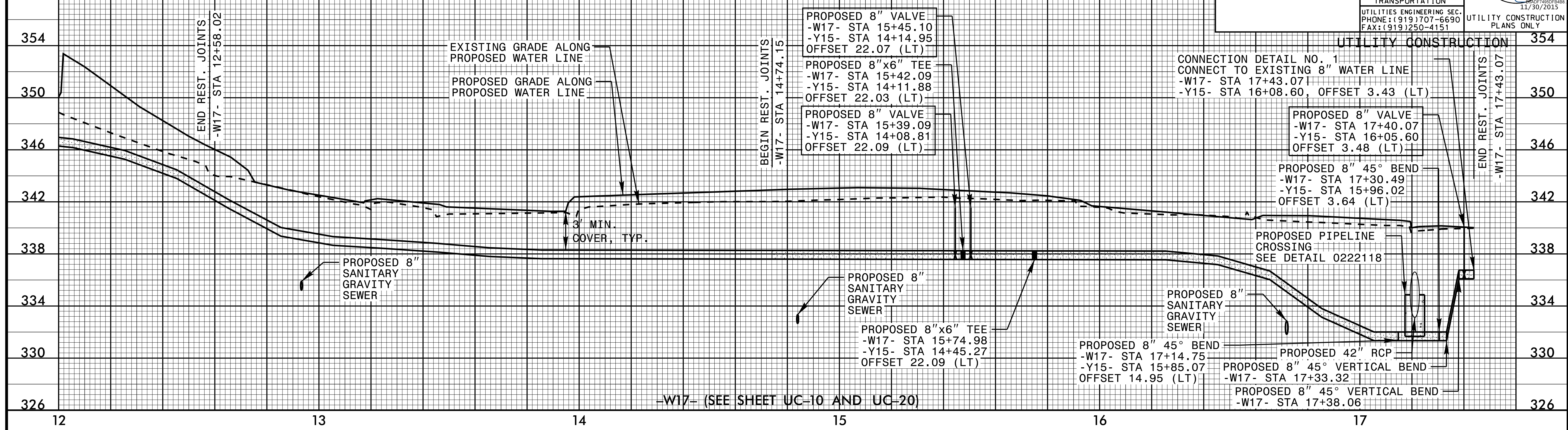

5/28/99

5/28/99

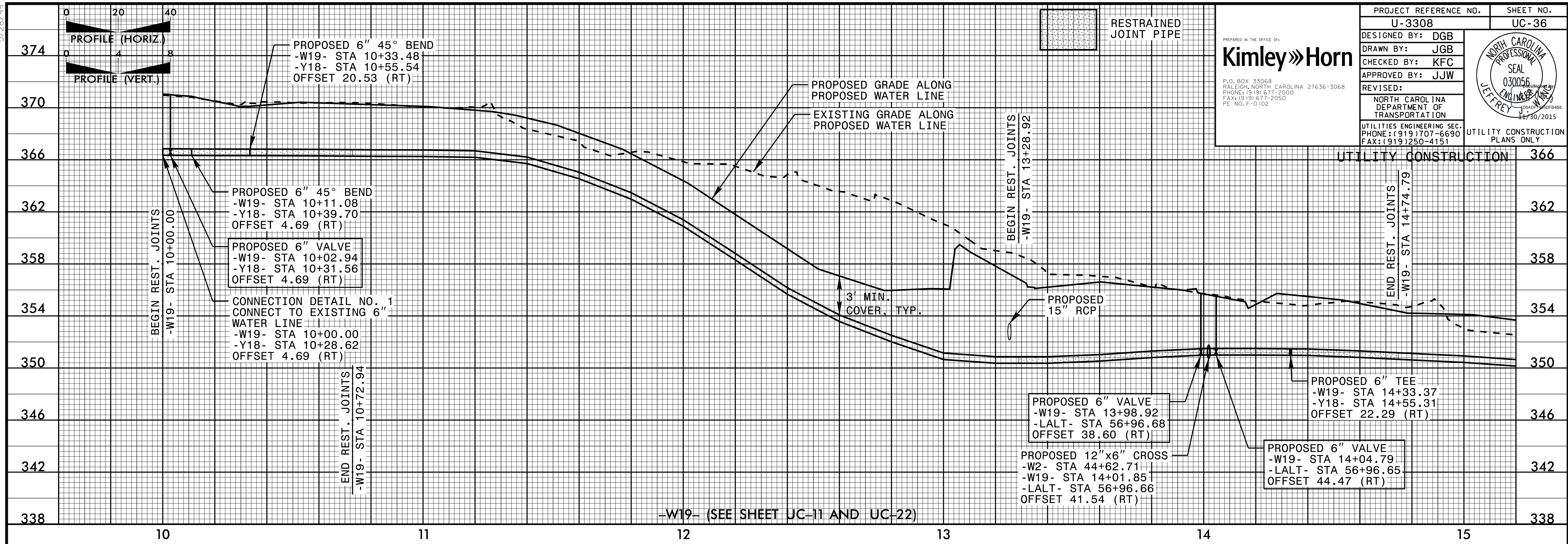

PROJECT REFERENCE NO. U-3308 SHEET NO. UC-36

DESIGNED BY: DGB
DRAWN BY: JGB
CHECKED BY: KFC
APPROVED BY: JJW

REVISIONS:

Kimley»Horn

P.O. BOX 33068
RALEIGH, NORTH CAROLINA 27636-3068
PHONE: (919) 677-2000
FAX: (919) 677-2050
PE NO. P-0102

NORTH CAROLINA PROFESSIONAL SEAL
030056
JEFFREY J. HORN
11/30/2015

UTILITIES ENGINEERING SEC. PHONE: (919) 707-6690
FAX: (919) 250-4151

UTILITY CONSTRUCTION PLANS ONLY

5/28/99

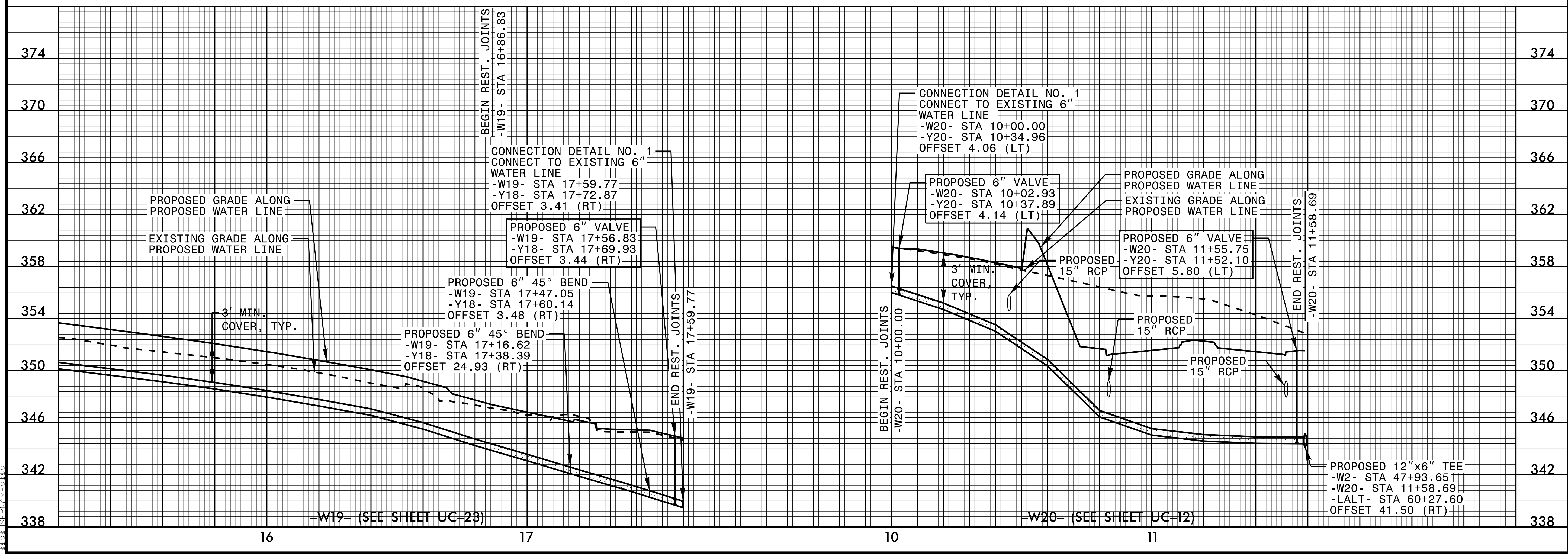

5/28/99

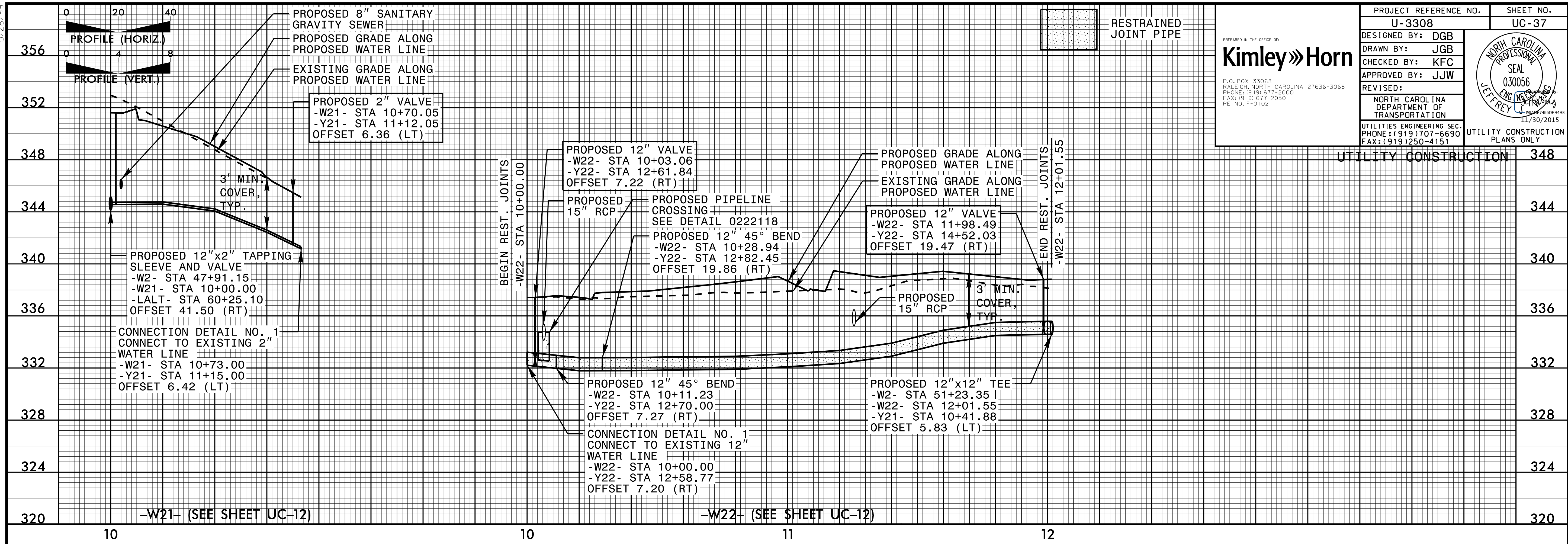

PROJECT REFERENCE NO. U-3308 SHEET NO. UC-37

DESIGNED BY: DGB
DRAWN BY: JGB
CHECKED BY: KFC
APPROVED BY: JJW

REVISED:

Kimley»Horn

P.O. BOX 33068
RALEIGH, NORTH CAROLINA 27636-3068
PHONE: (919) 677-2000
FAX: (919) 677-2050
PE NO. P-0102

NORTH CAROLINA PROFESSIONAL SEAL
030056
JEFFREY J. HORN
11/30/2015

NORTH CAROLINA DEPARTMENT OF TRANSPORTATION

UTILITIES ENGINEERING SEC. PHONE: (919) 707-6690 FAX: (919) 250-4151

UTILITY CONSTRUCTION PLANS ONLY

5/28/99

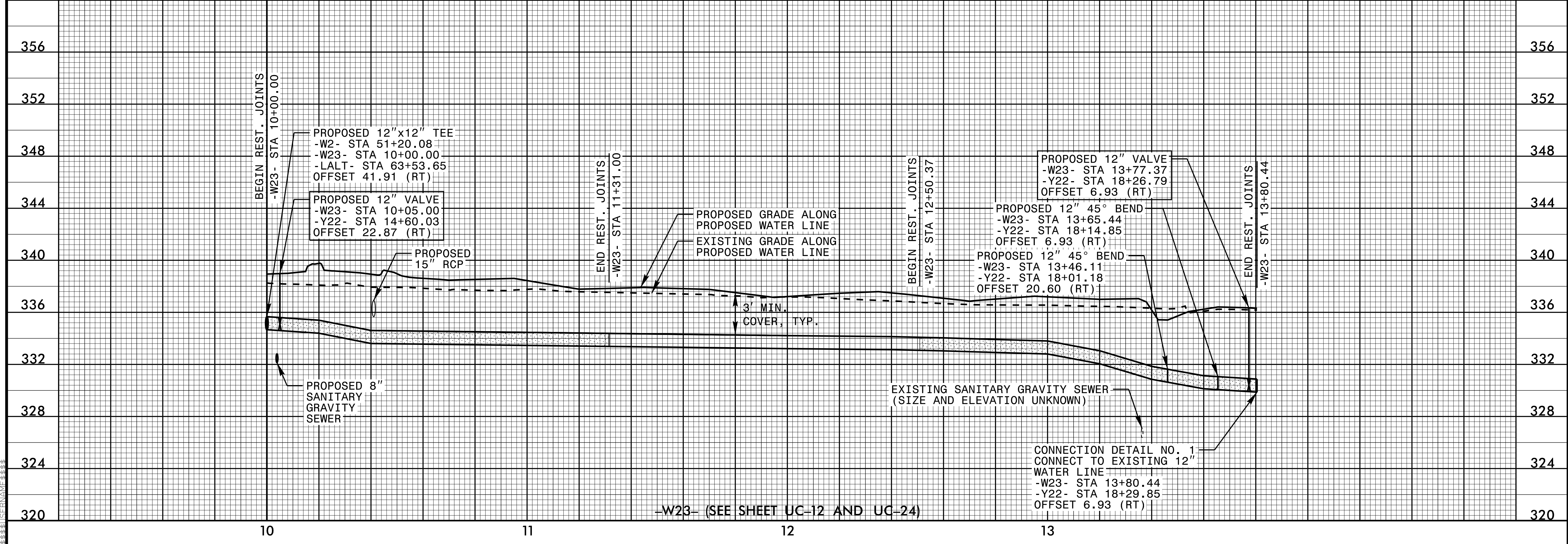

5/28/99

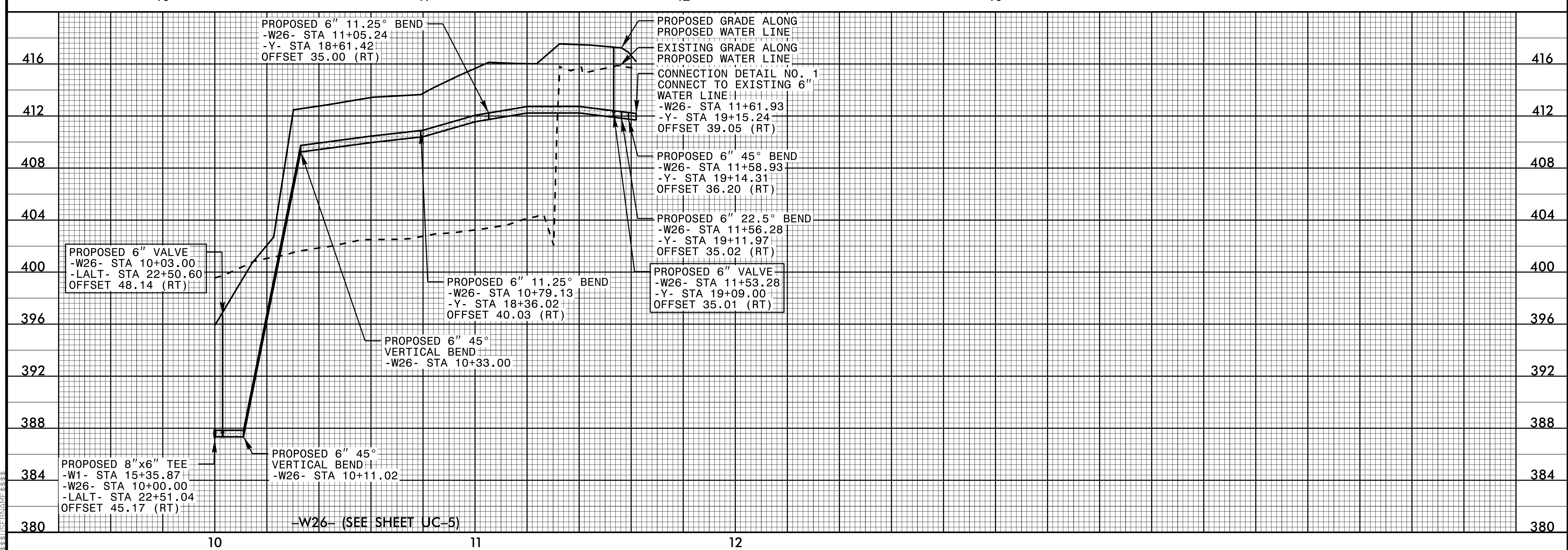
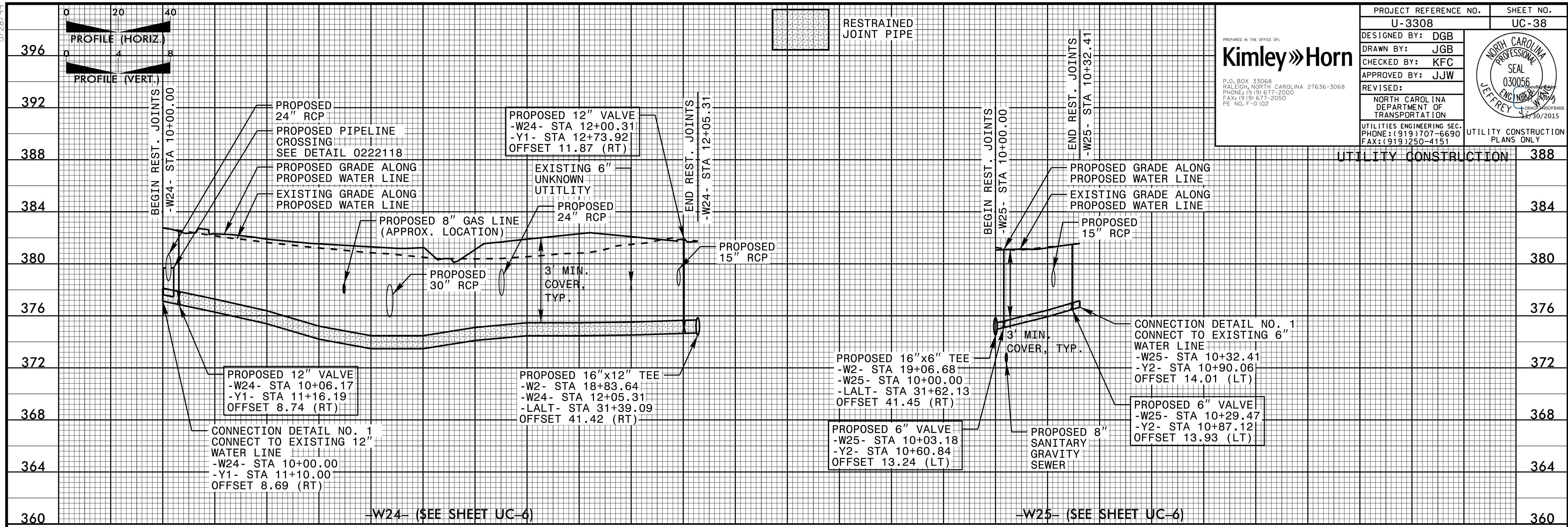

5/28/99

5/28/99

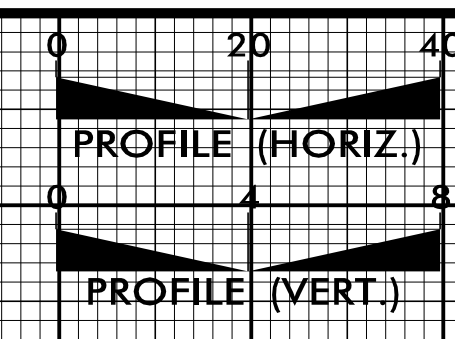

PROJECT REFERENCE NO. U-3308 SHEET NO. UC-39

DESIGNED BY: DGB
DRAWN BY: JGB
CHECKED BY: KFC
APPROVED BY: JJW

REVISED:

NORTH CAROLINA DEPARTMENT OF TRANSPORTATION

UTILITIES ENGINEERING SEC. PHONE: (919) 707-6690 FAX: (919) 250-4151

UTILITY CONSTRUCTION PLANS ONLY

Kimley»Horn

P.O. BOX 33068 RALEIGH, NORTH CAROLINA 27636-3068
PHONE: (919) 677-2000
FAX: (919) 677-2050
PE NO. P-0102

NORTH CAROLINA PROFESSIONAL SEAL
030056
JEFFREY J. JEFFREY
11/30/2015

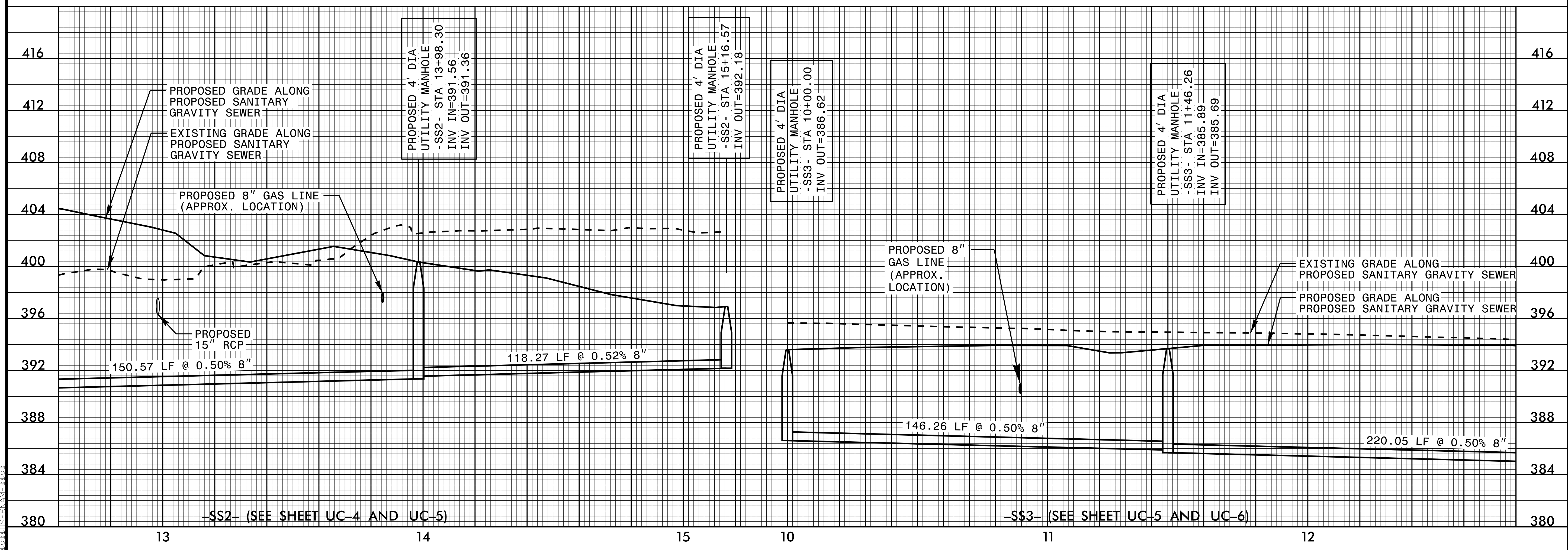
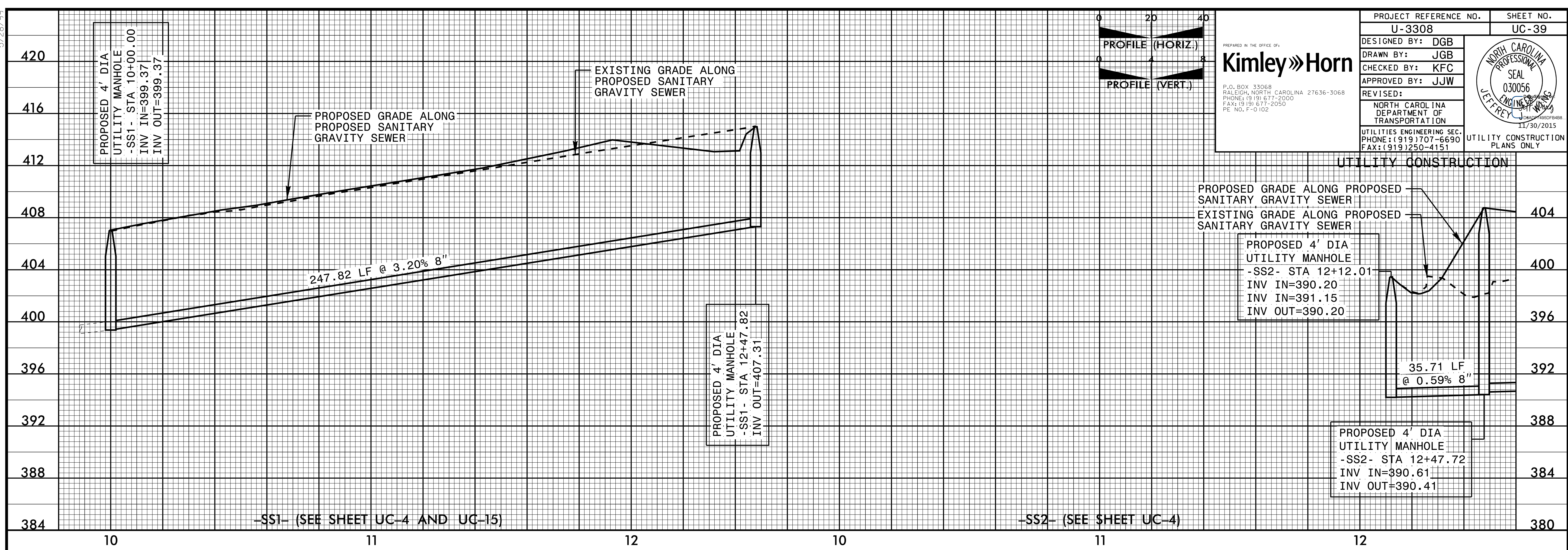

5/28/99

5/28/99

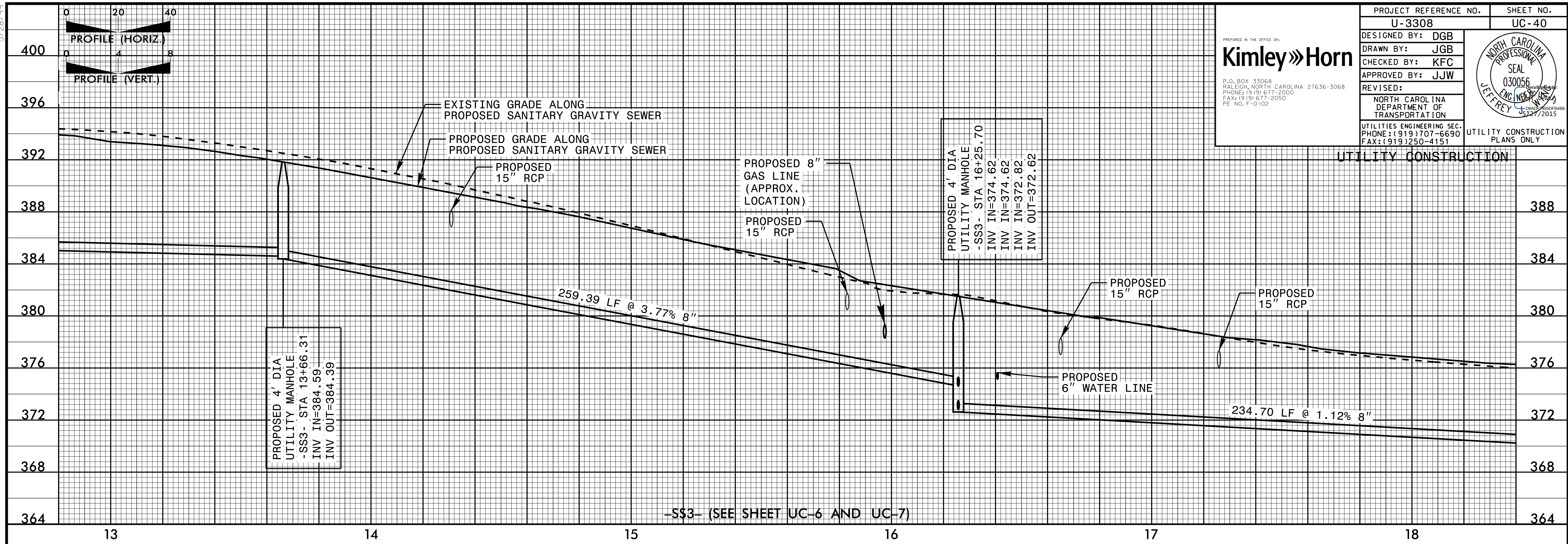

PROJECT REFERENCE NO. U-3308	SHEET NO. UC-40
DESIGNED BY: DGB	
DRAWN BY: JGB	
CHECKED BY: KFC	
APPROVED BY: JJW	REVISER:
NORTH CAROLINA DEPARTMENT OF TRANSPORTATION	
UTILITIES ENGINEERING SEC. PHONE: (919) 707-6690 FAX: (919) 250-4151	
UTILITY CONSTRUCTION PLANS ONLY	

PREPARED IN THE OFFICE OF:
Kimley»Horn
 P.O. BOX 33068
 RALEIGH, NORTH CAROLINA 27636-3068
 PHONE: (919) 677-2000
 FAX: (919) 677-2050
 PE NO. F-0102

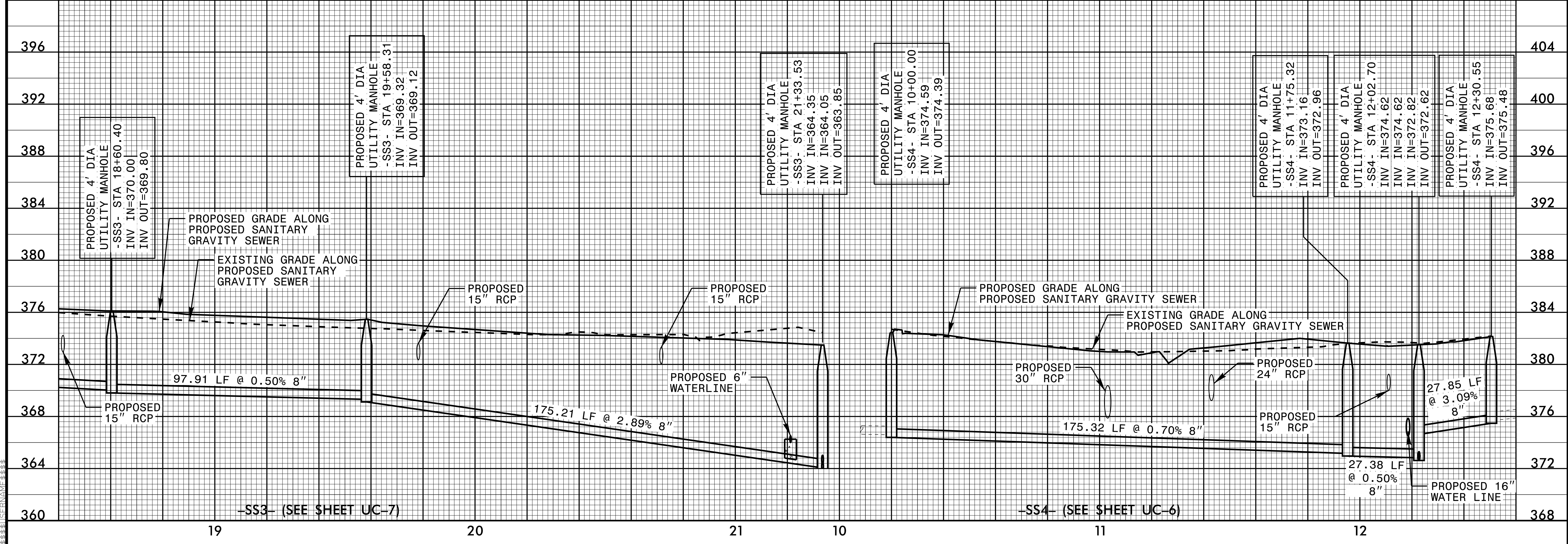

5/28/99
 JEFFREY J. FREEMAN
 PROFESSIONAL ENGINEER
 NO. 030056
 STATE OF NORTH CAROLINA

5/28/99

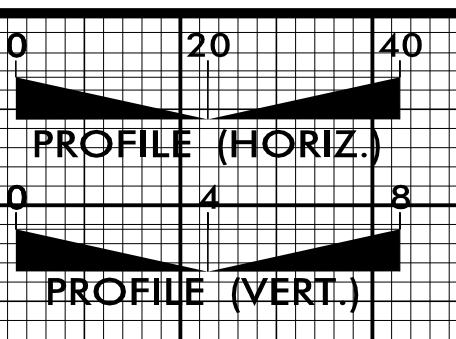

PROJECT REFERENCE NO. U-3308	SHEET NO. UC-41
DESIGNED BY: DGB	
DRAWN BY: JGB	
CHECKED BY: KFC	
APPROVED BY: JJW	REVISED:
NORTH CAROLINA DEPARTMENT OF TRANSPORTATION	
UTILITIES ENGINEERING SEC. PHONE: (919) 707-6690 FAX: (919) 250-4151	
UTILITY CONSTRUCTION PLANS ONLY	

PREPARED IN THE OFFICE OF:
Kimley»Horn
P.O. BOX 33068
RALEIGH, NORTH CAROLINA 27636-3068
PHONE: (919) 677-2000
FAX: (919) 677-2050
PE NO. F-0102

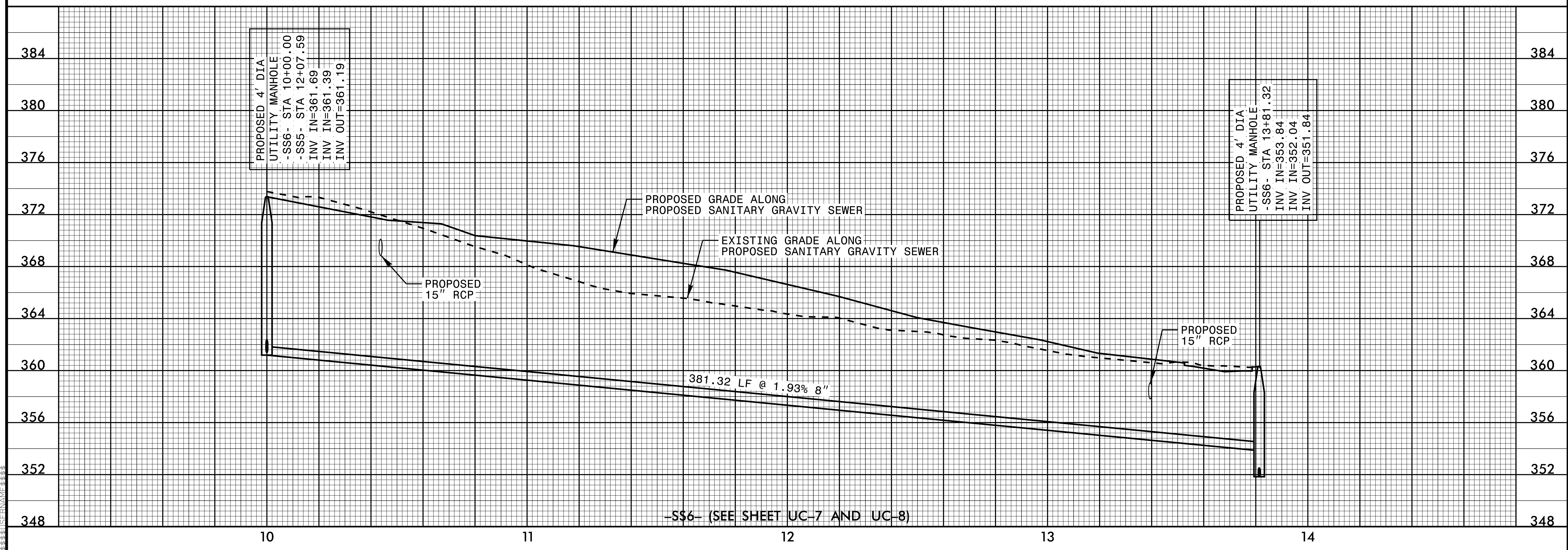
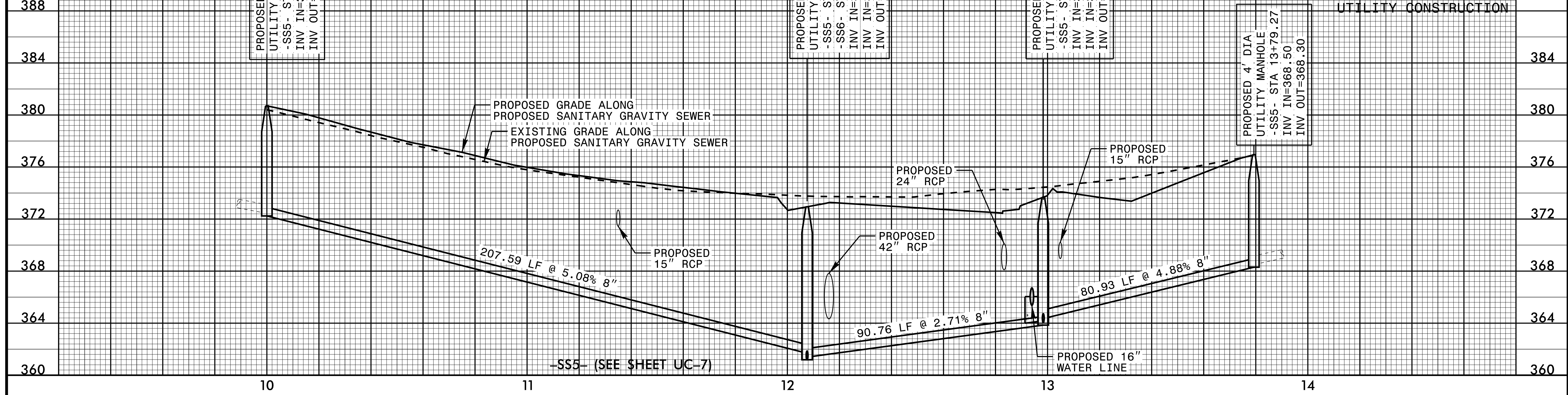

5/28/99

5/28/99

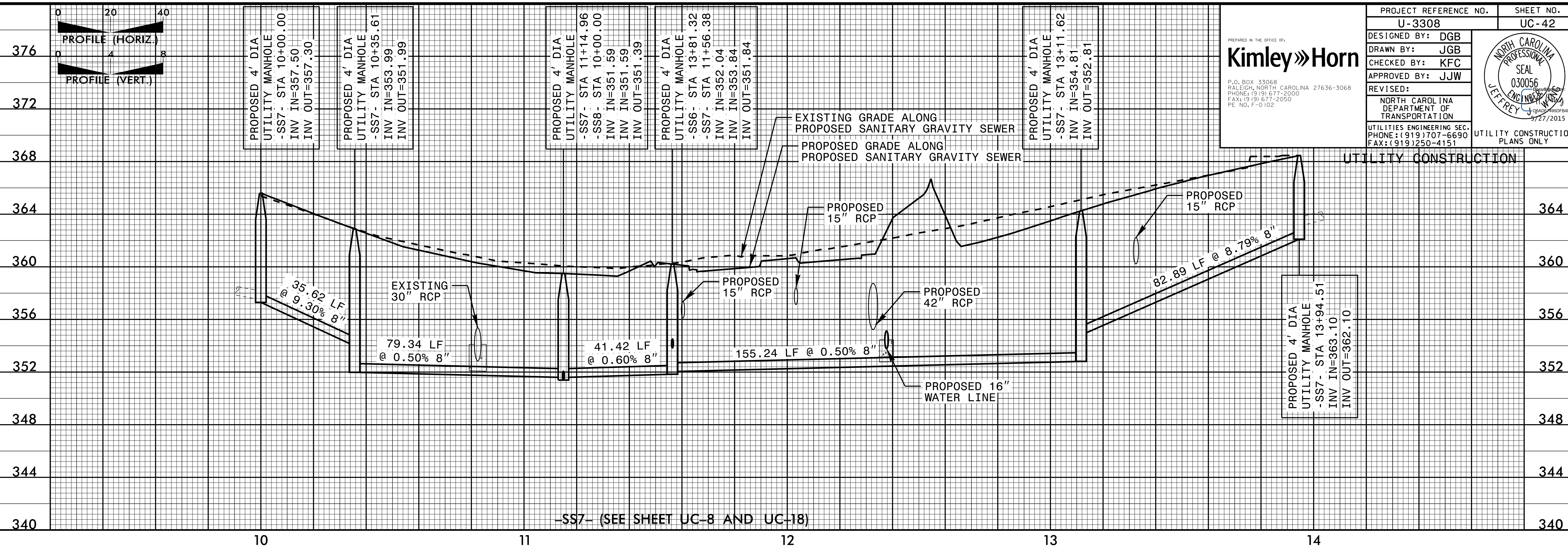
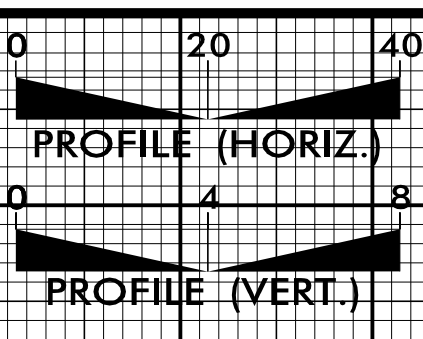

PROJECT REFERENCE NO. U-3308 SHEET NO. UC-42

DESIGNED BY: DGB
 DRAWN BY: JGB
 CHECKED BY: KFC
 APPROVED BY: JJW

REVISED:

NORTH CAROLINA DEPARTMENT OF TRANSPORTATION

UTILITIES ENGINEERING SEC. PHONE: (919) 707-6690 FAX: (919) 250-4151

UTILITY CONSTRUCTION PLANS ONLY

Kimley»Horn
 P.O. BOX 33068
 RALEIGH, NORTH CAROLINA 27636-3068
 PHONE: (919) 677-2000
 FAX: (919) 677-2050
 PE NO. P-0102

030056
 NORTH CAROLINA PROFESSIONAL SEAL
 JEFFREY J. JEFFREY
 5/27/2015

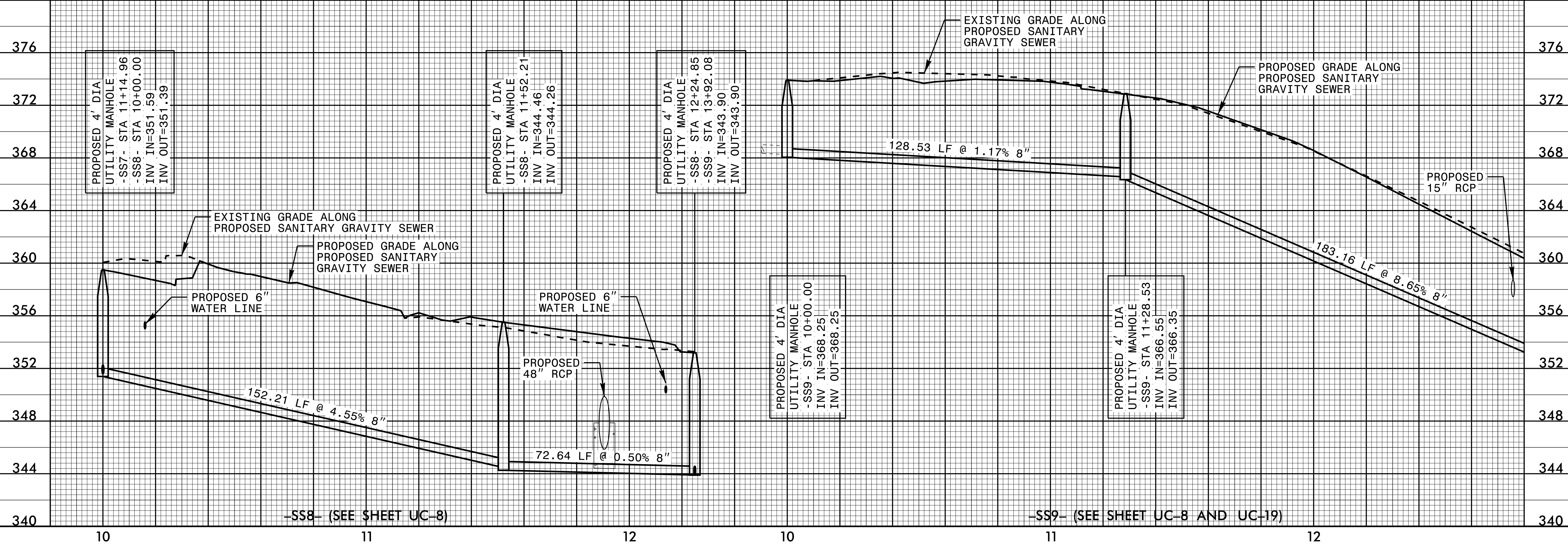

5/28/99

5/28/99

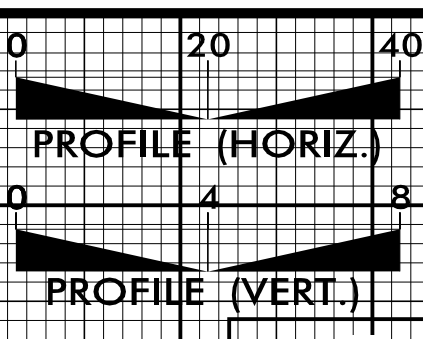

PROJECT REFERENCE NO. U-3308	SHEET NO. UC-43
DESIGNED BY: DGB	
DRAWN BY: JGB	
CHECKED BY: KFC	
APPROVED BY: JJW	REVISED:
NORTH CAROLINA DEPARTMENT OF TRANSPORTATION UTILITIES ENGINEERING SEC. PHONE: (919) 707-6690 FAX: (919) 250-4151	
UTILITY CONSTRUCTION PLANS ONLY	

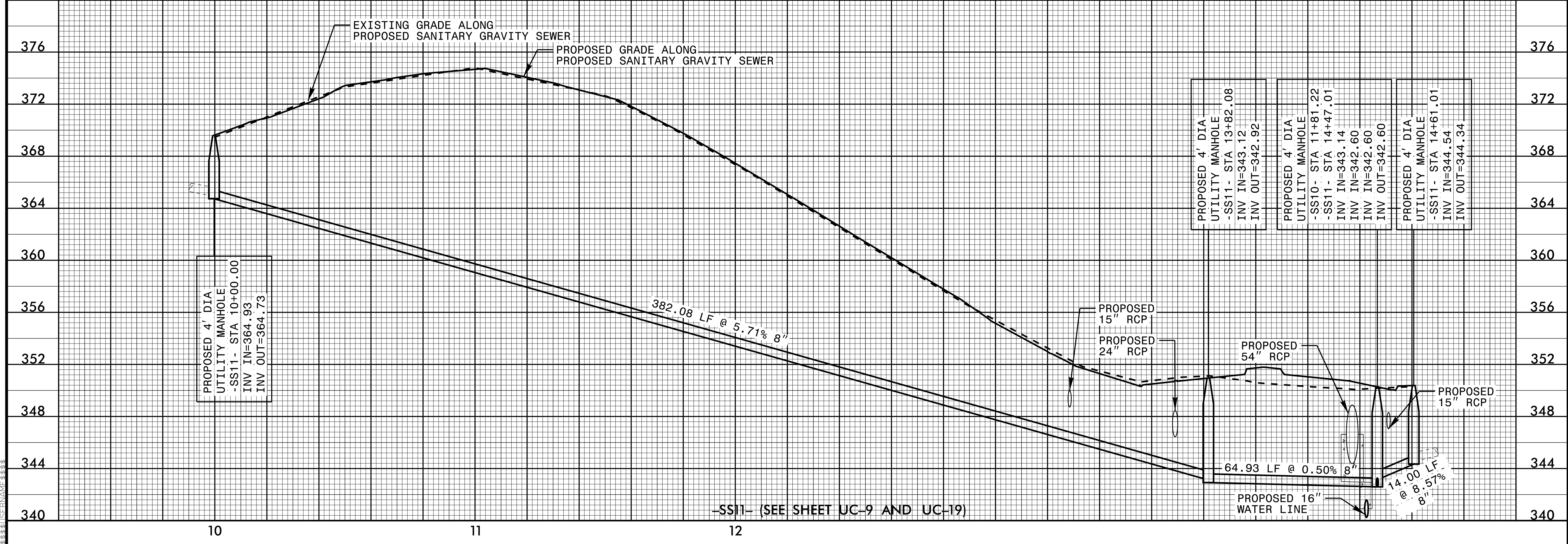
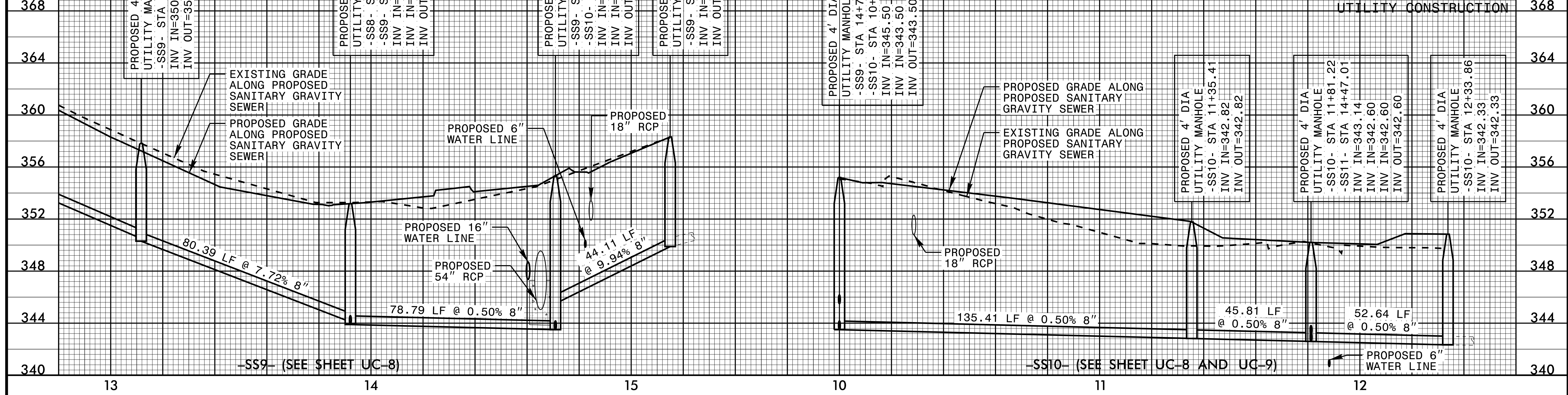

5/28/99

5/28/99

DESIGNED BY: DGB
 DRAWN BY: JGB
 CHECKED BY: KFC
 APPROVED BY: JJW

REVISIONS:

NORTH CAROLINA DEPARTMENT OF TRANSPORTATION

UTILITIES ENGINEERING SEC. PHONE: (919) 707-6690 FAX: (919) 250-4151

UTILITY CONSTRUCTION PLANS ONLY

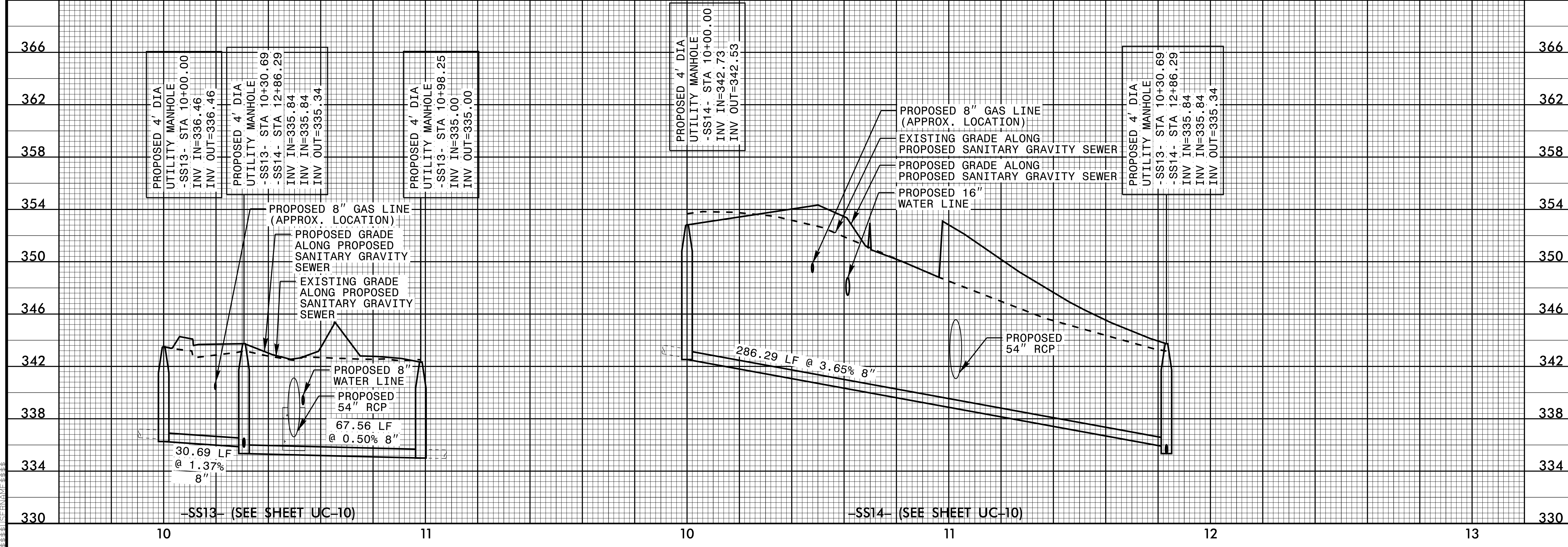
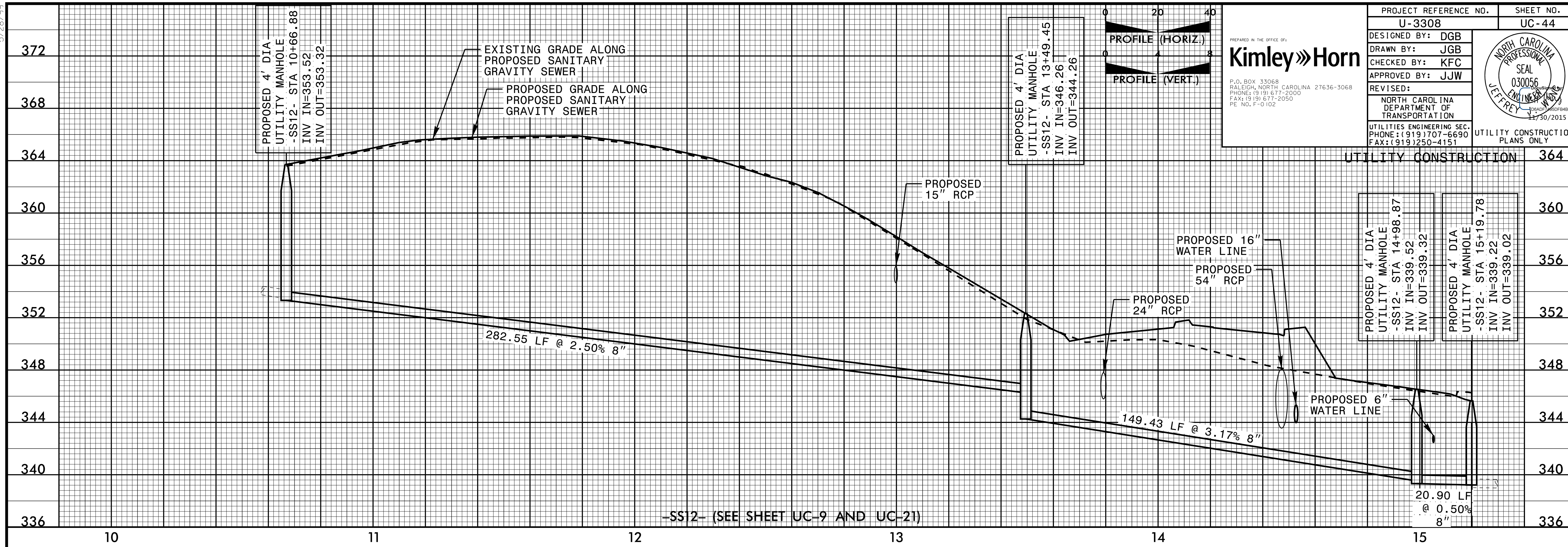
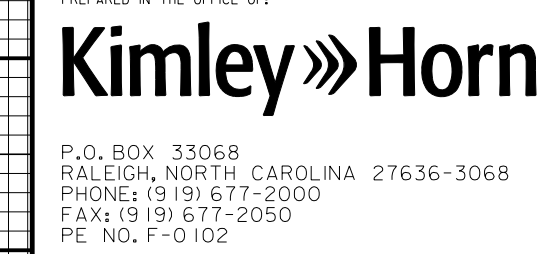

5/28/99

5/28/99

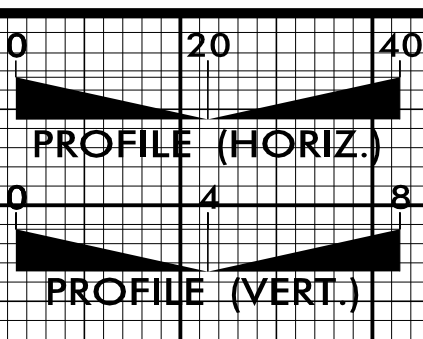

PROJECT REFERENCE NO. U-3308	SHEET NO. UC-45
DESIGNED BY: DGB	
DRAWN BY: JGB	
CHECKED BY: KFC	
APPROVED BY: JJW	
REVISED:	NORTH CAROLINA DEPARTMENT OF TRANSPORTATION UTILITIES ENGINEERING SEC. PHONE: (919) 707-6690 FAX: (919) 250-4151
UTILITY CONSTRUCTION PLANS ONLY	

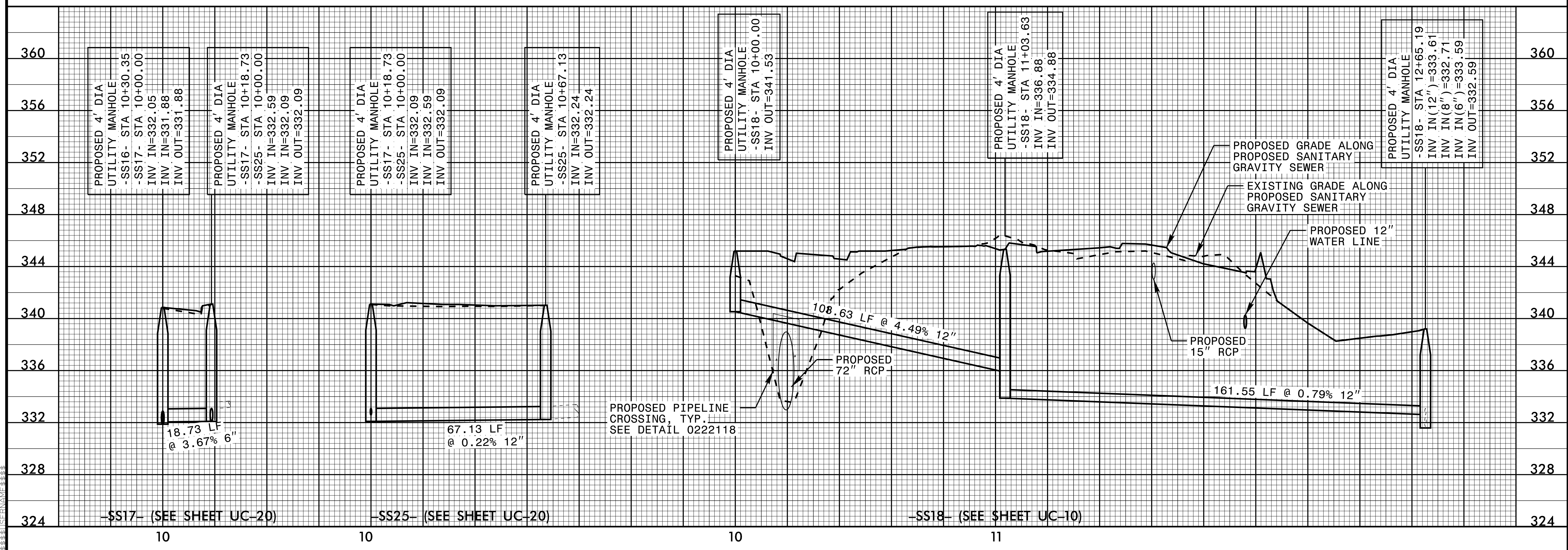
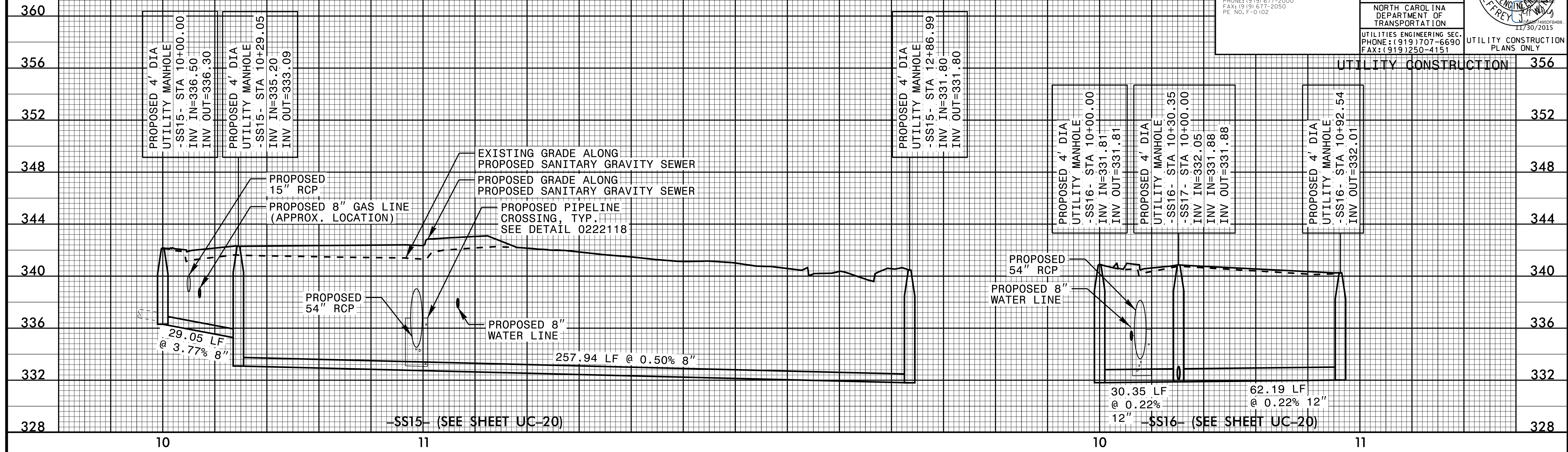

5/28/99

5/28/99

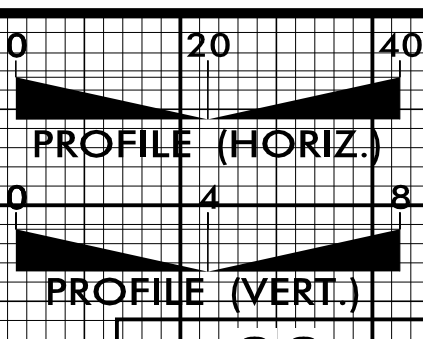

PROJECT REFERENCE NO. U-3308	SHEET NO. UC-46
DESIGNED BY: DGB	
DRAWN BY: JGB	
CHECKED BY: KFC	
APPROVED BY: JJW	REVIS: NORTH CAROLINA DEPARTMENT OF TRANSPORTATION
UTILITIES ENGINEERING SEC. PHONE: (919) 707-6690 FAX: (919) 250-4151	

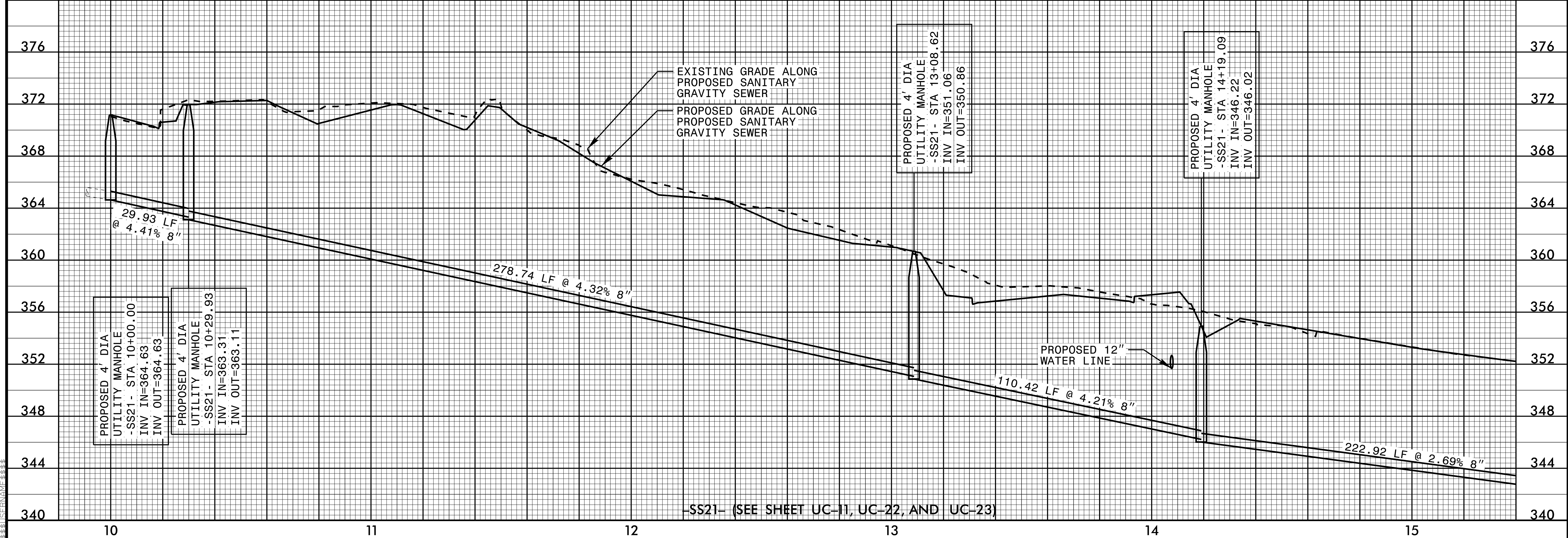
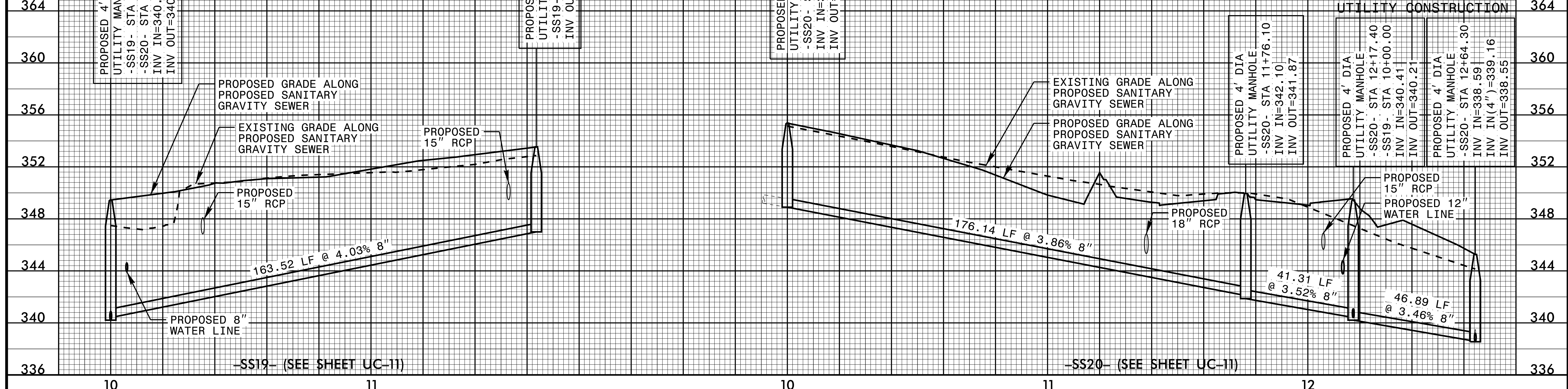

5/28/99

5/28/99

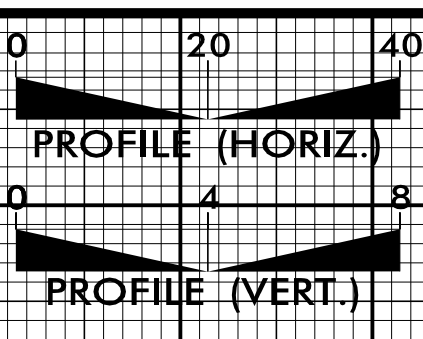

PROJECT REFERENCE NO. U-3308	SHEET NO. UC-47
DESIGNED BY: DGB	
DRAWN BY: JGB	
CHECKED BY: KFC	
APPROVED BY: JJW	
REVISED:	NORTH CAROLINA DEPARTMENT OF TRANSPORTATION UTILITIES ENGINEERING SEC. PHONE: (919) 707-6690 FAX: (919) 250-4151
PREPARED IN THE OFFICE OF: Kimley»Horn P.O. BOX 33068 RALEIGH, NORTH CAROLINA 27636-3068 PHONE: (919) 677-2000 FAX: (919) 677-2050 PE NO. F-0102	
UTILITY CONSTRUCTION PLANS ONLY	

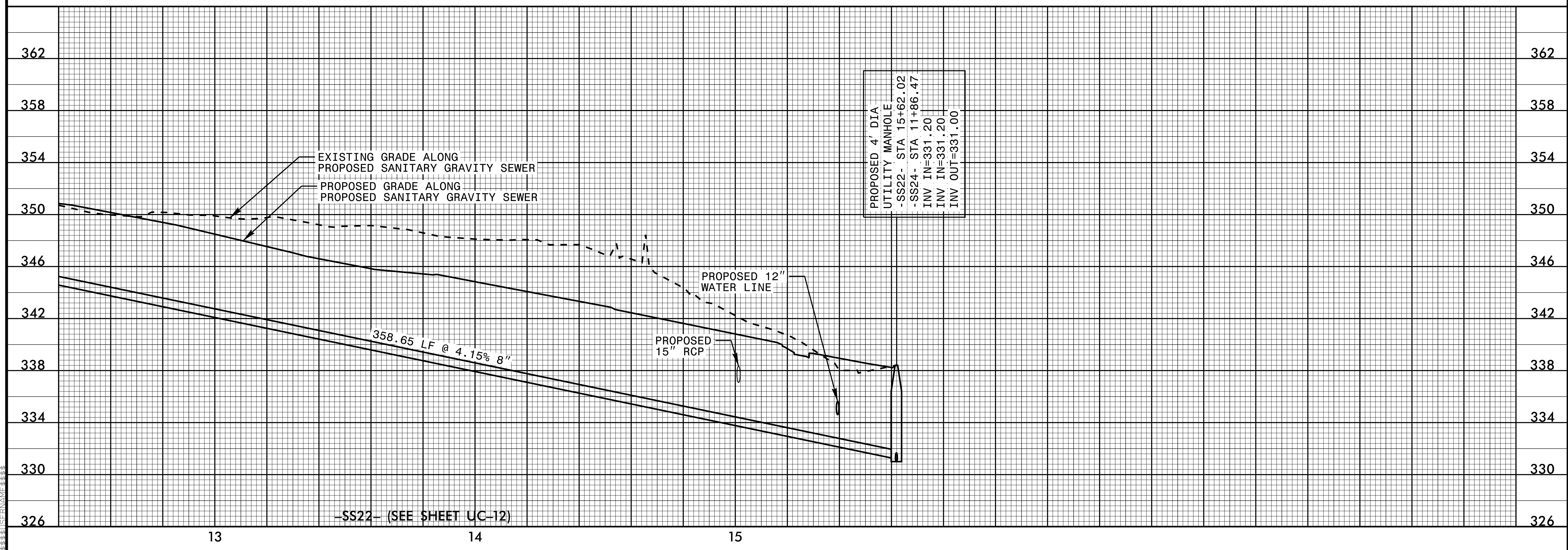
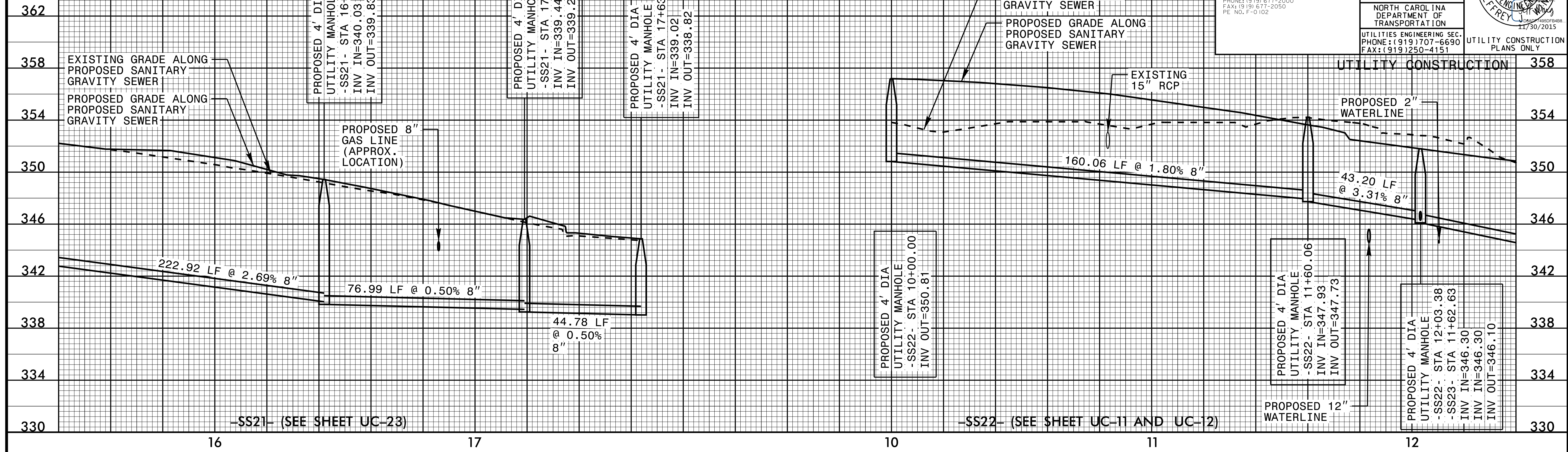

5/28/99

5/28/99

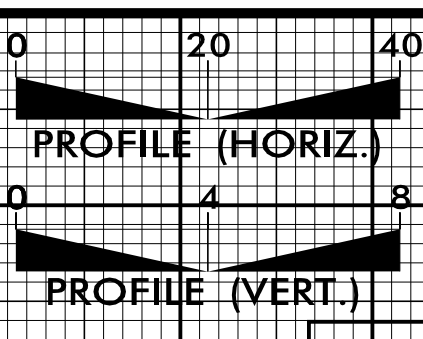

PROJECT REFERENCE NO. U-3308	SHEET NO. UC-48
DESIGNED BY: DGB	
DRAWN BY: JGB	
CHECKED BY: KFC	
APPROVED BY: JJW	REVISED:
NORTH CAROLINA DEPARTMENT OF TRANSPORTATION	
UTILITIES ENGINEERING SEC. PHONE: (919) 707-6690 FAX: (919) 250-4151	
UTILITY CONSTRUCTION PLANS ONLY	

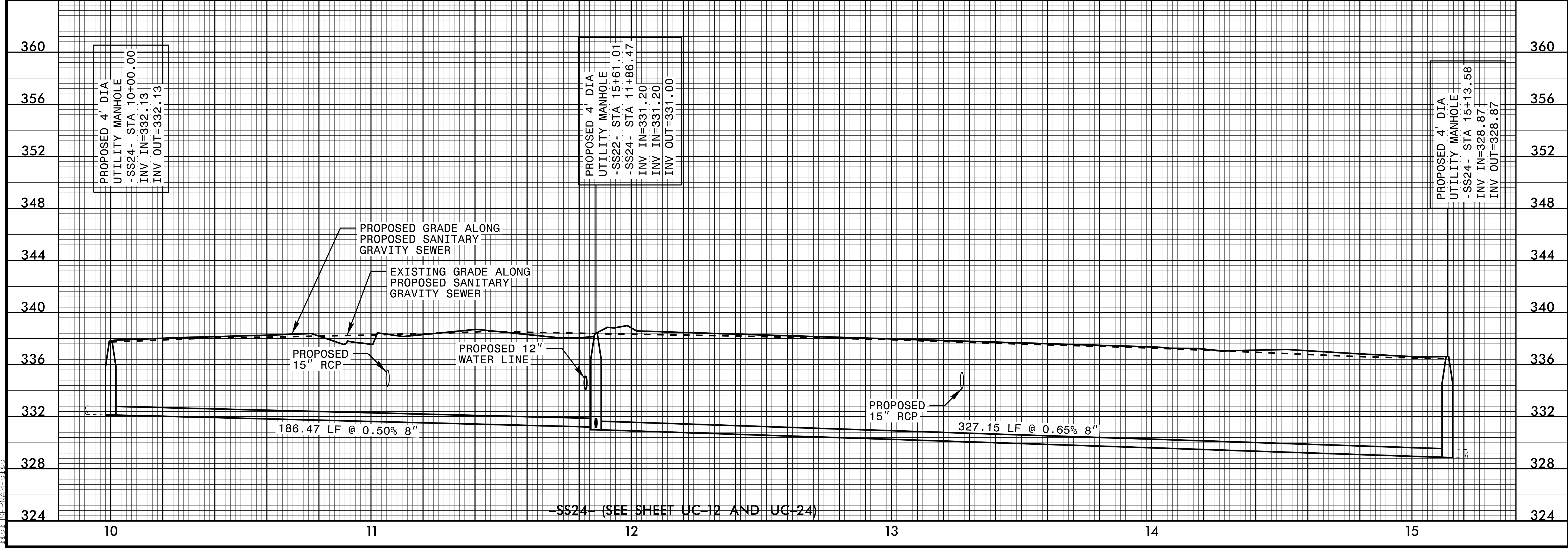
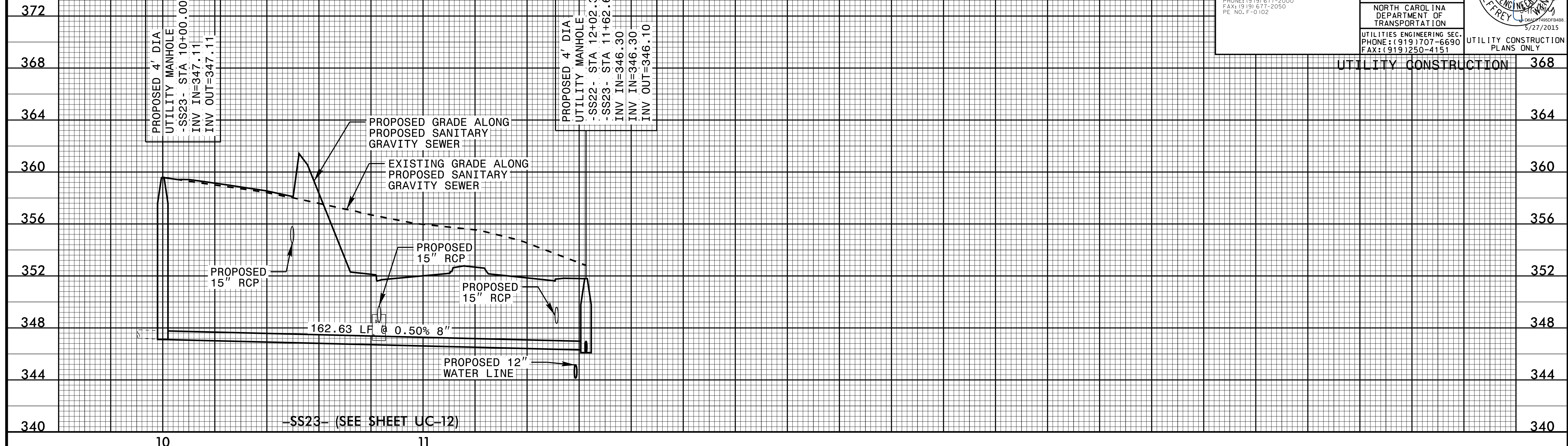

5/28/99

5/28/99

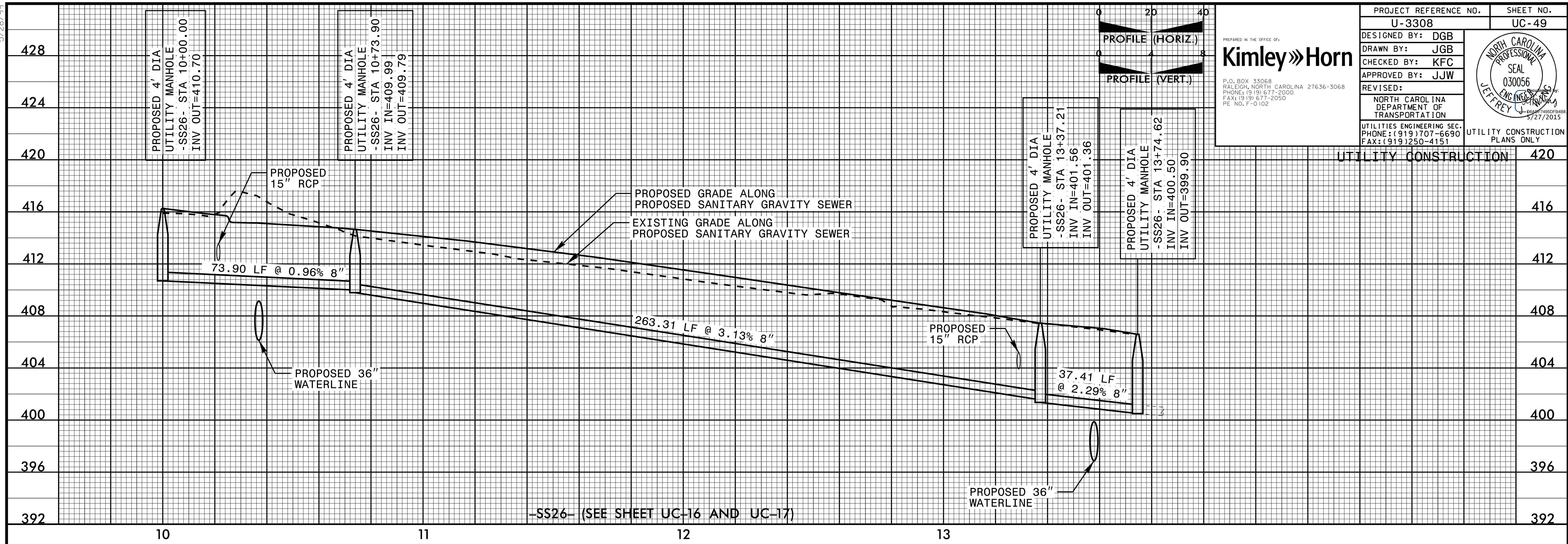

PROJECT REFERENCE NO. U-3308 SHEET NO. UC-49

DESIGNED BY: DGB

DRAWN BY: JGB

CHECKED BY: KFC

APPROVED BY: JJW

REVISED:

NORTH CAROLINA DEPARTMENT OF TRANSPORTATION

UTILITIES ENGINEERING SEC. PHONE: (919) 707-6690 FAX: (919) 250-4151

UTILITY CONSTRUCTION PLANS ONLY

Kimley»Horn

PREPARED IN THE OFFICE OF:

P.O. BOX 33068 RALEIGH, NORTH CAROLINA 27636-3068 PHONE: (919) 677-2000 FAX: (919) 677-2050 PE NO. F-0102

NORTH CAROLINA PROFESSIONAL SEAL 030056 JEFFREY

5/28/99