

**BENCHMARK 503**  
 BM 503 IS LOCATED AT STA. 18+79.99 -NSN- (VAL. STA. 2860+64.59)  
 AT AN OFFSET OF 45.9' RIGHT. BM 503 IS A R/R SPIKE SET IN  
 15" PIN OAK. EL. = 414.78

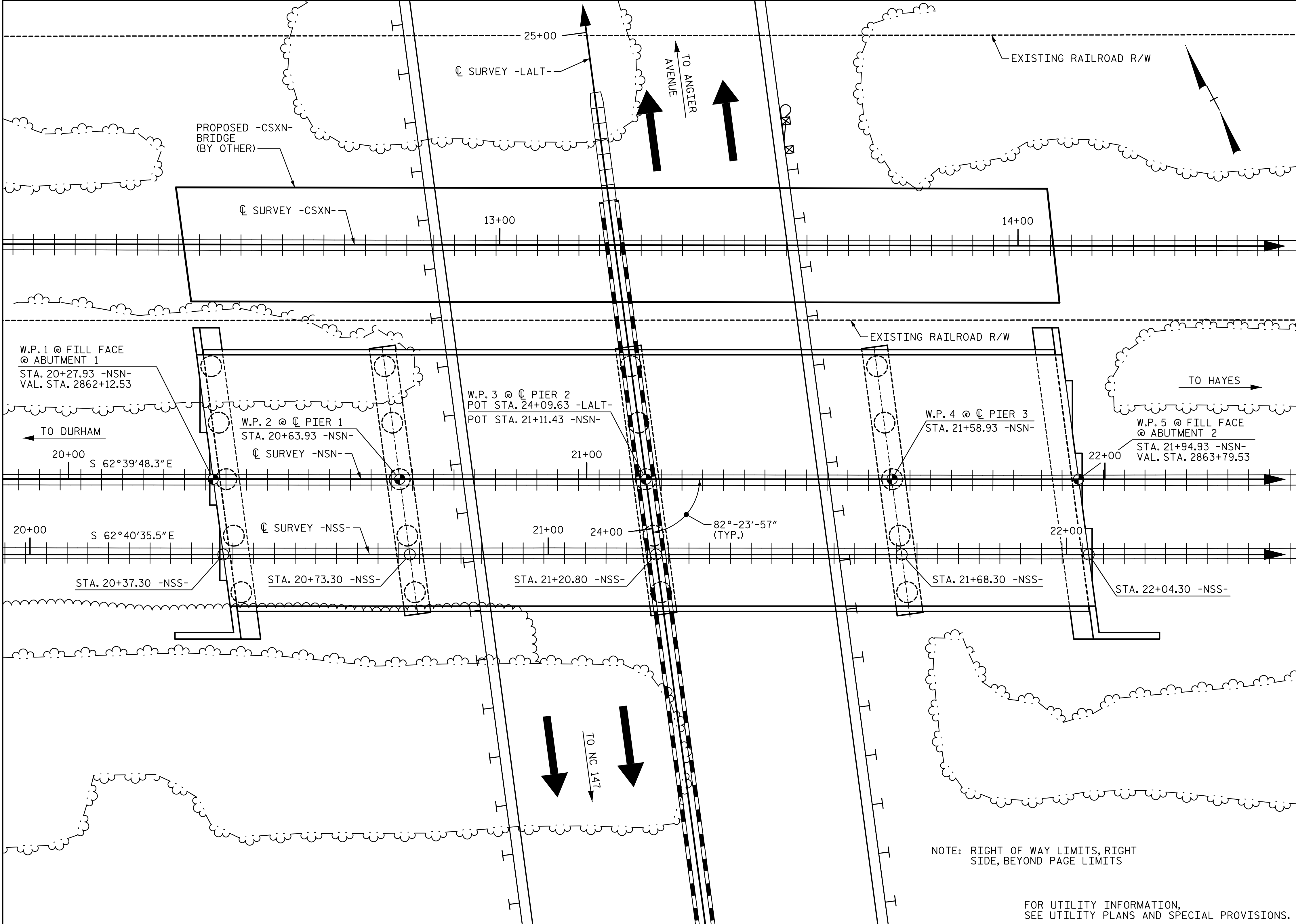

LOCATION SKETCH

NOTE: RIGHT OF WAY LIMITS, RIGHT SIDE, BEYOND PAGE LIMITS

FOR UTILITY INFORMATION, SEE UTILITY PLANS AND SPECIAL PROVISIONS.

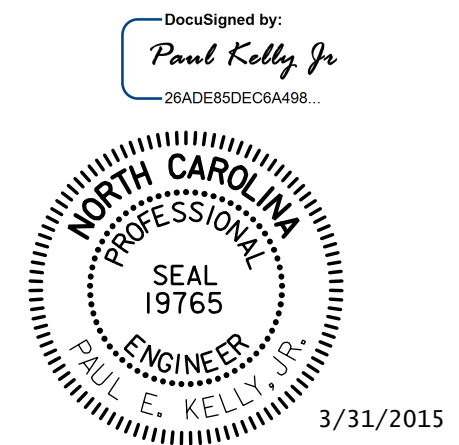

PROJECT NO. U-3308  
 DURHAM COUNTY  
 STATION: POT 24+09.63 -LALT-  
POT 21+11.43 -NSN-  
 SHEET 3 OF 4 M.P. H-56.10

STATE OF NORTH CAROLINA  
 DEPARTMENT OF TRANSPORTATION  
 RALEIGH  
**GENERAL DRAWING**  
**LOCATION SKETCH**  
 FOR BRIDGE ON NSRR  
 OVER NC 55 (ALSTON AVE.)  
 BETWEEN NC 147 & ANCIER AVE.

REVISIONS				SHEET NO.	
NO.	BY:	DATE:	NO.	BY:	DATE:
1			3		
2			4		

TOTAL SHEETS: 44

DRAWN BY : NMC DATE : 06-14  
 CHECKED BY : DJM DATE : 06-14

DOCUMENT NOT CONSIDERED FINAL  
 UNLESS ALL SIGNATURES COMPLETED

STV / Ralph Whitehead Associates, Inc.  
 900 W Trade Street, Suite 715  
 Charlotte, NC 28202  
 NC License No. F-0991

I:\PROJ\2513251\ustation\struc\Final\403\_003\_U3308\_SML\_6D03.dgn  
 3/30/2015 1:39:56 PM  
 olveyac