DocuSign Envelope ID: 0ED38EDE-05B4-48E3-84C1-6766B5743F3C

PROJECT REFERENCE NO.	SHEET NO.
U-3308	SCP.6

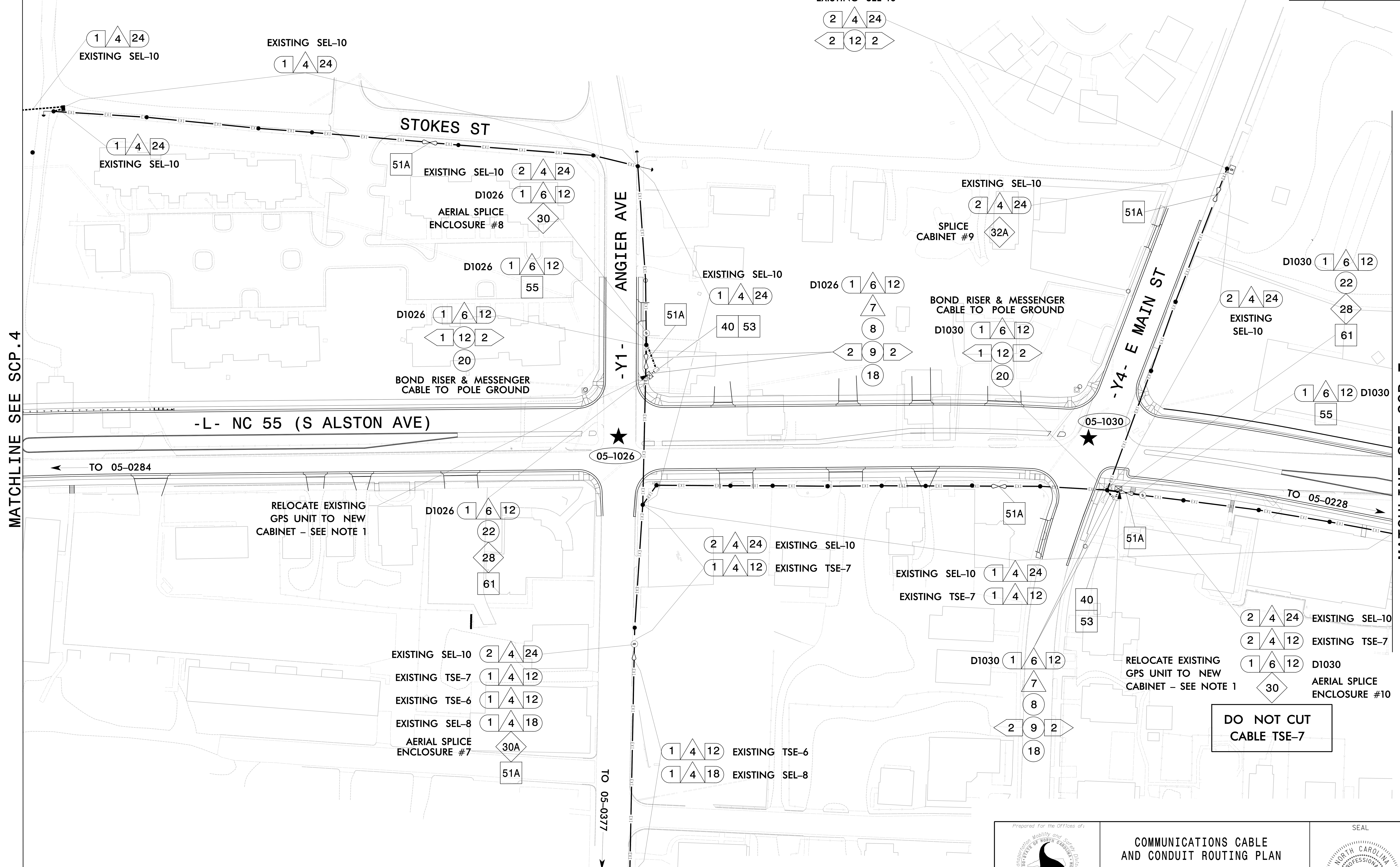

SEPI ENGINEERING & CONSTRUCTION
1025 Wade Avenue
Raleigh, NC 27605
Tel:919-789-9977
Fax:919-789-9591
License #: C-2197

Prepared for the Offices of:
Transportation Mobility and Safety Division
Signal Design Section
750 N.Greenfield Pkwy,Garner,NC 27529

SCALE 0 50 1"=50'

COMMUNICATIONS CABLE
AND CONDUIT ROUTING PLAN

Division 5 Durham County Durham
PLAN DATE: December 2015 REVIEWED BY: J Kopaskie
PREPARED BY: C Lawson REVIEWED BY:

REVISIONS	INIT.	DATE

SEAL
NORTH CAROLINA PROFESSIONAL SEAL 029669 ENGINEER JOSEPH B. KOPASKIE
DocuSigned by: Joseph Kopaskie 12/21/2015
9CD6EAEF80A54FA...
DATE
SIG. INVENTORY NO.

12/21/2015
G:*Transportation*TR13.017.00 NCDOT 2012 Traffic LSA*TR13.017.03 (U-3308 Signals)*Traffic*Cable Routing*TIP U-3308 CABLE ROUTING PLANS*SCP6_REV-12-18-15.dgn
jkopaskie