DocuSign Envelope ID: D6954CF0-58CB-409A-884E-F9A474F68BAA

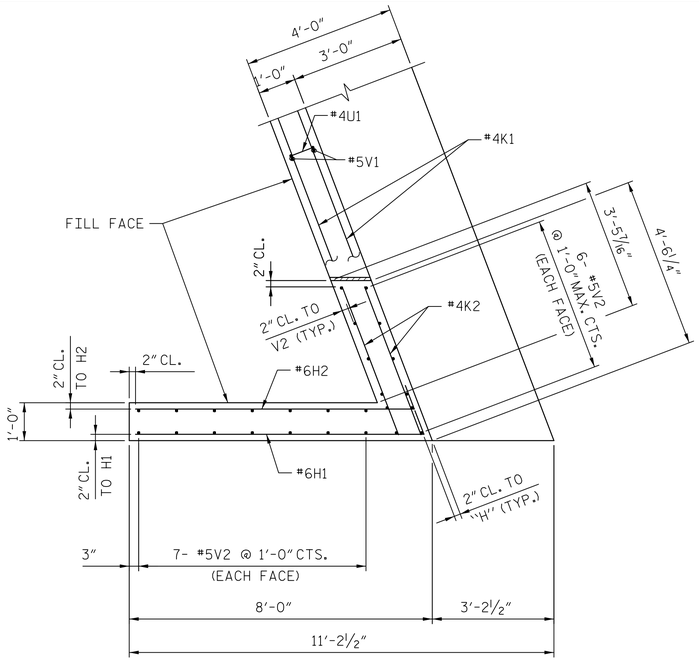

PLAN - WINGWALL 1

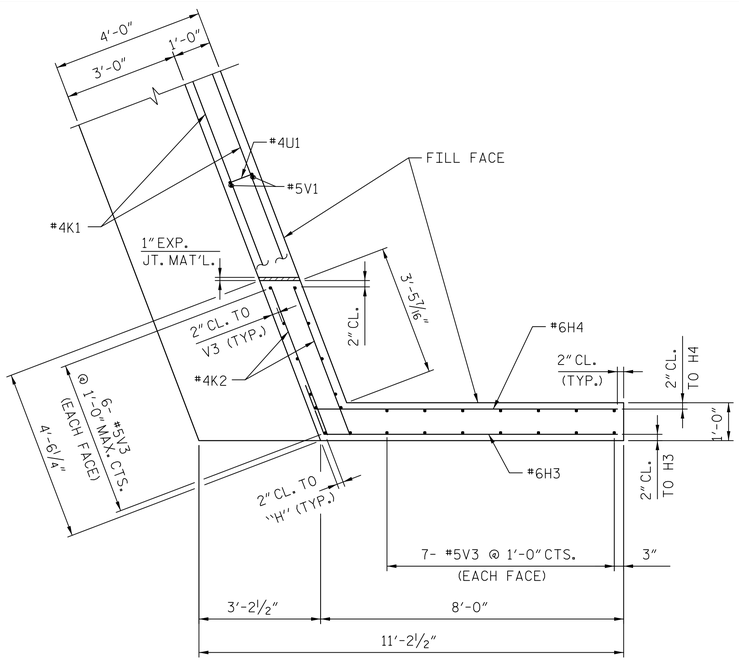

PLAN - WINGWALL 2

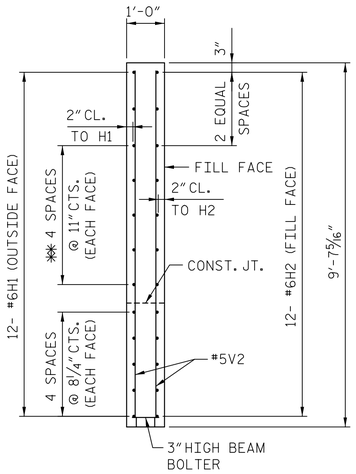

SECTION "C-C"

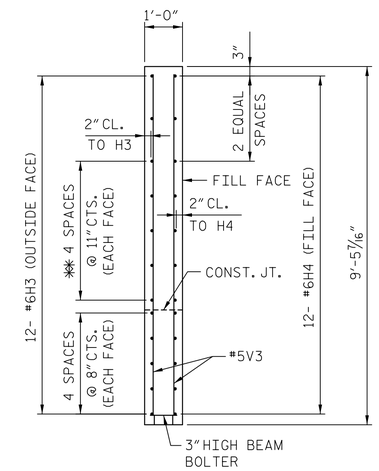

SECTION "D-D"

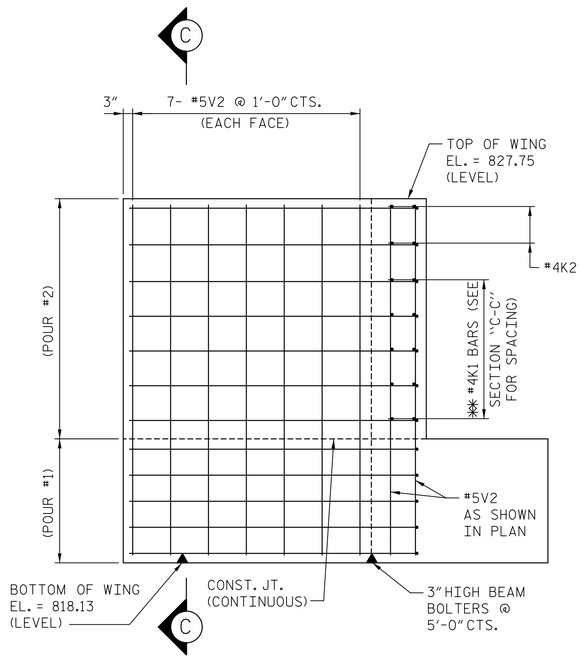

ELEVATION - WINGWALL 1

** PLACE #6 'H' BARS TO MATCH #4K1 BARS IN BACKWALL

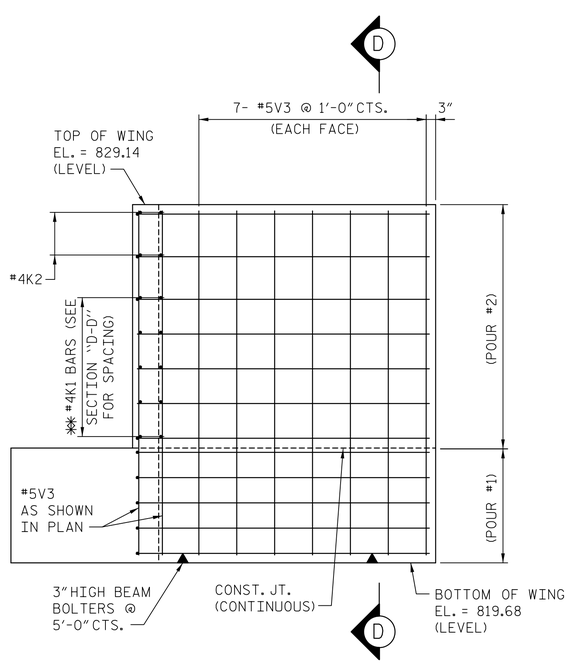

ELEVATION - WINGWALL 2

** PLACE #6 'H' BARS TO MATCH #4K1 BARS IN BACKWALL

NOTES:

SEE SHEET 4 OF 4 FOR NOTES.

PROJECT NO. U-2707

FORSYTH COUNTY

STATION: 17+34.88 -Y-

SHEET 3 OF 4 BRIDGE NO. 109

AECOM

AECOM TECHNICAL SERVICES, INC.
701 CORPORATE CENTER DRIVE, SUITE 475
RALEIGH, NC 27607
(919) 854-6200 www.aecom.com
AECOM License No. F-0342

NORTH CAROLINA PROFESSIONAL SEAL 030474 ENGINEER JOHN C. MORRISON
DocuSigned by: John C. Morrison
1/12/2016

STATE OF NORTH CAROLINA
DEPARTMENT OF TRANSPORTATION
RALEIGH

SUBSTRUCTURE

END BENT 2
SECTIONS AND DETAILS

REVISIONS						SHEET NO.
NO.	BY:	DATE:	NO.	BY:	DATE:	S-80
						TOTAL SHEETS 86

DOCUMENT NOT CONSIDERED FINAL UNLESS ALL SIGNATURES COMPLETED

DRAWN BY : MTB DATE : 11/2015
CHECKED BY : DPS DATE : 11/2015

DATE: 1/12/2016
TIME: 8:51:35 AM
USER: kyle.compton
DGN: R:\Bridge\109\Cadd\402_075_U2707_SMU_S80_EB2_03.dgn