

NOTES:

FOR CONCRETE PARAPET RAIL REINFORCING STEEL THAT MUST BE CAST IN DECK SLAB, SEE "CONCRETE PARAPET RAIL" SHEET.

FOR SECTION "B-B", SEE "SUPERSTRUCTURE TYPICAL SECTION AND DETAILS" SHEET.

ANY INCIDENTAL REINFORCING USED IN THE DECK SHALL BE EPOXY COATED.

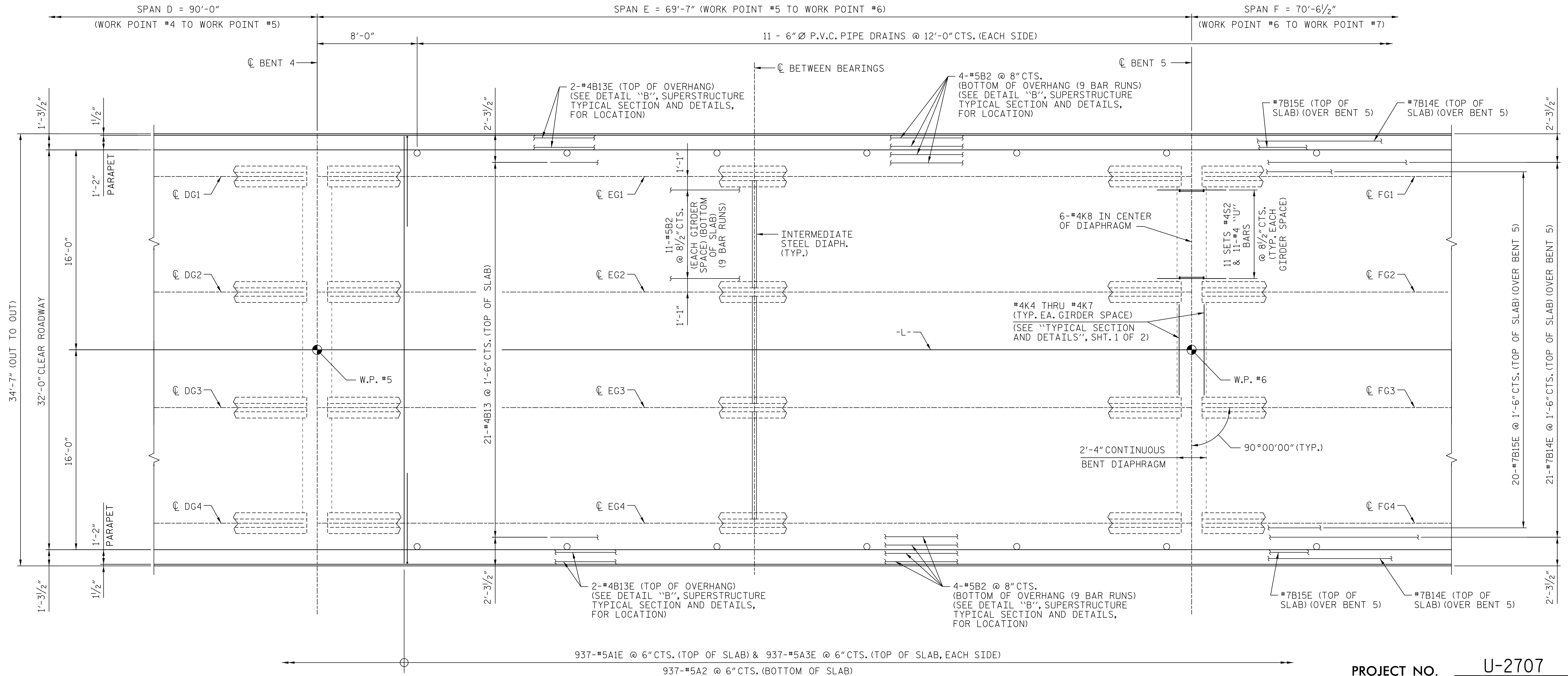

PLAN OF SPAN E AND PARTIAL PLAN OF SPANS D & F

PROJECT NO. U-2707

FORSYTH COUNTY

STATION: 90+25.00 -L-

SHEET 5 OF 6

BRIDGE NO. 656

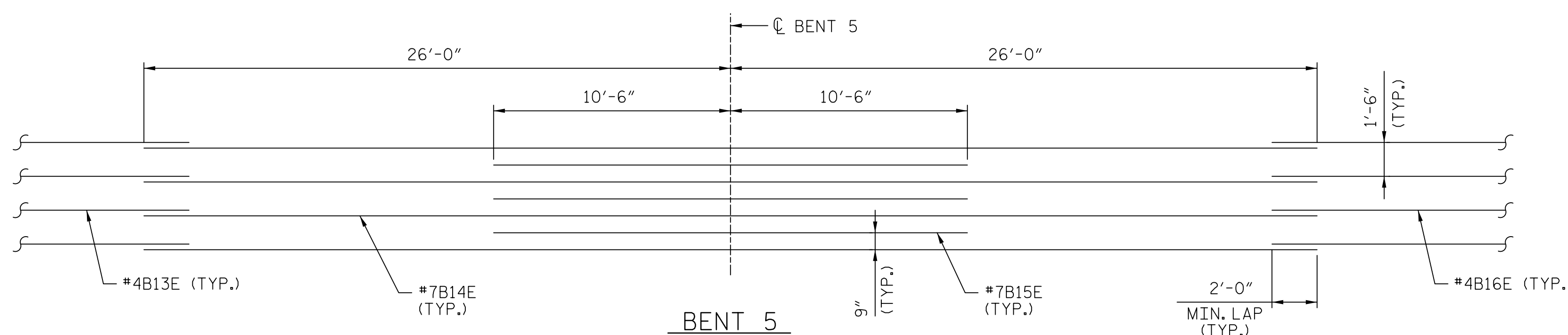

TOP OF SLAB REINFORCEMENT LAYOUT

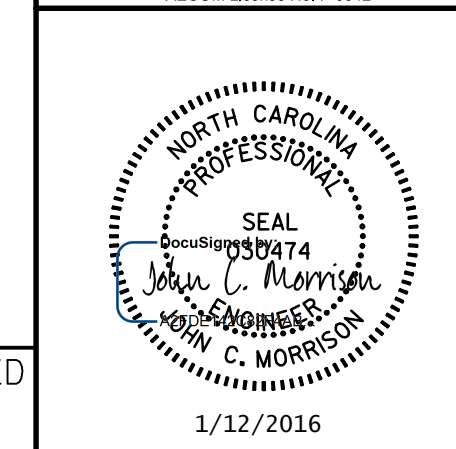

STATE OF NORTH CAROLINA
DEPARTMENT OF TRANSPORTATION
RALEIGH

**SUPERSTRUCTURE
PLAN OF SPAN E
AND PARTIAL PLAN
OF SPANS D & F**

REVISIONS						SHEET NO. S-11
NO.	BY:	DATE:	NO.	BY:	DATE:	
						TOTAL SHEETS 86

DOCUMENT NOT CONSIDERED
FINAL UNLESS ALL
SIGNATURES COMPLETED

DRAWN BY: MKT DATE: 11/2015
CHECKED BY: JCM DATE: 11/2015

DATE: 11/12/2015
TIME: 9:54:26 AM

USER: \\s01\corporate\...
DOC: R:\2707\656\Card\40_L02\L02707_SML_S11_P505.dgn