

SHOULDER CLOSURE ON DIVIDED FACILITIES - < 55 MPH

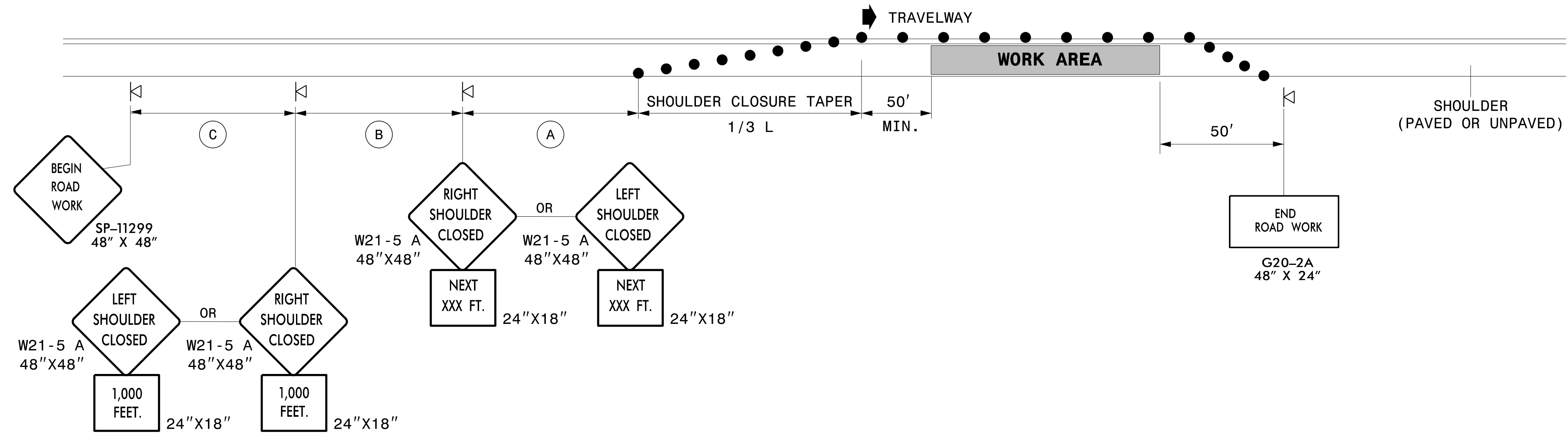

SHOULDER CLOSURE ON UNDIVIDED ROADWAYS

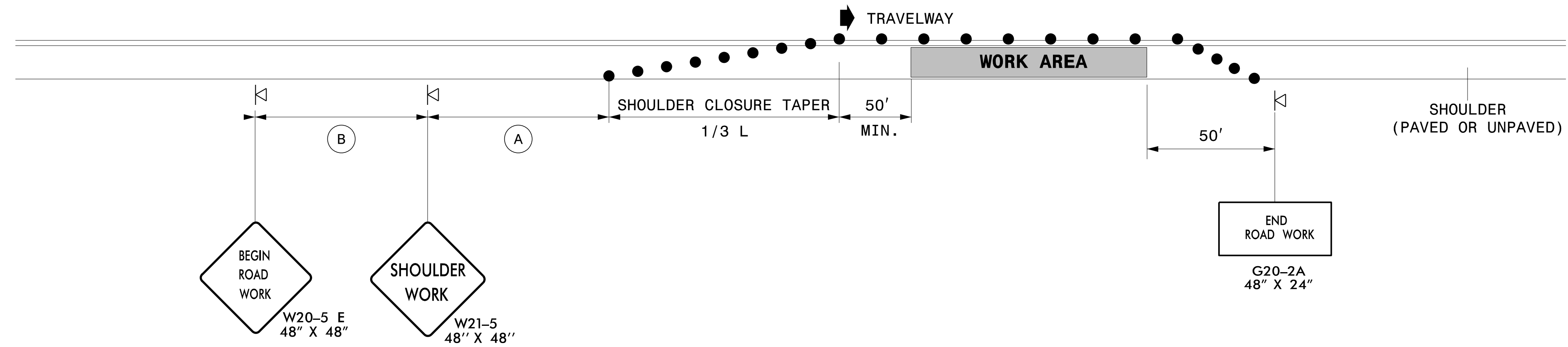

NOTES

- PLACE SHOULDER CLOSED SIGNS ON THE SAME SIDE AS THE SHOULDER THAT IS CLOSED.
- PLACE DRUMS IN THE SHOULDER TAPER AT THE MAXIMUM SPACING EQUAL IN FEET TO THE POSTED SPEED LIMIT. THE MAXIMUM SPACING OF DRUMS ALONG THE WORK AREA IS EQUAL IN FEET TO 2 TIMES THE POSTED SPEED LIMIT.
- REFER TO STD. 1101.11 SHEET 1 FOR "L" DISTANCE.
- REFER TO STD. 1101.11 SHEET 4 FOR SIGN SPACING.

APPROVED: *Lori Stouchka*
0320010818140C
 DATE: 8/17/2015

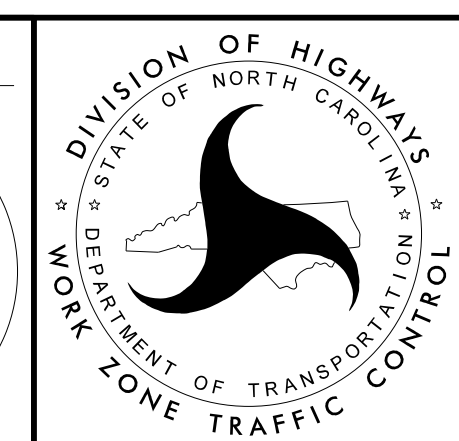
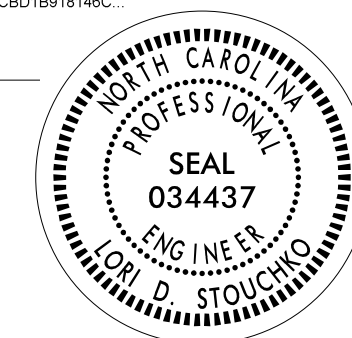

TEMPORARY SHOULDER CLOSURES