

PLAN

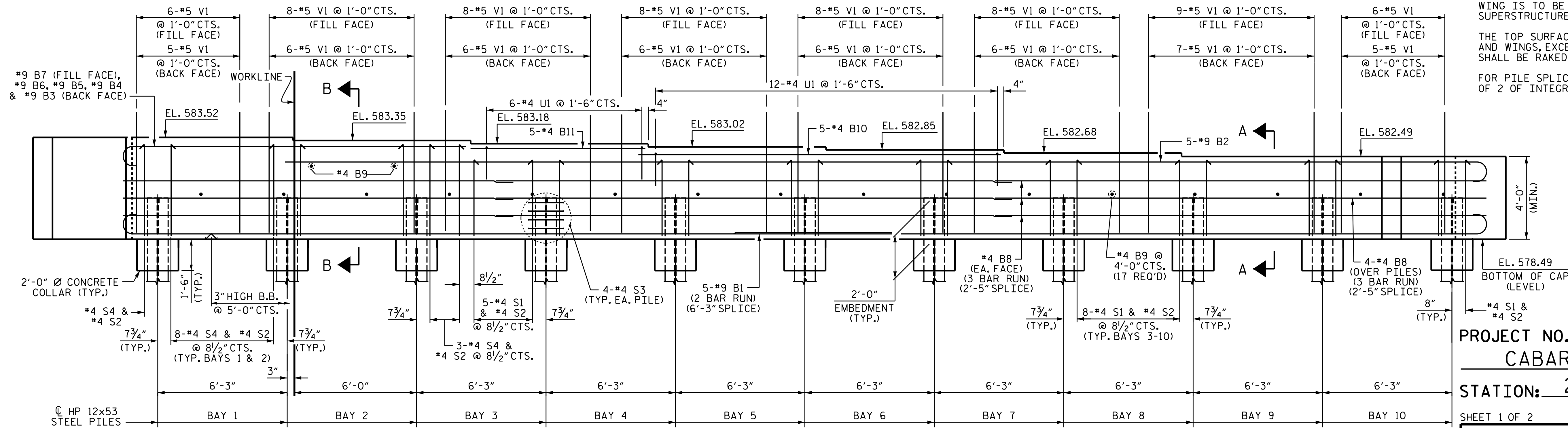

ELEVATION

NOTES

- SEE SUPERSTRUCTURE SHEETS FOR UPPER PART OF INTEGRAL END BENT DETAILS.
- THE CONTRACTOR'S ATTENTION IS CALLED TO THE FACT THAT THE UPPER PART OF WING IS TO BE POURED WITH SUPERSTRUCTURE.
- THE TOP SURFACE OF THE END BENT CAP AND WINGS, EXCEPT THE BEARING AREA, SHALL BE RAKED TO A DEPTH OF 1/4".
- FOR PILE SPLICE DETAILS, SEE SHEET 2 OF 2 OF INTEGRAL END BENT 2.

PROJECT NO. B-5123
CABARRUS COUNTY
STATION: 21+44.10 -L-
 SHEET 1 OF 2

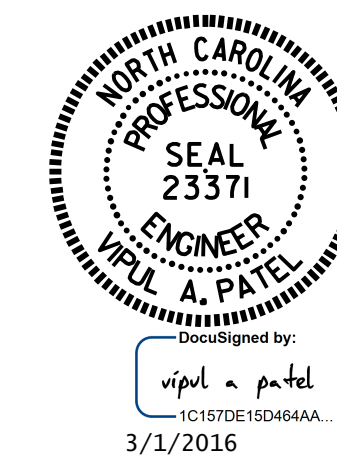

STATE OF NORTH CAROLINA
 DEPARTMENT OF TRANSPORTATION
 RALEIGH
 SUBSTRUCTURE
INTEGRAL END BENT 1
 (RIGHT LANE)

DRAWN BY : N.D'AIUTO DATE : 11/17/15
 CHECKED BY : K.D.LAYNE DATE : 11/18/15
 DESIGN ENGINEER OF RECORD : T.H.CARROLL DATE : 12/7/15

DOCUMENT NOT CONSIDERED FINAL UNLESS ALL SIGNATURES COMPLETED

REVISIONS						SHEET NO. S-64
NO.	BY:	DATE:	NO.	BY:	DATE:	
1			3			TOTAL SHEETS 74
2			4			