

SPAN A

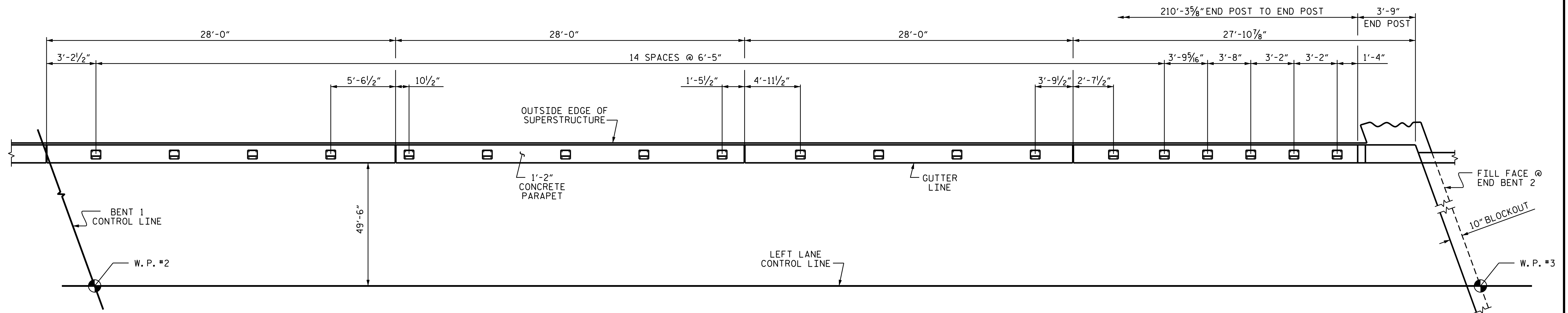

SPAN B

PLAN OF RAIL POST SPACING

PROJECT NO. B-5123  
CABARRUS COUNTY  
 STATION: 21+44.10 -L-

SHEET 3 OF 4

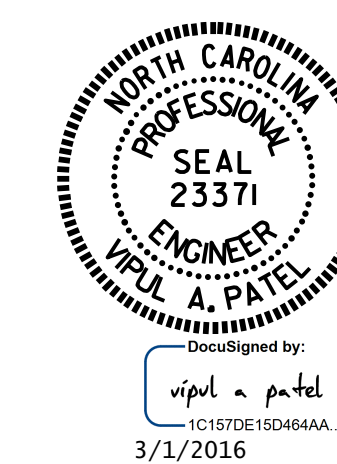

STATE OF NORTH CAROLINA  
 DEPARTMENT OF TRANSPORTATION  
 RALEIGH  
 SUPERSTRUCTURE  
 PLAN OF RAIL  
 POST SPACING  
 (LEFT LANE)

DRAWN BY : K.D. LAYNE DATE : 8/11/15  
 CHECKED BY : N.D. AIUTO DATE : 9/10/15  
 DESIGN ENGINEER OF RECORD: T.H. CARROLL DATE : 12/7/15

DOCUMENT NOT CONSIDERED  
 FINAL UNLESS ALL  
 SIGNATURES COMPLETED

REVISIONS						SHEET NO. S-23
NO.	BY:	DATE:	NO.	BY:	DATE:	
1			3			TOTAL SHEETS 74
2			4			