

E1 (14 REQ'D)  
PLAN VIEW OF ELASTOMERIC BEARING  
TYPE IV

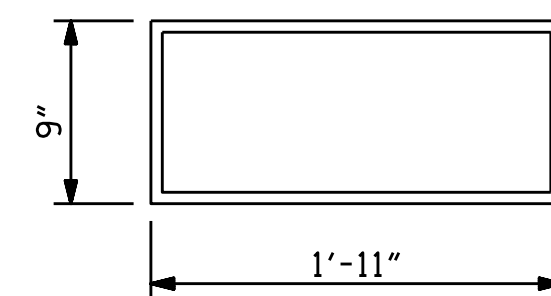

E2 (14 REQ'D)  
PLAN VIEW OF ELASTOMERIC BEARING  
TYPE V

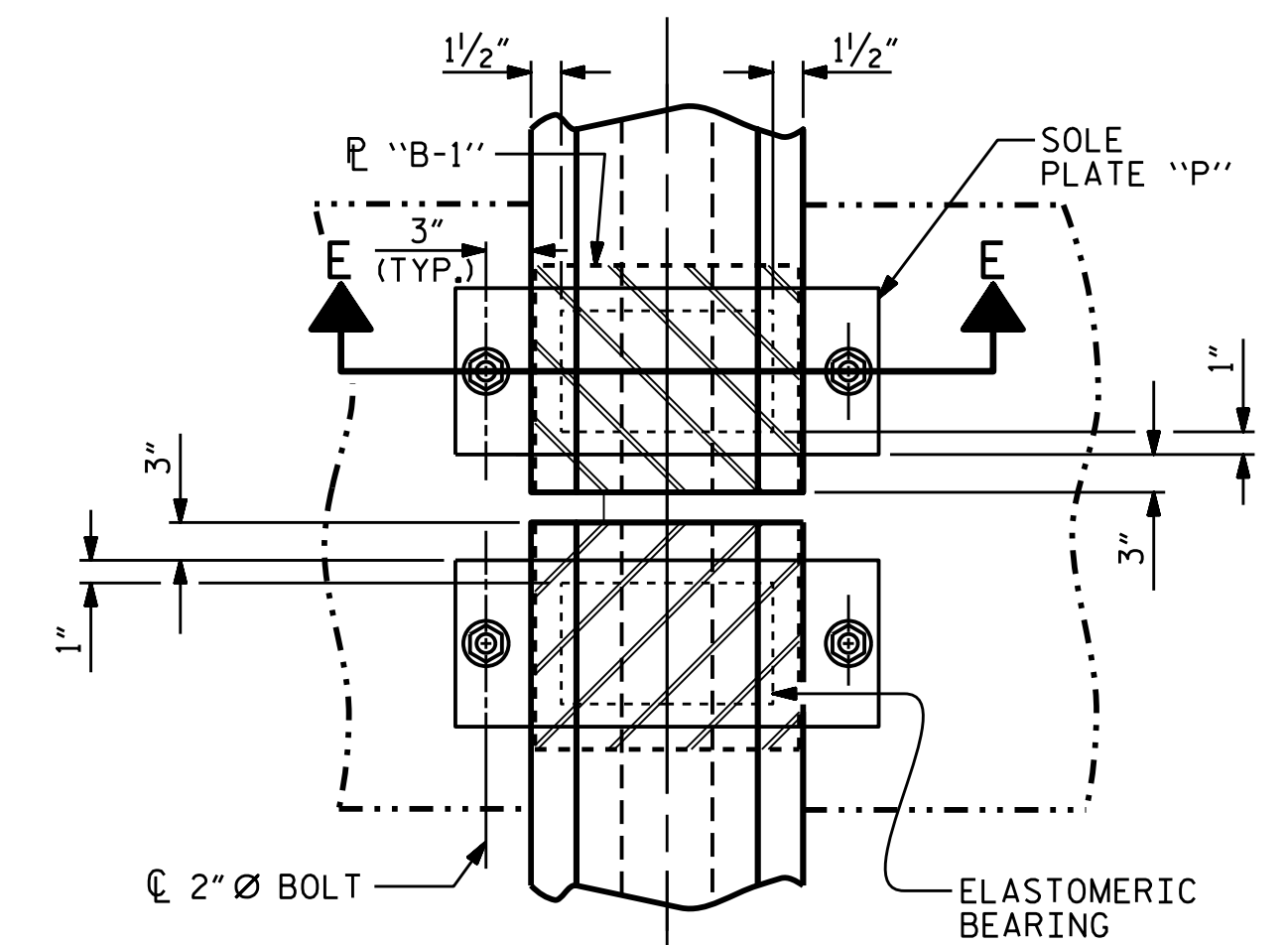

TYPICAL HALF-PLAN  
(SHOWING CONTINUOUS BENT)

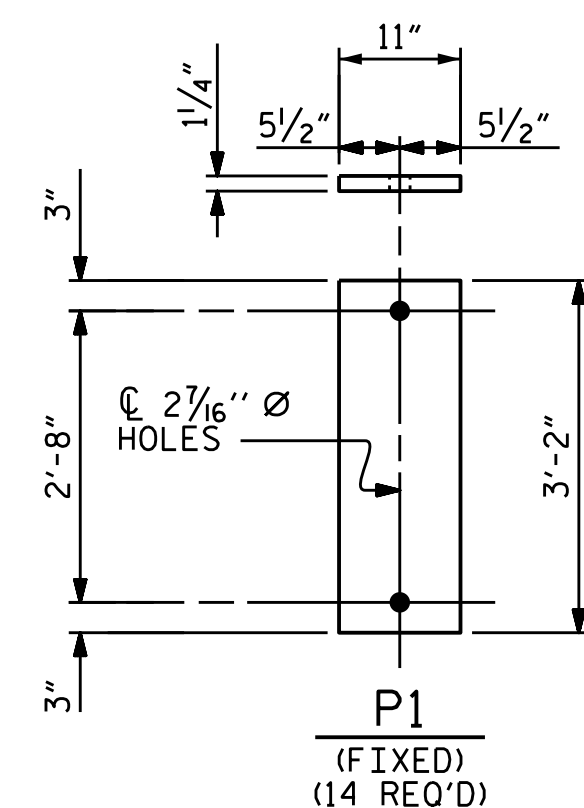

SOLE PLATE DETAILS (P1)

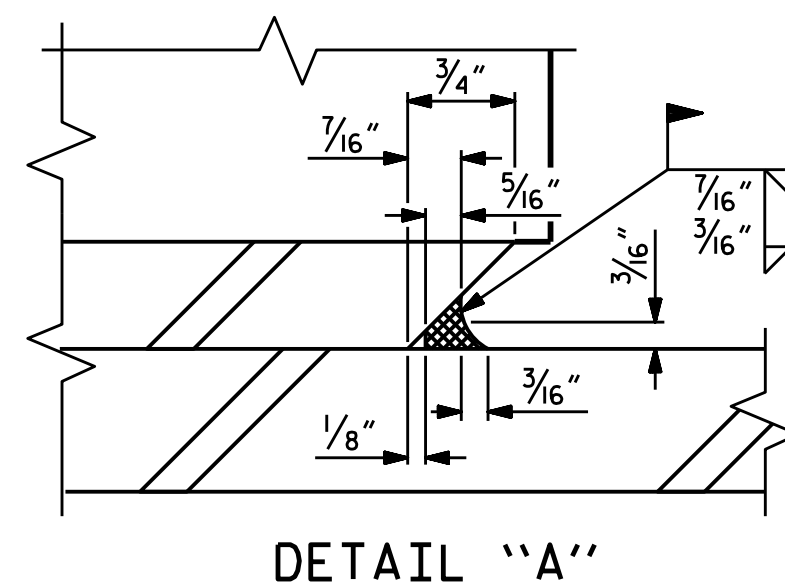

DETAIL "A"

MAXIMUM ALLOWABLE SERVICE LOADS	
D.L.+L.L. (NO IMPACT)	
TYPE IV	225 k
TYPE V	365 k

PROJECT NO. B-5123  
CABARRUS COUNTY  
STATION: 21+44.10 -L-

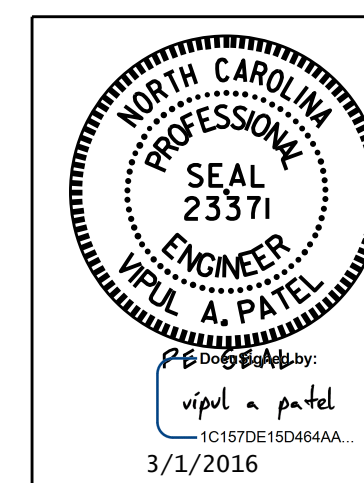

STATE OF NORTH CAROLINA  
DEPARTMENT OF TRANSPORTATION  
RALEIGH  
STANDARD  
ELASTOMERIC BEARING  
DETAILS  
PRESTRESSED CONCRETE GIRDER  
SUPERSTRUCTURE  
(LEFT LANE)

ASSEMBLED BY : T. H. CARROLL	DATE : 7/20/15	DESIGN ENGINEER OF RECORD:	
CHECKED BY : K. D. LAYNE	DATE : 8/21/15	T. H. CARROLL	DATE : 12/7/15
DRAWN BY : EEM 2/97	REV. 10/1/11	MAA/GM	
CHECKED BY : VAP 2/97	REV. 6/13	AAC/MAA	
	REV. 1/15	MAA/TMC	

DOCUMENT NOT CONSIDERED FINAL UNLESS ALL SIGNATURES COMPLETED

REVISIONS						SHEET NO.
NO.	BY:	DATE:	NO.	BY:	DATE:	S-16
1			3			TOTAL SHEETS 74
2			4			

STR. #1 STD. NO. EB4