

TYPICAL SECTION AT INTEGRAL END BENT

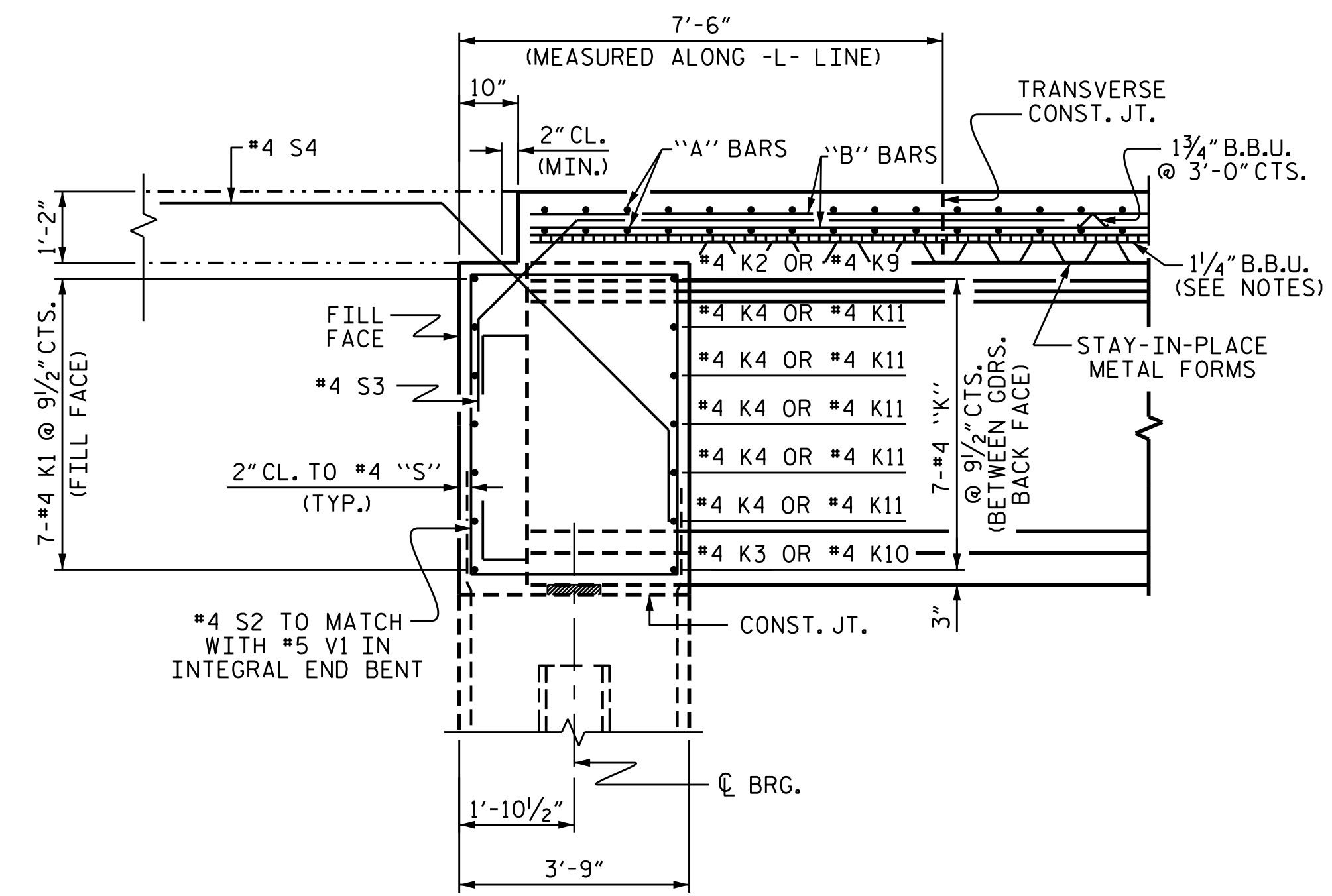

SECTION THROUGH INTEGRAL END BENT

PROJECT NO. B-5123
CABARRUS COUNTY
 STATION: 21+44.10 -L-
 SHEET 2 OF 2

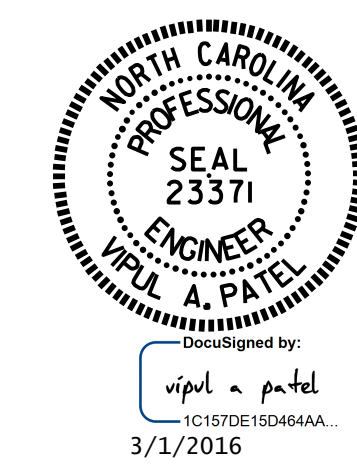

STATE OF NORTH CAROLINA
 DEPARTMENT OF TRANSPORTATION
 RALEIGH
 SUPERSTRUCTURE
 TYPICAL SECTION
 (LEFT LANE)

DRAWN BY: N.D'AIUTO DATE: 6/16/15
 CHECKED BY: K.D.LAYNE DATE: 8/7/15
 DESIGN ENGINEER OF RECORD: T.H.CARROLL DATE: 12/7/15

DOCUMENT NOT CONSIDERED
 FINAL UNLESS ALL
 SIGNATURES COMPLETED

| REVISIONS | | | | | | SHEET NO. |
|-----------|-----|-------|-----|-----|-------|--------------|
| NO. | BY: | DATE: | NO. | BY: | DATE: | S-6 |
| 1 | | | 3 | | | TOTAL SHEETS |
| 2 | | | 4 | | | 74 |