

* PLACE CRYSTAL/RED TEMPORARY RAISED MARKERS (MI) @ 20' SPACING ALONG THE CENTER LINE OF THE DETOUR ALIGNMENT

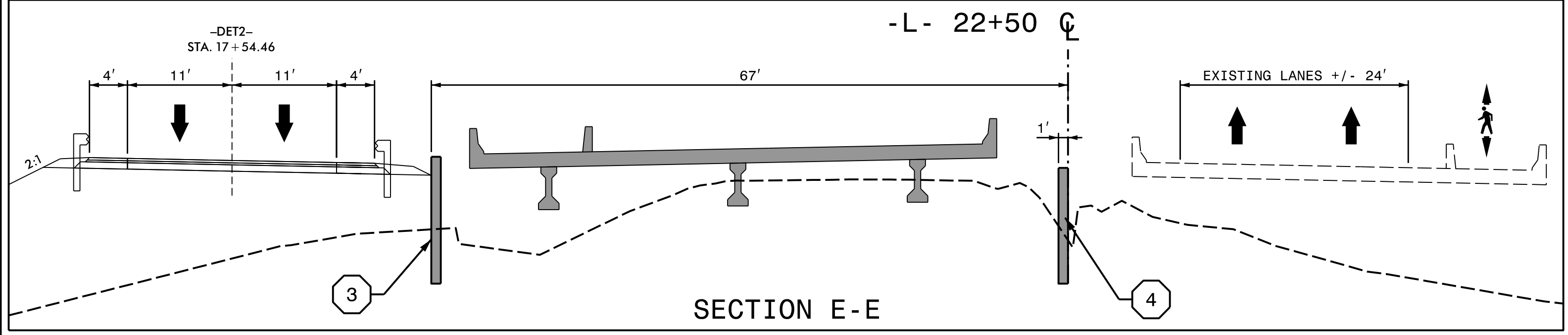
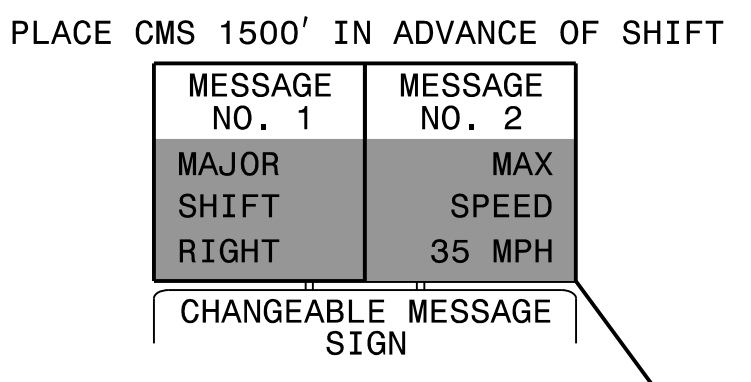
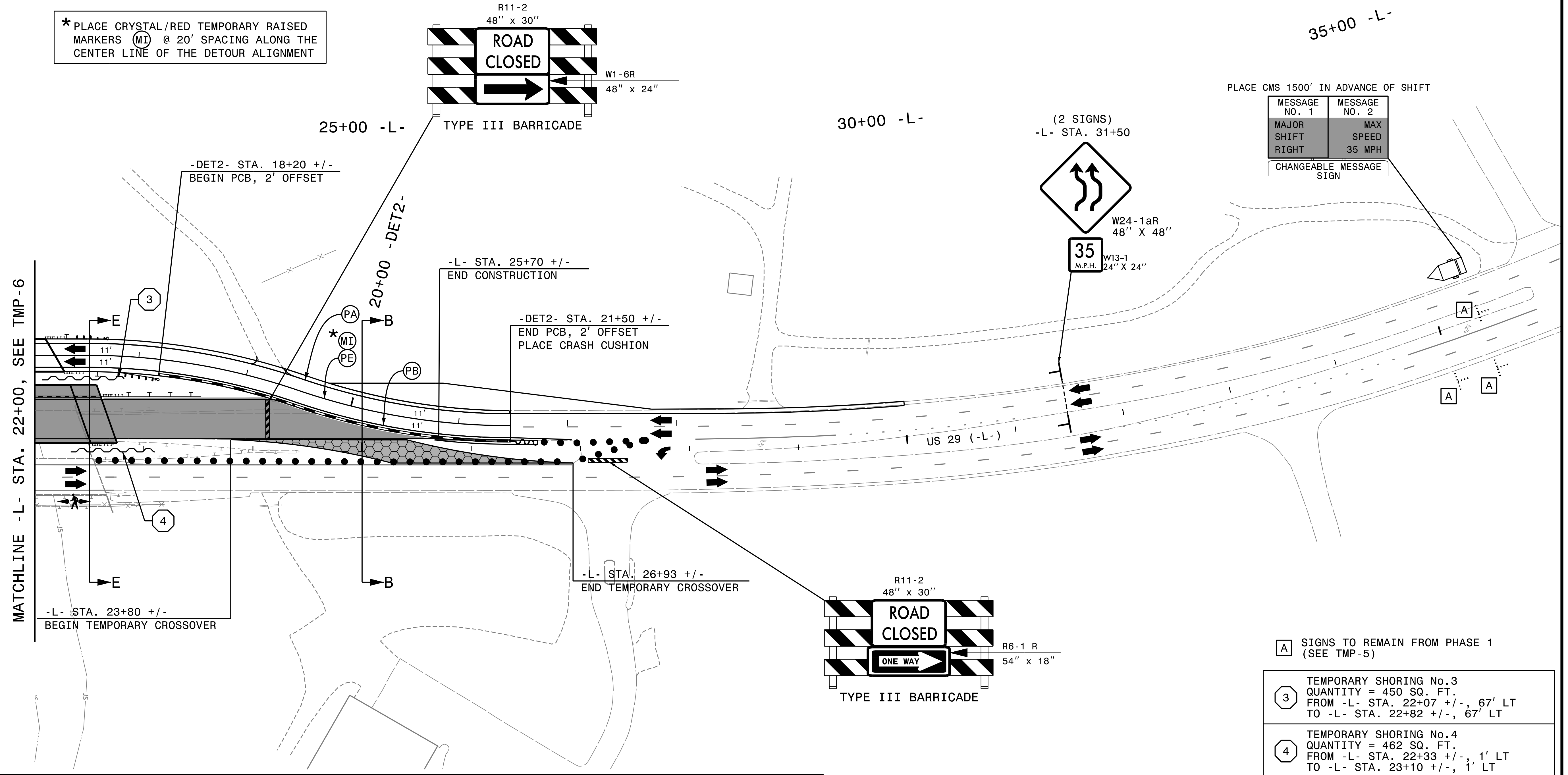

A SIGNS TO REMAIN FROM PHASE 1 (SEE TMP-5)

3 TEMPORARY SHORING No.3
QUANTITY = 450 SQ. FT.
FROM -L- STA. 22+07 +/-, 67' LT
TO -L- STA. 22+82 +/-, 67' LT

4 TEMPORARY SHORING No.4
QUANTITY = 462 SQ. FT.
FROM -L- STA. 22+33 +/-, 1' LT
TO -L- STA. 23+10 +/-, 1' LT

SEE SHEET TMP-2A FOR TEMPORARY SHORING INFORMATION.

PLOT DRIVER: NCDOT_color_eng_50.pit
 USER: CHARNDEN
 DATE: 1/29/2016
 FILE: dw:\WPAPP\TPA01\SouthEast\Tampa\Documents\000166\CON0079159\CON0104476\000000000272555\6.0.CAD.BIM\6.2.Work.In.Progress\Traffic\TrafficControl\TCP\B-5123_TC_TMP_07_Phase2-2.dgn

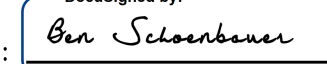
APPROVED: 
 DATE: 1/29/2016

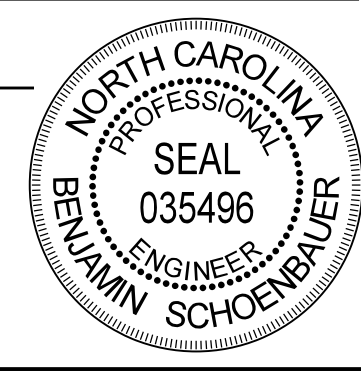

**DOCUMENT NOT CONSIDERED FINAL
UNLESS ALL SIGNATURES COMPLETED**



PHASE 2