

MESSAGE NO. 1 LEFT THREE LANES	MESSAGE NO. 2 CLOSED NEXT XX MILES
CHANGEABLE MESSAGE SIGN	

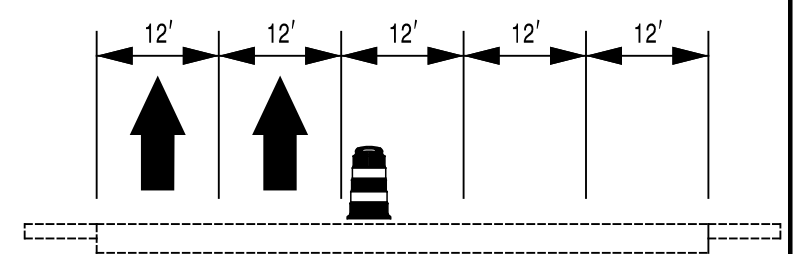

MESSAGE NO. 1 RIGHT THREE LANES	MESSAGE NO. 2 CLOSED NEXT XX MILES
CHANGEABLE MESSAGE SIGN	

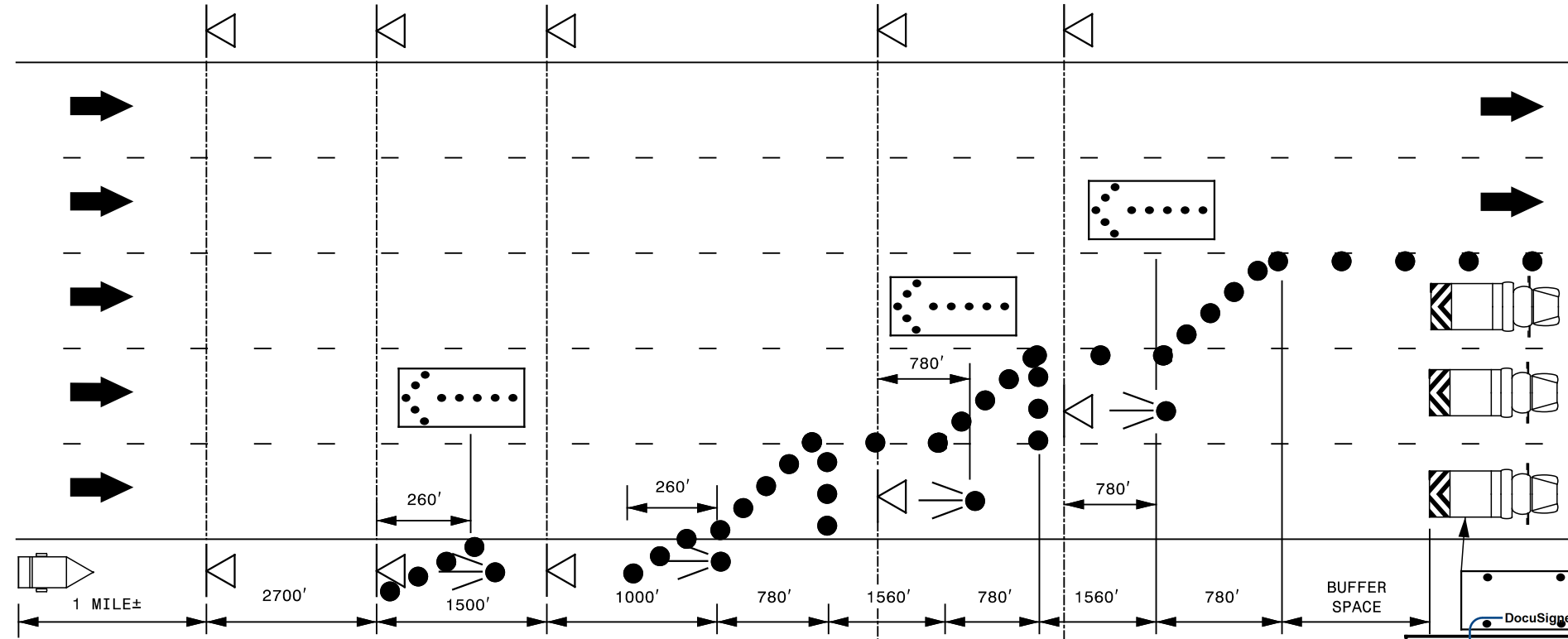
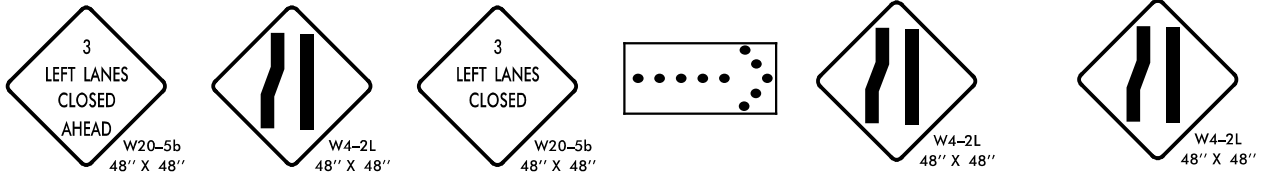
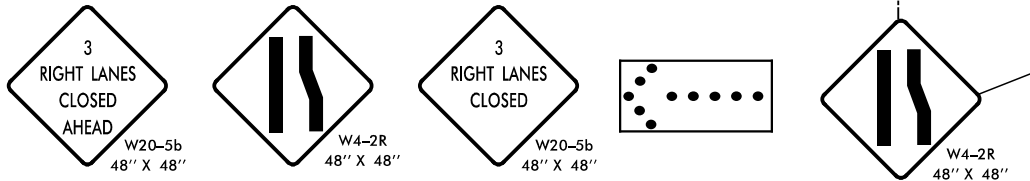

12/7/2015 10:11:10 AM G:\Tr\aff\10\TR15\022\00 I-5309 & I-5836 TMP\TMP\I-5309_5836 TMP-18.dgn

SEPI
ENGINEERING & CONSTRUCTION
1025 Wade Avenue
Raleigh, NC 27605
Tel: 919-789-9977
Fax: 919-789-9591
License: C-2197

APPROVED: *Steve Miller*
DATE: 12/7/2015
SEAL
DOCUMENT NOT CONSIDERED FINAL UNLESS ALL SIGNATURES COMPLETED

DIVISION OF HIGHWAYS
STATE OF NORTH CAROLINA
DEPARTMENT OF TRANSPORTATION
WORK ZONE TRAFFIC CONTROL

LANE CLOSURE TYPICAL