

FOUNDATION LAYOUT PLAN
 ALL PILES ARE HP 12 X 53 GRADE 50 STEEL PILES

PROJECT NO. R-5605
TRANSYLVANIA COUNTY
 STATION: 36+73.00 -L-

SHEET 2 OF 4

STATE OF NORTH CAROLINA
 DEPARTMENT OF TRANSPORTATION
 RALEIGH
 GENERAL DRAWING
 FOR BRIDGE ON
 DAVIDSON RIVER
 VILLAGE CONNECTOR
 OVER DAVIDSON RIVER
 BETWEEN US 64 AND SR 1512

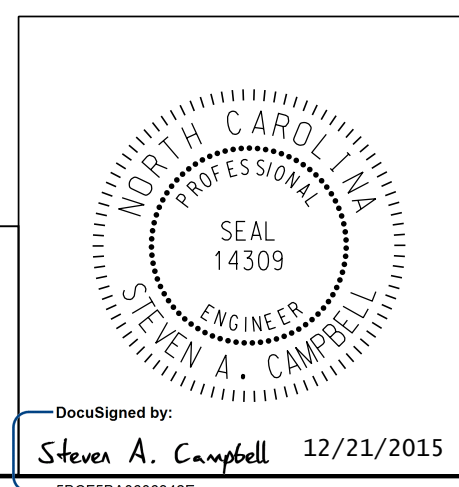

Prepared in the Office of:

Mattern & Craig
 CONSULTING ENGINEERS & SURVEYORS
 FIRM LICENSE NO. C-1154
 12 BROAD STREET
 ASHEVILLE, NORTH CAROLINA 28801
 (828) 254-2201 - FAX (828) 254-4582

REVISIONS						SHEET NO.
NO.	BY:	DATE:	NO.	BY:	DATE:	S-2
1			3			TOTAL SHEETS
2			4			51

DRAWN BY : PEC DATE : 8/15
 CHECKED BY : CMT DATE : 8/15

*****SYSTEMTIME*****
 *****DCN*****
 *****USERNAME*****

DocuSigned by:
 Steven A. Campbell 12/21/2015