

I HERABY CERTIFY THESE PLANS ARE THE AS-BUILT PLANS.

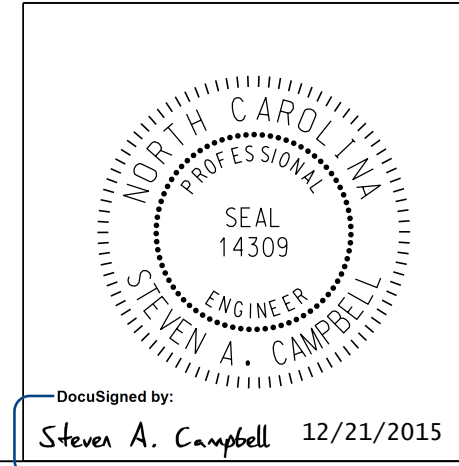

Prepared in the Office of:
Mattern & Craig
 CONSULTING ENGINEERS • SURVEYORS
 FIRM LICENSE NO. C-1154
 12 BROAD STREET
 ASHEVILLE, NORTH CAROLINA 28801
 (828) 254-2201 • FAX (828) 254-4562

PROJECT NO. R-5605
 TRANSYLVANIA COUNTY
 STATION: 36+73.00 -L-
 SHEET 1 OF 4
 BRIDGE NO. 322 (WB)
 BRIDGE NO. 323 (EB)

STATE OF NORTH CAROLINA
 DEPARTMENT OF TRANSPORTATION
 RALEIGH
 GENERAL DRAWING
 FOR BRIDGE ON
 DAVIDSON RIVER
 VILLAGE CONNECTOR
 OVER DAVIDSON RIVER
 BETWEEN US 64 AND SR 1512

DRAWN BY : PFC DATE : 8/15
 CHECKED BY : CMT DATE : 8/15