

PLAN OF UNIT

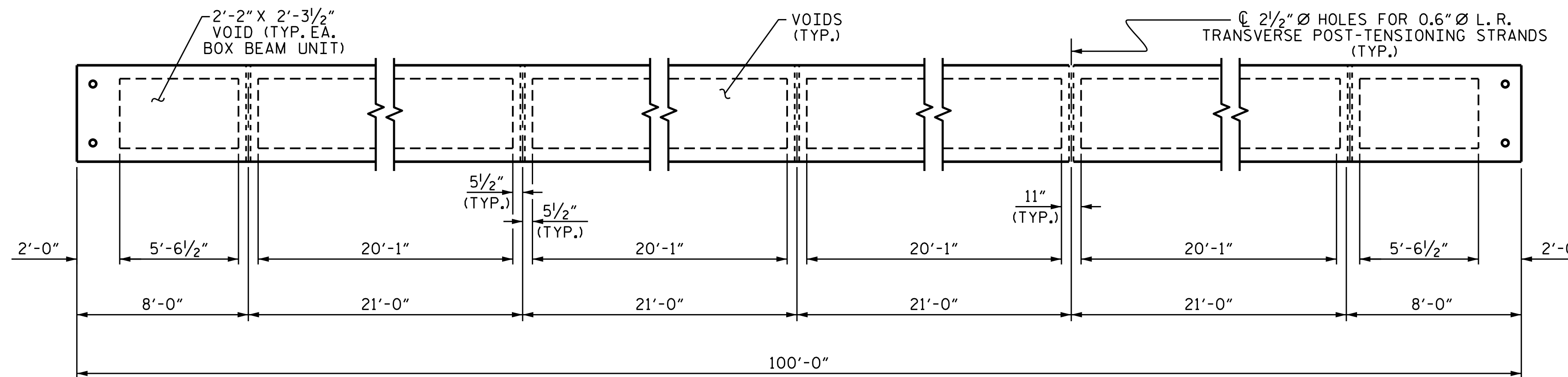

DIAPHRAGM AND VOID LAYOUT

PROJECT NO. B-5173
SURRY COUNTY
 STATION: 17+22.00 -L-

SHEET 2 OF 5

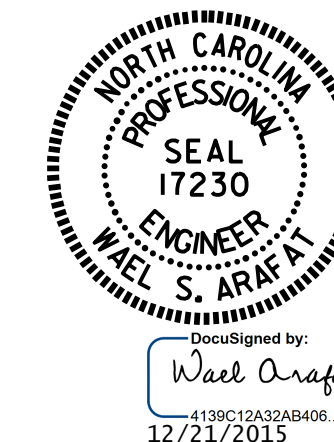

STATE OF NORTH CAROLINA
 DEPARTMENT OF TRANSPORTATION
 RALEIGH
 PLAN OF 100' UNIT
 23'-10" CLEAR ROADWAY
 90° SKEW

ASSEMBLED BY :	H. T. BARBOUR	DATE :	8-15-15
CHECKED BY :	V. X. NGUYEN	DATE :	9-15
DRAWN BY :	DGE 8/10	REV. 8/14	MAA/TMG
CHECKED BY :	TMG 11/11		

DOCUMENT NOT CONSIDERED
 FINAL UNLESS ALL
 SIGNATURES COMPLETED

REVISIONS						SHEET NO. S-6
NO.	BY:	DATE:	NO.	BY:	DATE:	
1			3			TOTAL SHEETS 18
2			4			