

**NOTES**

THE WORK STAGING ON THIS PLAN SHEET INDICATES THAT THE RIGHT LANE OVERLAY WORK IS PERFORMED FIRST, FOLLOWED BY THE LEFT OVERLAY LANE WORK. THE CONTRACTOR MAY ELECT TO SEQUENCE THE WORK DIFFERENTLY, BUT THE DIMENSIONS OF THE WORK ZONE AND CLEAR ROADWAY AREAS SHALL MATCH THAT INDICATED ON THIS PLAN SHEET, RESPECTIVE TO THE LANE WHERE THE WORK IS BEING PERFORMED.

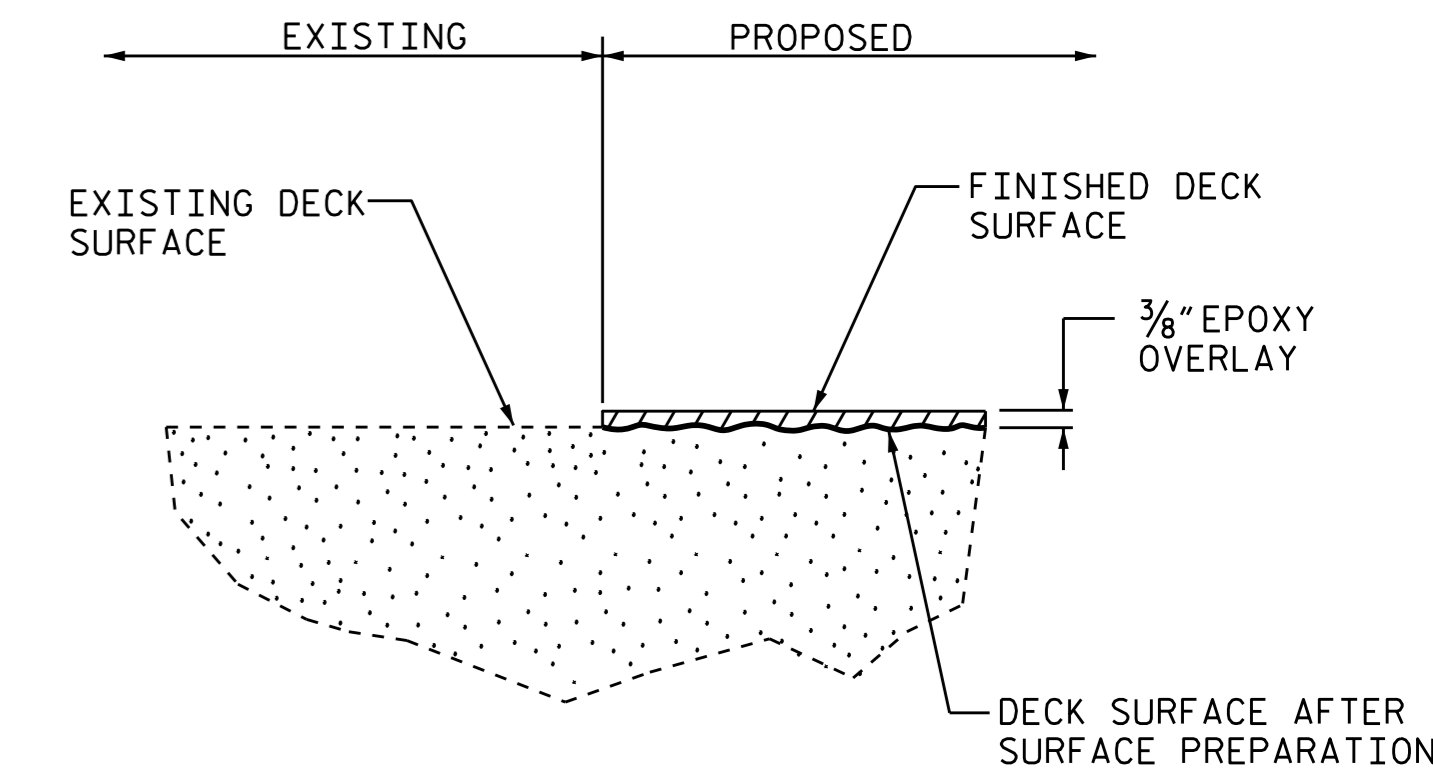
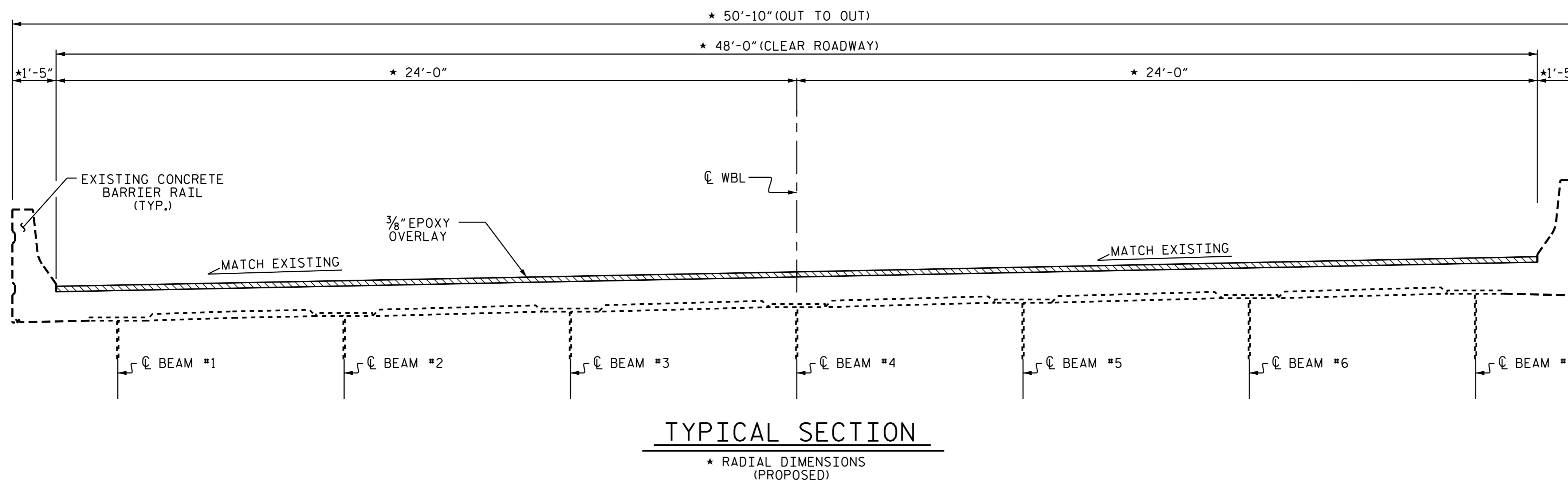
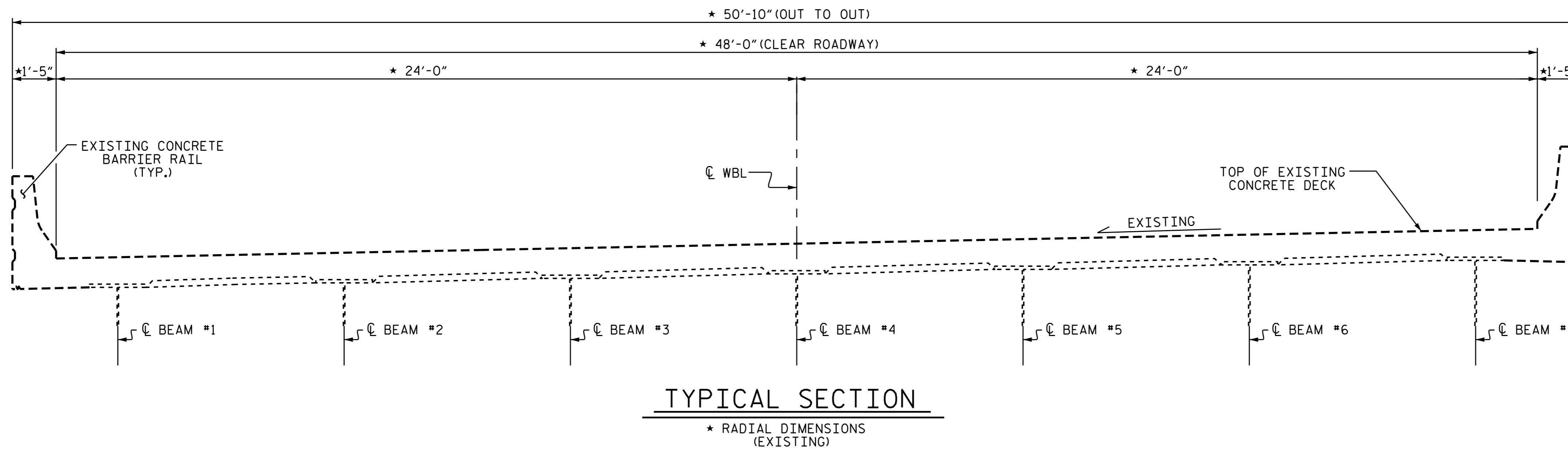

PROJECT NO. I-5767  
FORSYTH COUNTY  
 BRIDGE NO.: 395 (WBL)

STATE OF NORTH CAROLINA  
 DEPARTMENT OF TRANSPORTATION  
 RALEIGH

**TYPICAL SECTION &  
 EPOXY OVERLAY DETAIL**

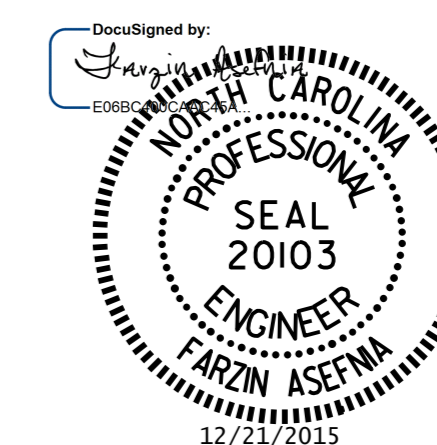

REVISIONS						SHEET NO. S-3
NO.	BY:	DATE:	NO.	BY:	DATE:	
1			3			TOTAL SHEETS 7
2			4			

DRAWN BY : D.A. DAVENPORT DATE : 10-11-15  
 CHECKED BY : F. ASEFNIA DATE : 11/15