

**This electronic collection of documents is provided
for the convenience of the user
and is Not a Certified Document –**

**The documents contained herein were originally issued
and sealed by the individuals whose names and license
numbers appear on each page, on the dates appearing
with their signature on that page.**

**This file or an individual page
shall not be considered a certified document.**

**STATE OF NORTH CAROLINA
DIVISION OF HIGHWAYS**

PROJ. REFERENCE NO.

B-5403

SHEET NO.

X-1

NOTE: EMBANKMENT COLUMN DOES NOT INCLUDE BACKFILL FOR UNDERCUT

CROSS-SECTION SUMMARY

Station	Uncl. Exc.	Embt	Station	Uncl. Exc.	Embt										
Det	(cu. yd.)	(cu. yd.)	L	(cu. yd.)	(cu. yd.)										
11+25.00	0	0	14+91.49	4	9	Approximate quantities only. Unclassified excavation, borrow excavation, fine grading, clearing and grubbing, and removal of existing pavement will be paid for at the lump sum price for "Grading".									
11+50.00	1	0	15+00.00	0	0										
11+75.00	1	1	15+25.00	13	20										
12+00.00	1	1	15+50.00	12	18										
12+25.00	0	3	15+75.00	44	17										
12+50.00	0	10	16+00.00	76	13										
12+75.00	0	14	16+25.00	68	11										
13+00.00	0	15	16+50.00	61	10										
13+25.00	0	17	16+75.00	53	10										
13+50.00	0	21	17+00.00	44	8										
13+75.00	0	26	17+25.00	37	8										
14+00.00	0	31	17+50.00	32	7										
14+25.00	0	46	17+75.00	29	4										
14+50.00	0	57	18+00.00	25	0										
14+68.29	0	42	18+25.00	24	0										
Station	Uncl. Exc.	Embt	Station	Uncl. Exc.	Embt										
Det	(cu. yd.)	(cu. yd.)	DET REMOVAL L	(cu. yd.)	(cu. yd.)										
15+38.29	0	47	11+50.00	0	0	INDEX OF CROSS - SECTIONS -L- 10+75 TO 20+00 -DET- 11+17.45 TO 15+38.29 X-2 THRU X-9 X-2 THRU X-9									
15+50.00	0	0	11+75.00	6	0										
15+75.00	0	101	12+00.00	8	0										
16+00.00	0	91	12+25.00	8	0										
16+25.00	0	80	12+50.00	11	0										
16+50.00	0	74	12+75.00	14	2										
16+75.00	0	64	13+00.00	19	5										
17+00.00	0	56	13+25.00	27	3										
17+25.00	0	48	13+50.00	37	0										
17+50.00	0	39	13+75.00	73	0										
17+75.00	0	30	14+00.00	82	2										
18+00.00	8	22													
18+25.00	11	16													
18+50.00	6	11													
18+75.00	6	7													
Station	Uncl. Exc.	Embt	Station	Uncl. Exc.	Embt										
L	(cu. yd.)	(cu. yd.)	L	(cu. yd.)	(cu. yd.)										
19+00.00	4	3	15+00.00	252	7										
19+25.00	3	1	15+25.00	74	0										
19+50.00	2	0	15+50.00	77	0										
19+75.00	8	0	15+75.00	66	0										
20+00.00	7	0	16+00.00	56	1										
			16+25.00	49	1										
			16+50.00	41	1										
			16+75.00	33	0										
			17+00.00	25	0										
11+00.00	0	0	17+25.00	19	0										
11+25.00	14	3	17+50.00	19	0										
11+50.00	16	4	17+75.00	20	0										
11+75.00	16	2	18+00.00	19	0										
12+00.00	17	7	18+25.00	14	0										
12+25.00	19	14													
12+50.00	21	12													
12+75.00	25	11													
13+00.00	29	16													
13+25.00	36	19													
13+50.00	46	19													
13+75.00	26	31													
14+00.00	3	35													
14+21.49	4	24													

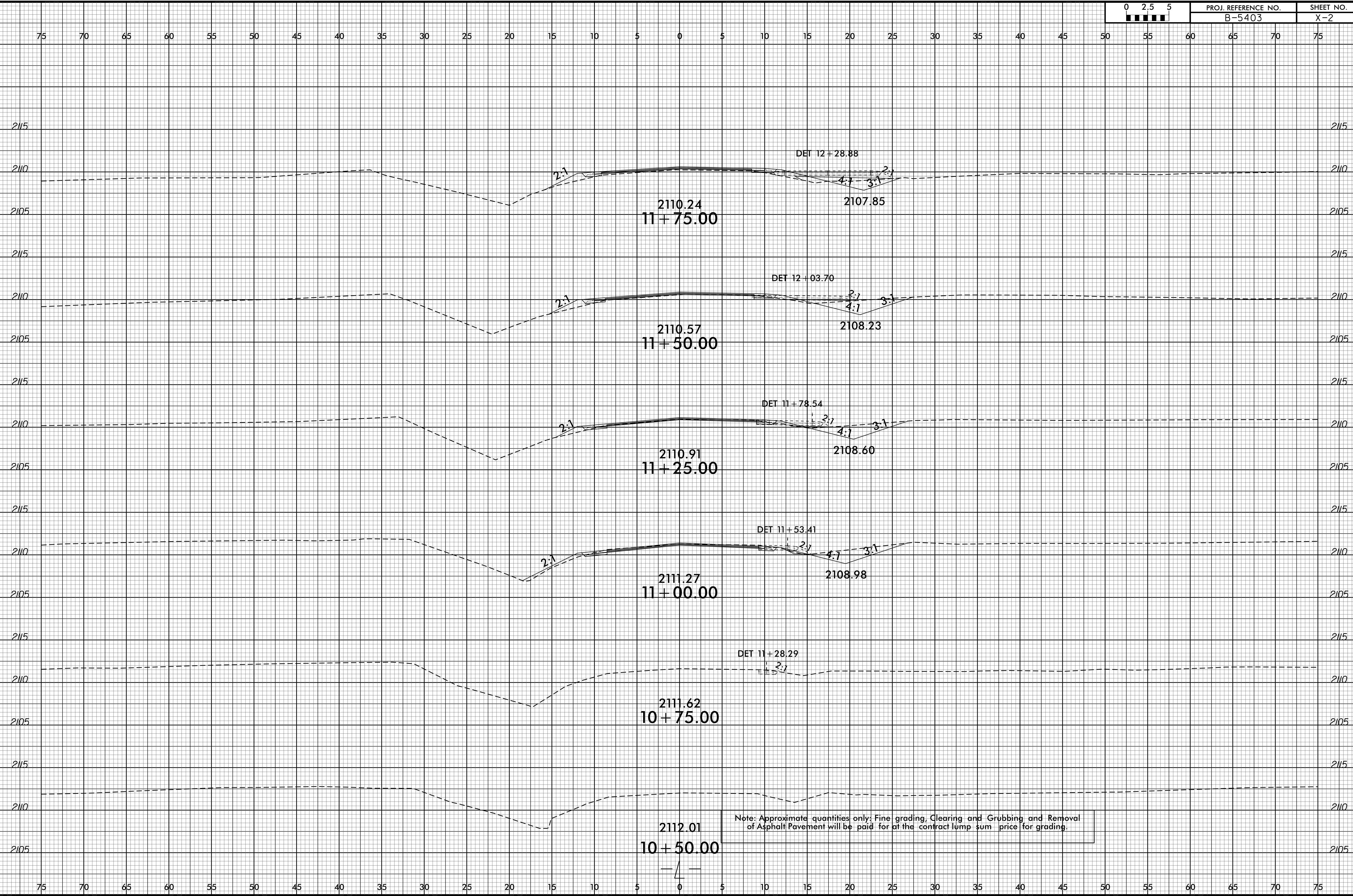

Note: Approximate quantities only; Fine grading, Clearing and Grubbing and Removal of Asphalt Pavement will be paid for at the contract lump sum price for grading.

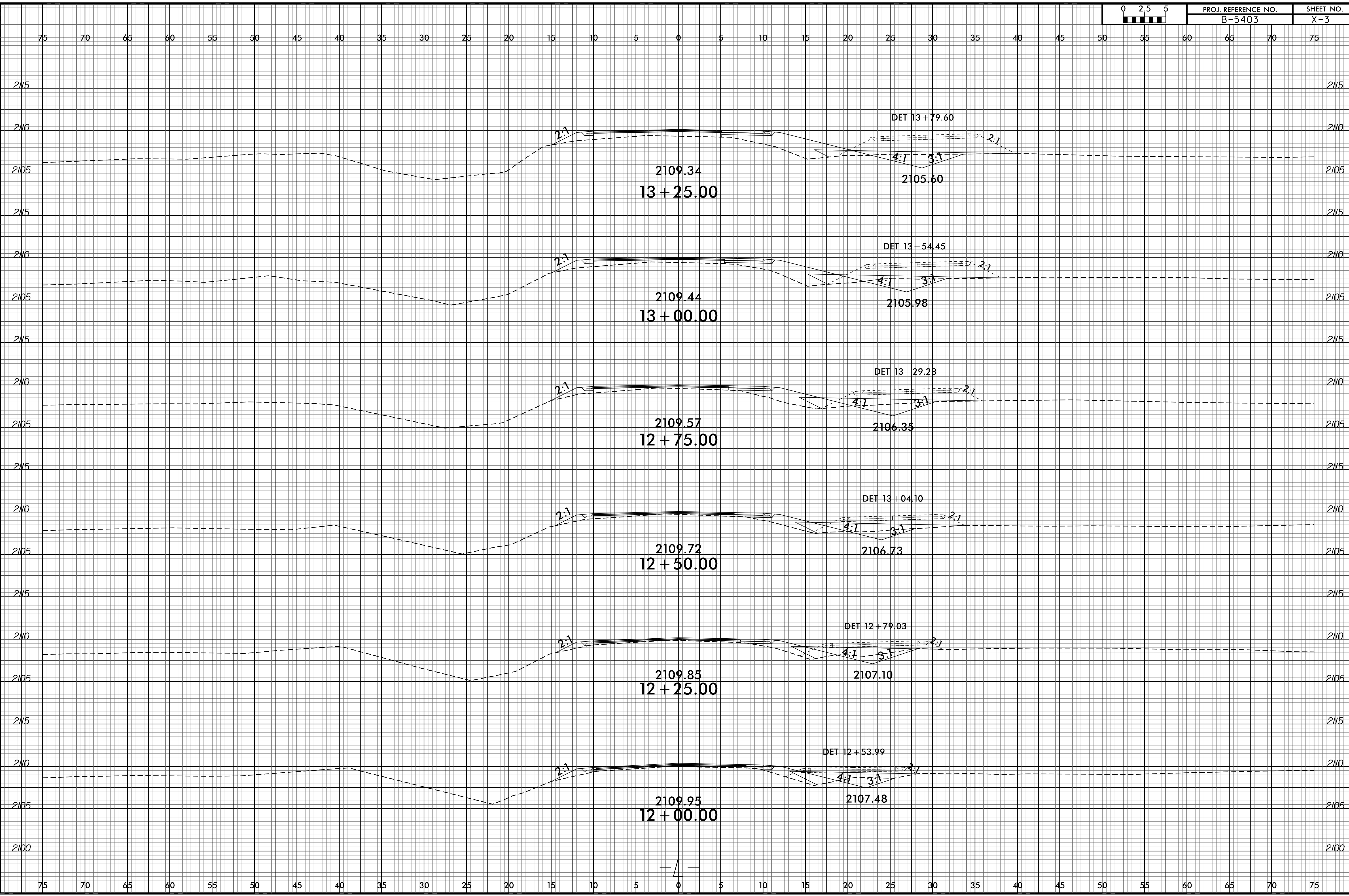

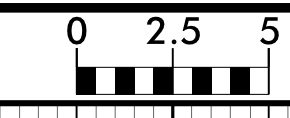

75 70 65 60 55 50 45 40 35 30 25 20 15 10 5 0 5 10 15 20 25 30 35 40 45 50 55 60 65 70 75

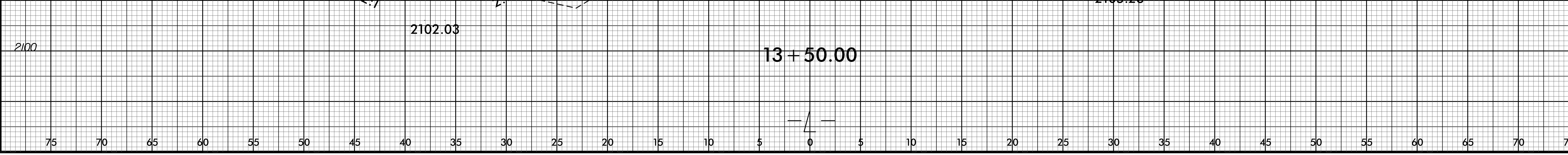
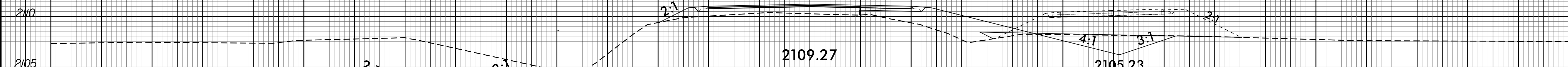
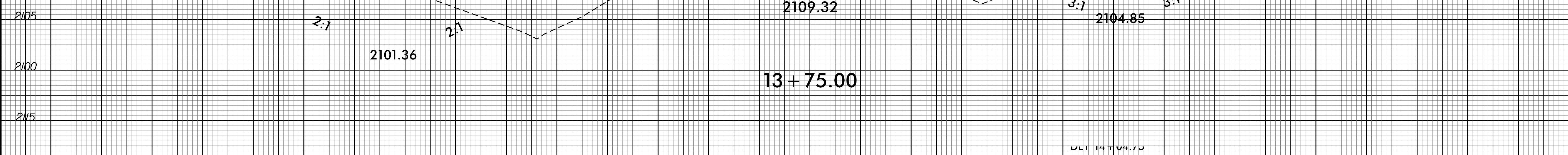
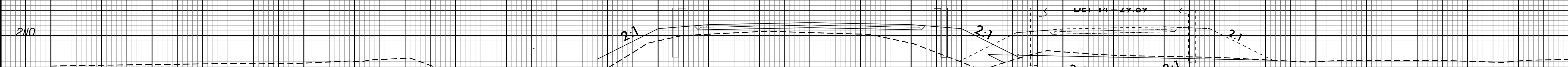
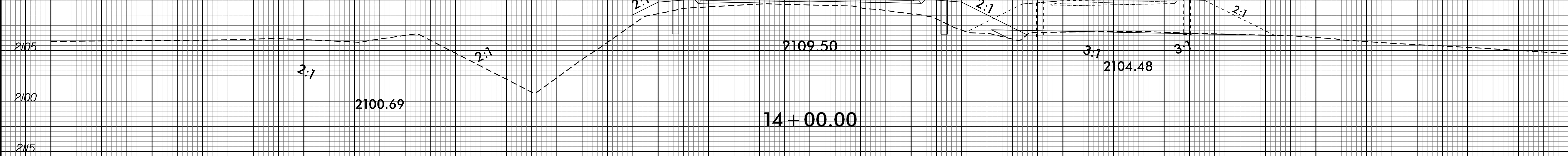
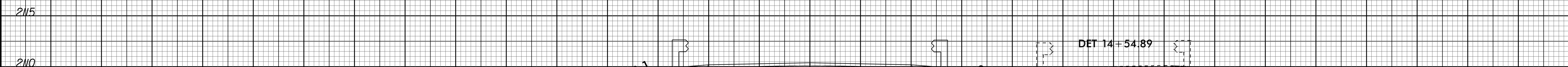
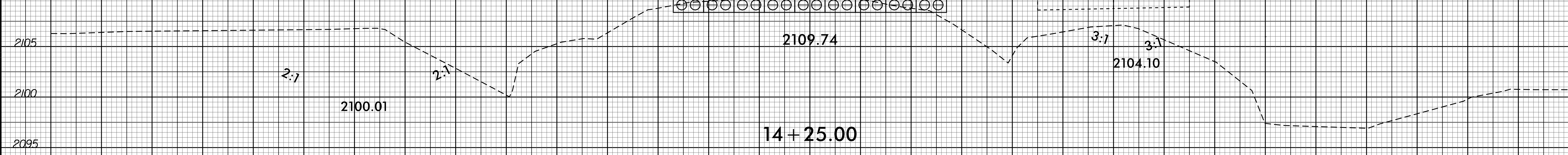
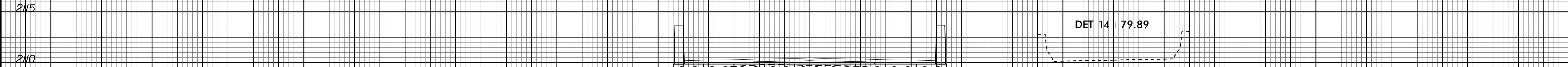

8/23/99

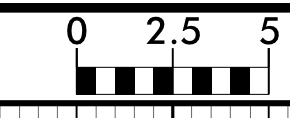

PROJ. REFERENCE NO.
B-5403

SHEET NO.
X-5

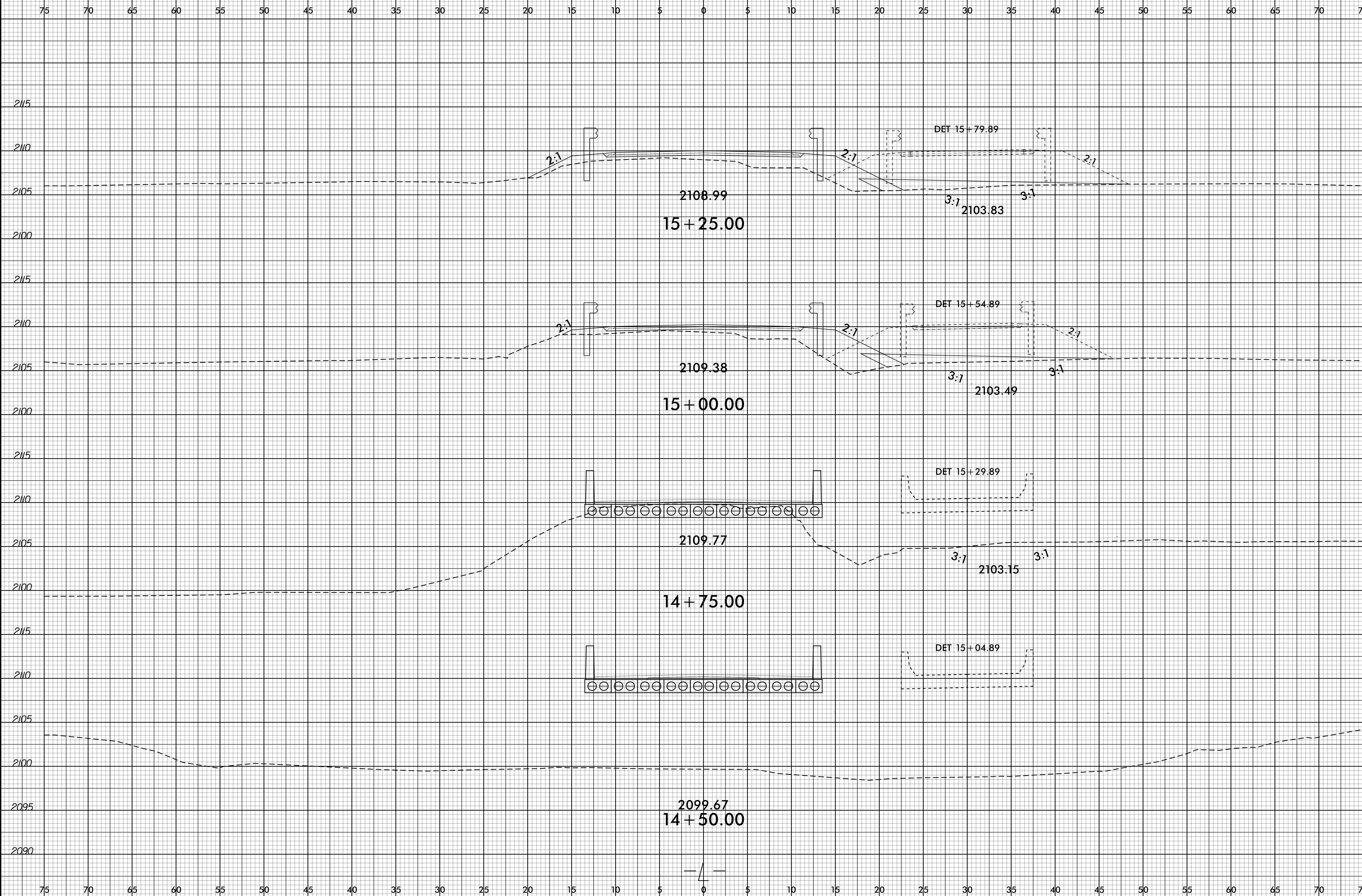

12-OCT-2015 15:53
P:\Roadway\Generator\B5403_Prdy_xp1.L&DET.dgn
\$\$\$\$USERNAME\$\$\$\$

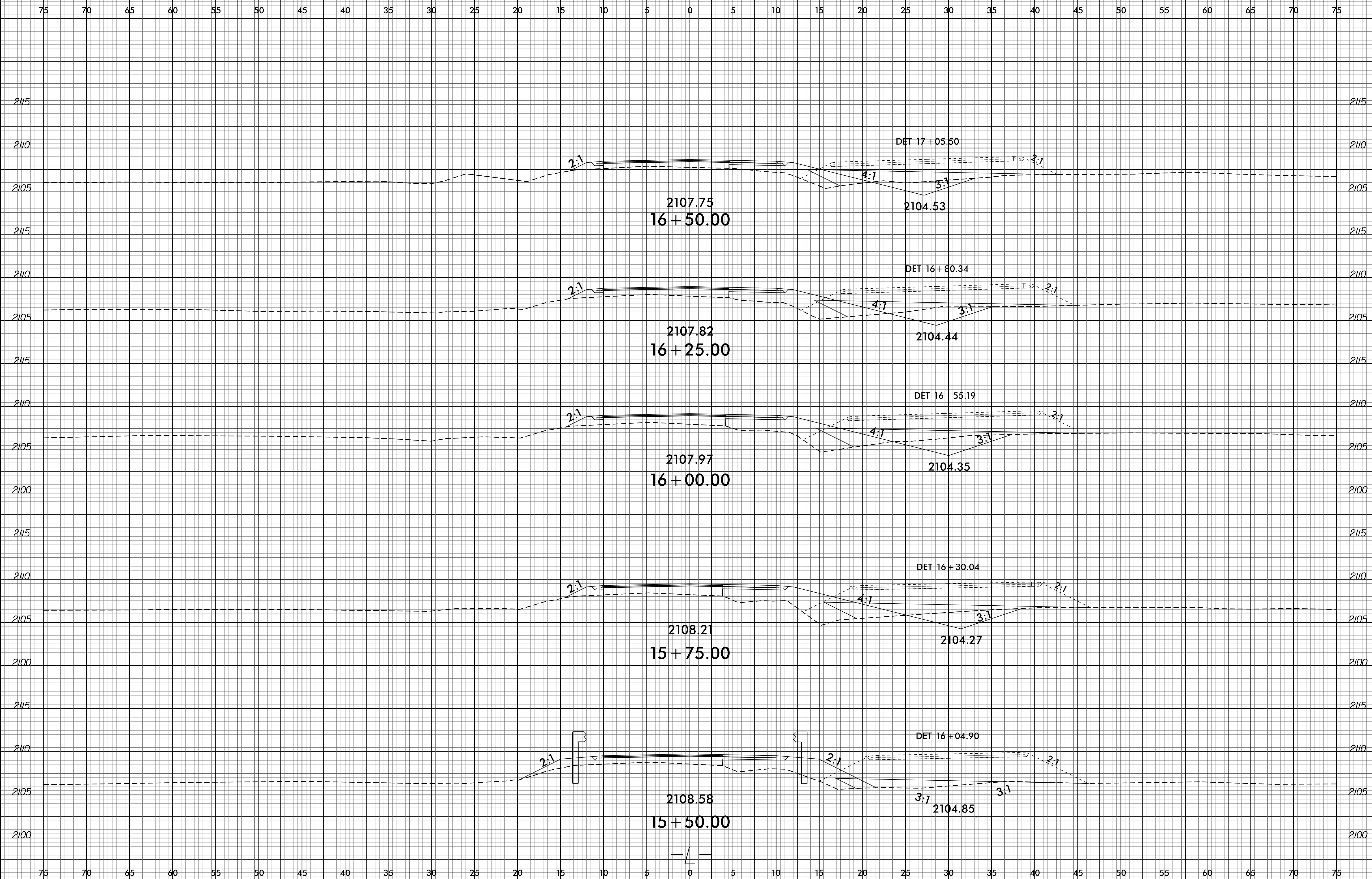
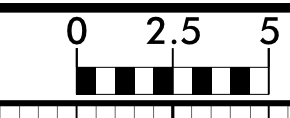

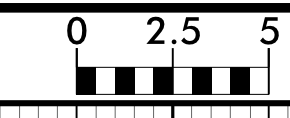

PROJ. REFERENCE NO.
B-5403

SHEET NO.
X-7

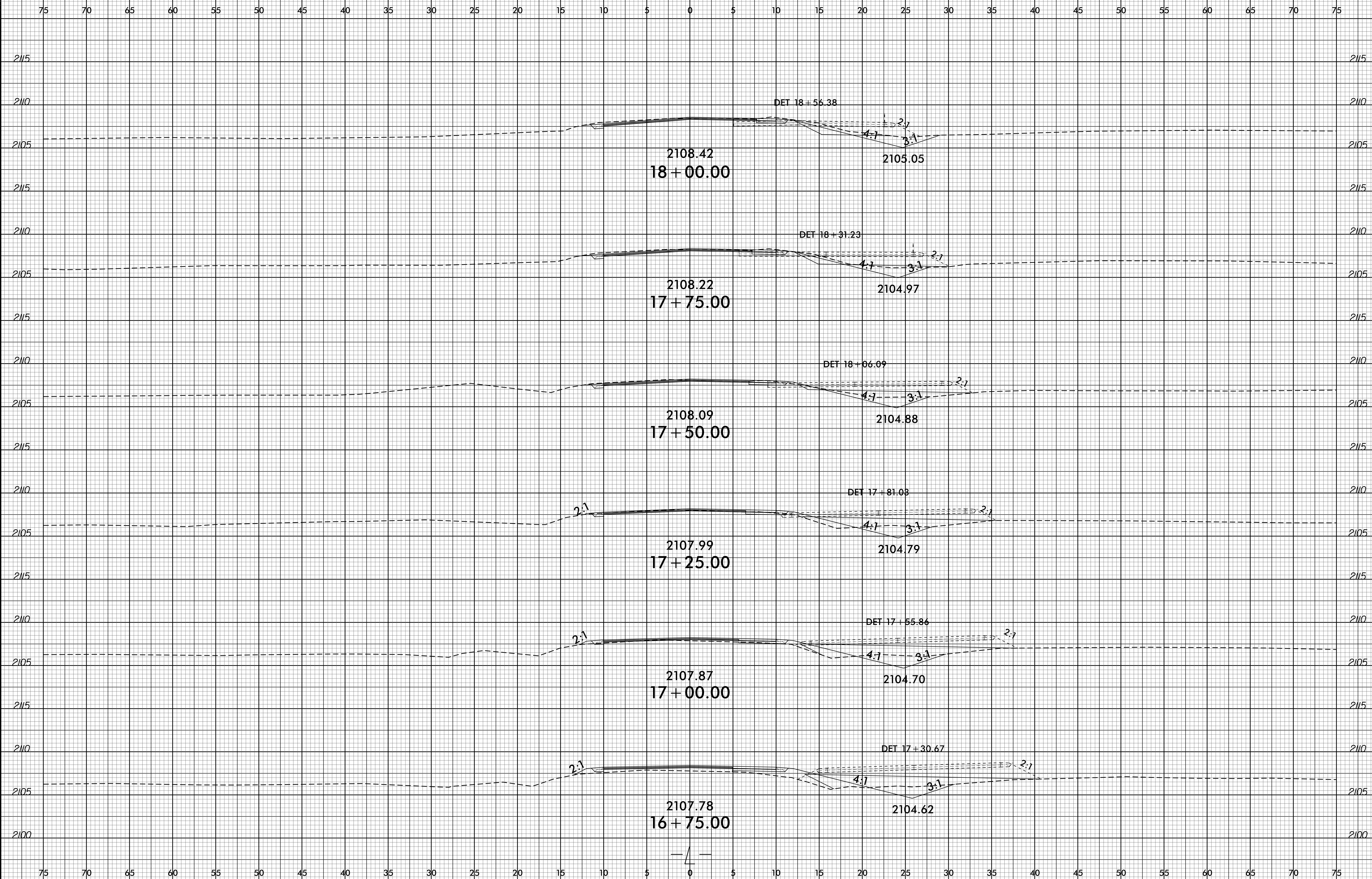

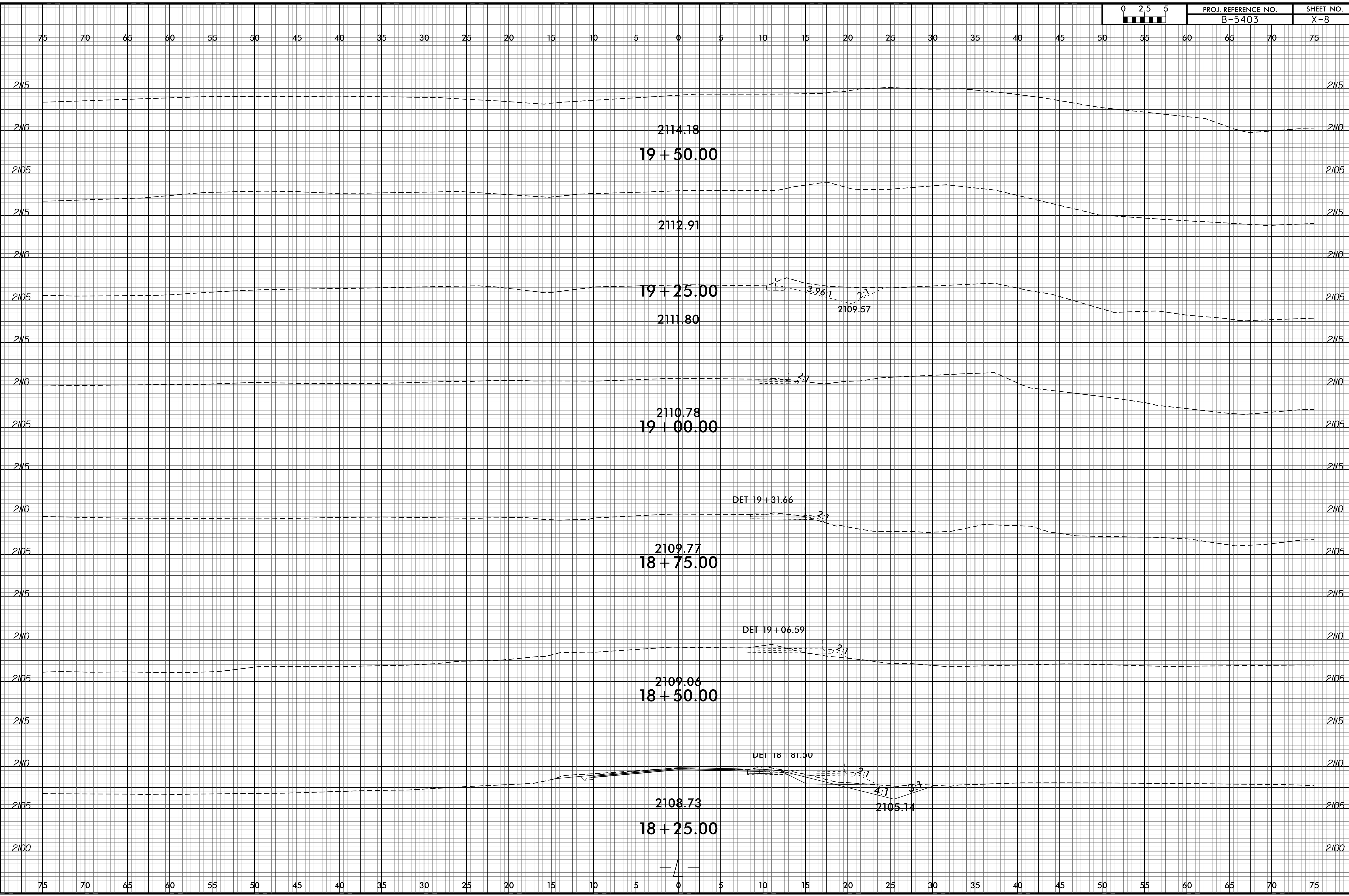

75 70 65 60 55 50 45 40 35 30 25 20 15 10 5 0 5 10 15 20 25 30 35 40 45 50 55 60 65 70 75

