

PLAN OF UNIT

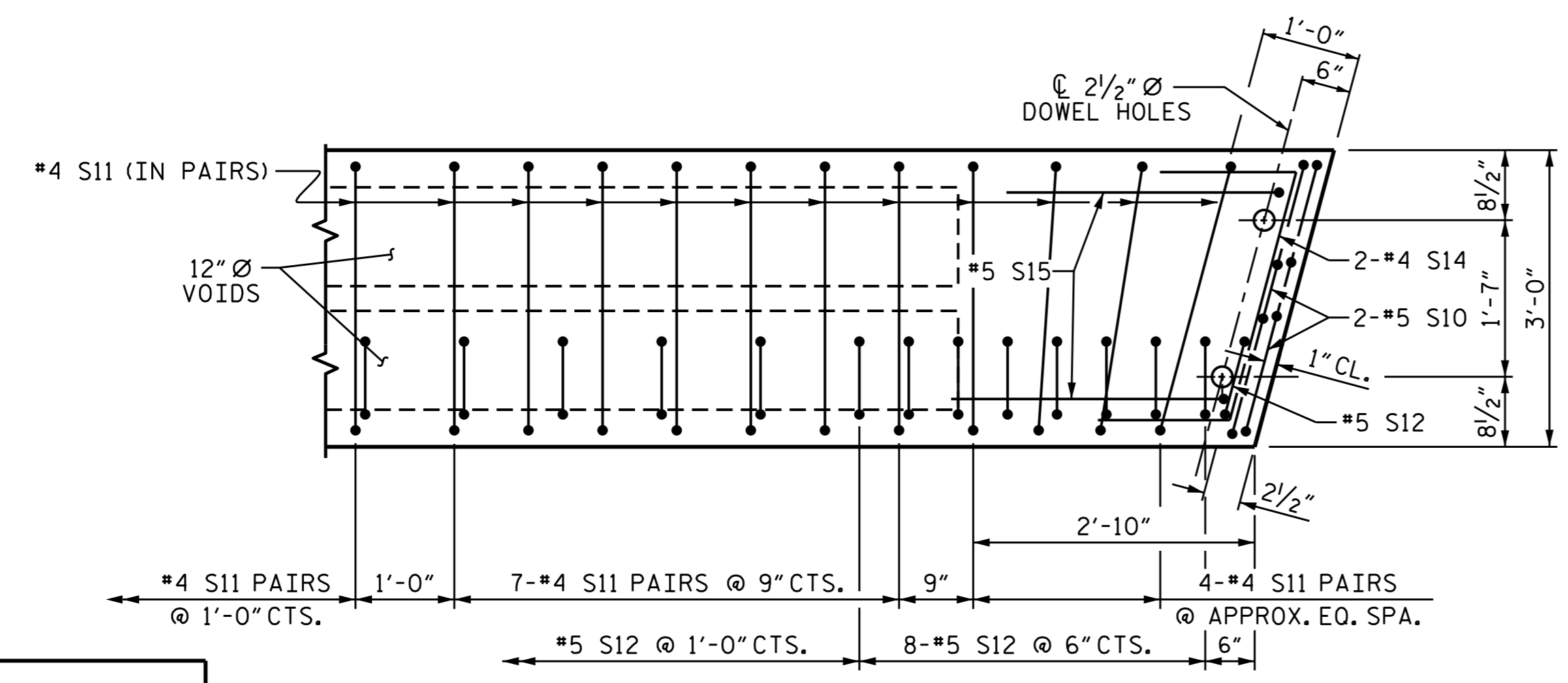

DETAIL "A"

(SIMILAR EACH END OF UNIT)
NOTE: EXTERIOR UNIT SHOWN - INTERIOR UNIT SIMILAR EXCEPT OMIT #5 S12 BARS.

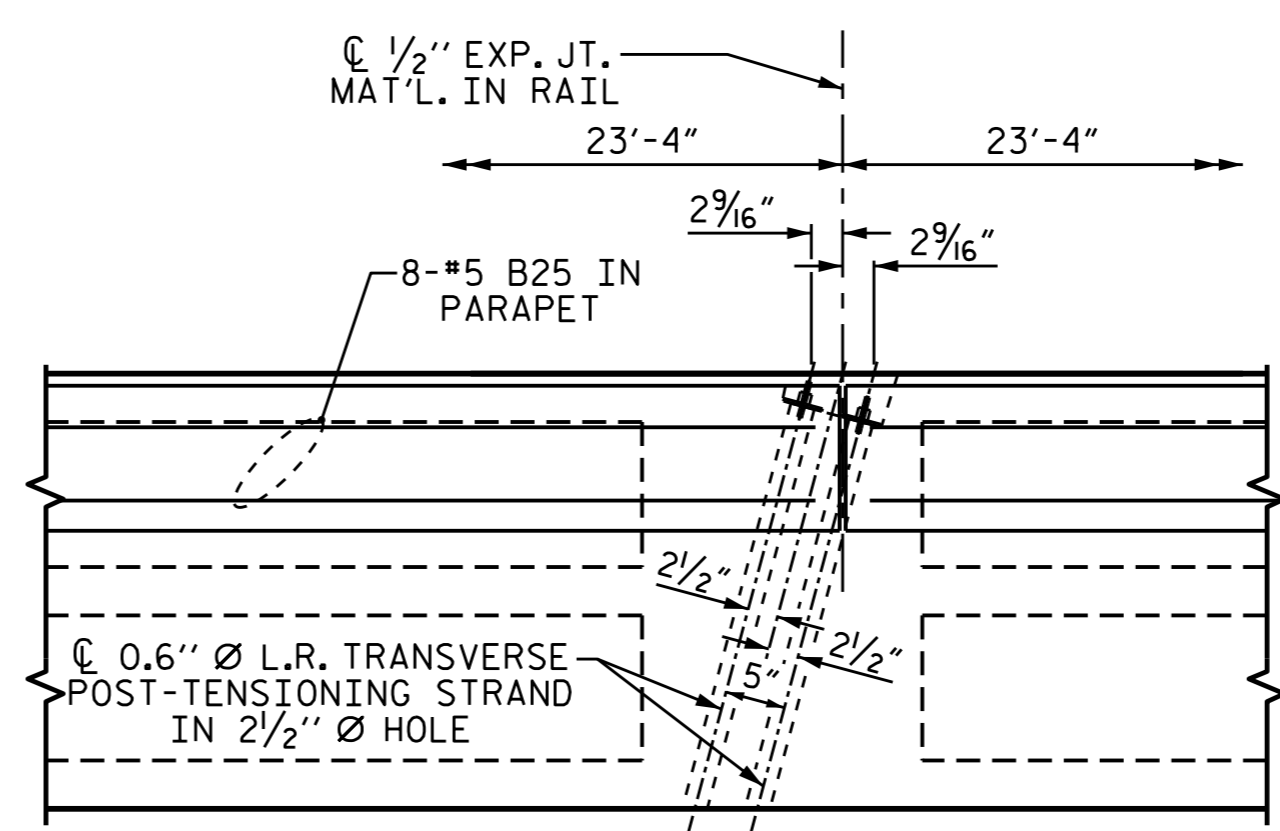

DETAIL "B"

#4 S11 BARS MAY BE SHIFTED AS NECESSARY TO MAINTAIN 1" CLEAR TO GROUDED RECESS AND 2.5" Ø TRANSVERSE POST-TENSIONING STRAND HOLES

DESIGN ENGINEER OF RECORD:	A.M. LEE			DATE:	5-20-15
ASSEMBLED BY:	H. T. BARBOUR	DATE:	3-27-15	CHECKED BY:	V. X. NGUYEN
DRAWN BY:	MAA	6/10	REV. 12/5/11	MAA/AAC	MAA/TMG
CHECKED BY:	MKT	7/10	REV. 8/14	MAA/AAC	MAA/TMG

17-NOV-2015 15:21
K:\Structures\Final plans\B4822.SD.TS.dgn
warafat

PROJECT NO. B-4822
TRANSYLVANIA COUNTY
STATION: 15+10.00 -L-
SHEET 2 OF 3

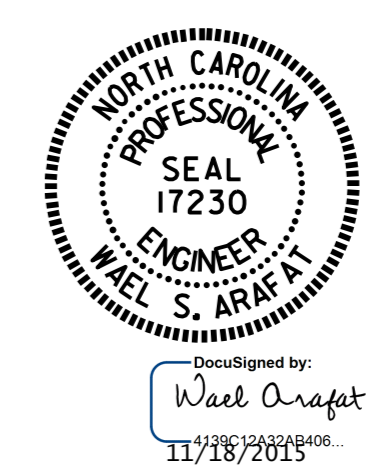

STATE OF NORTH CAROLINA DEPARTMENT OF TRANSPORTATION RALEIGH					
PLAN OF 70' UNIT 30'-6" CLEAR ROADWAY 105° SKEW					
REVISIONS					
NO.	BY:	DATE:	NO.	BY:	DATE:
1			3		
2			4		
SHEET NO.					S-6
TOTAL SHEETS					18