

GEOTECHNICAL ENGINEER

ENGINEER

SEAL 29869

SHANE C. CLARK

10/27/2015

SIGNATURE DATE

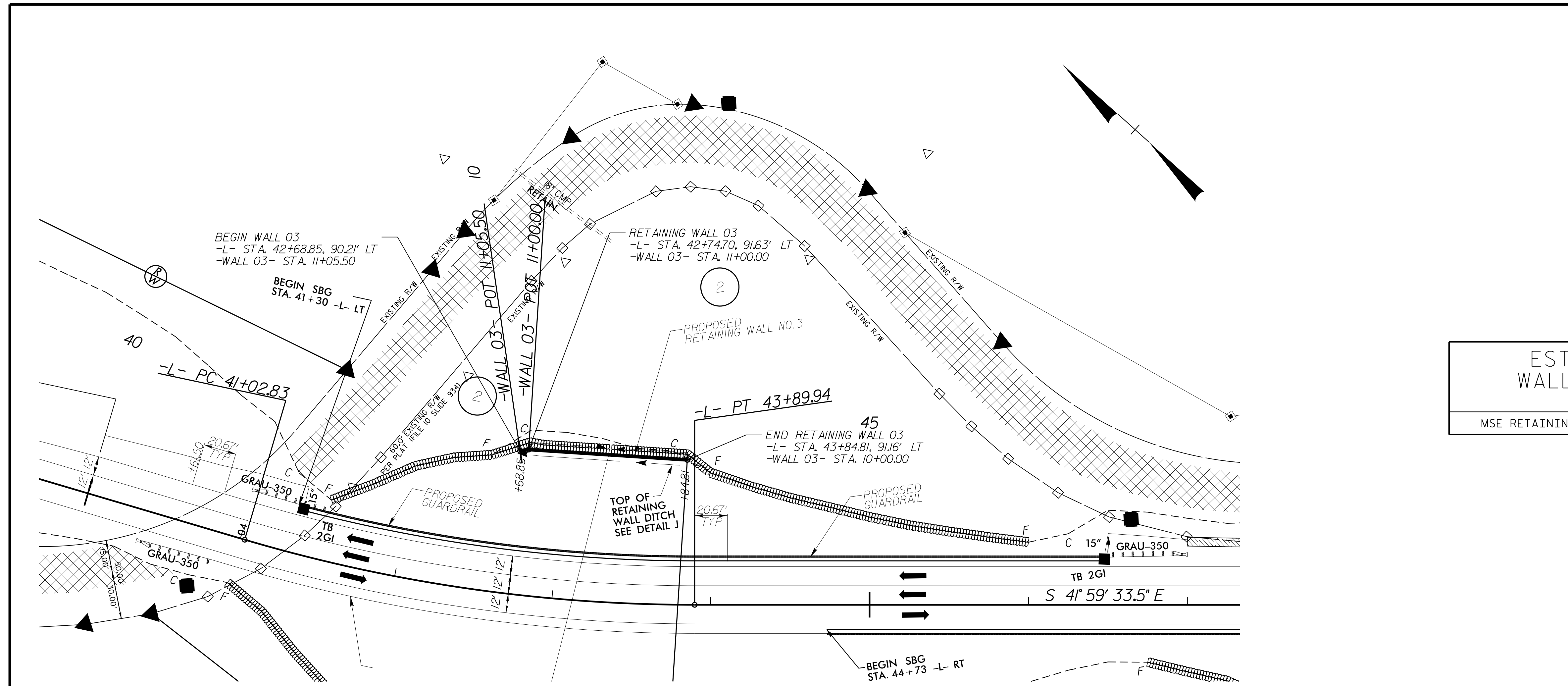

ESTIMATED MSE WALL QUANTITIES (SQUARE FEET)

MSE RETAINING WALL NO. 3	1160 SF
--------------------------	---------

WALL ENVELOPE

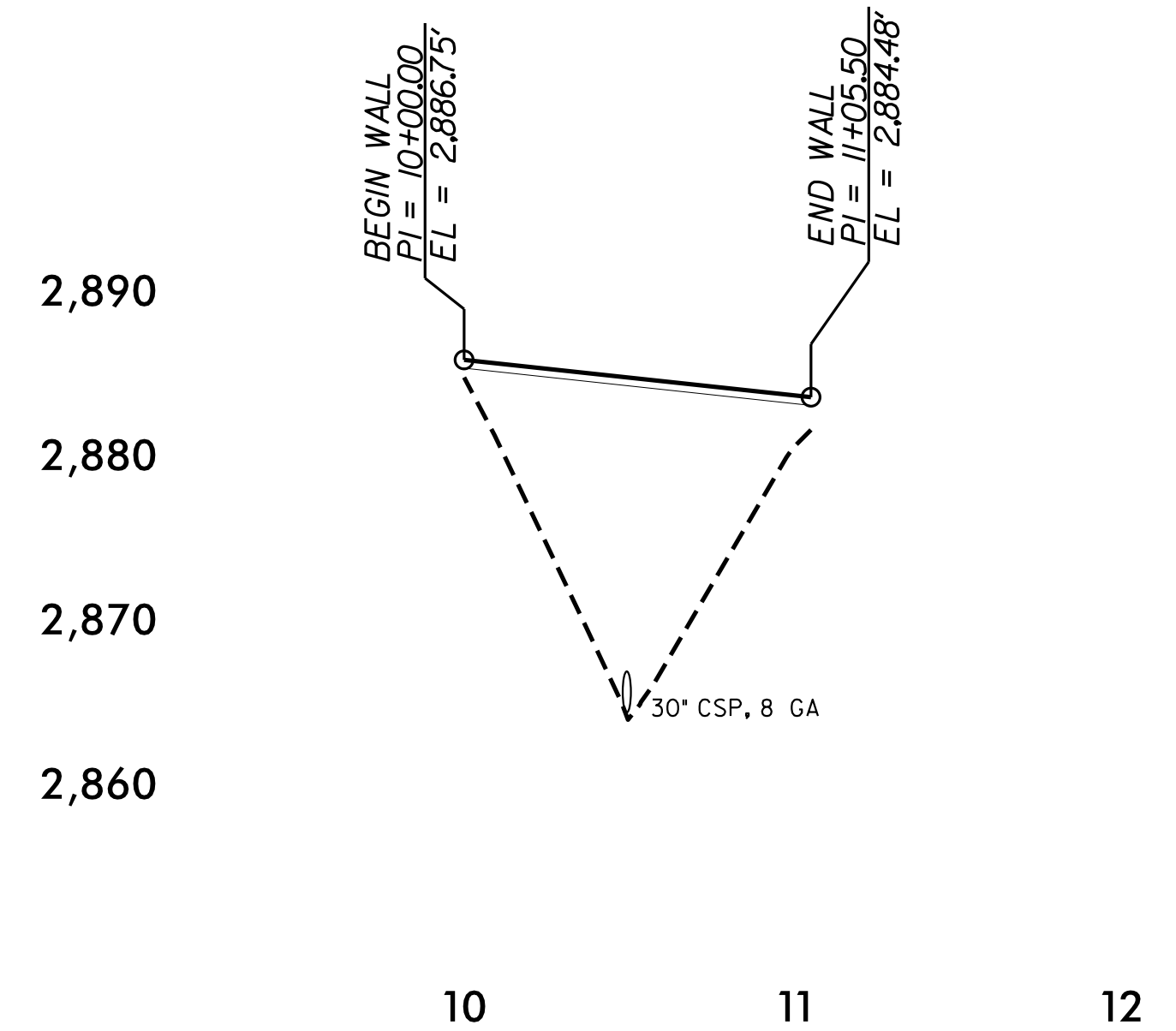
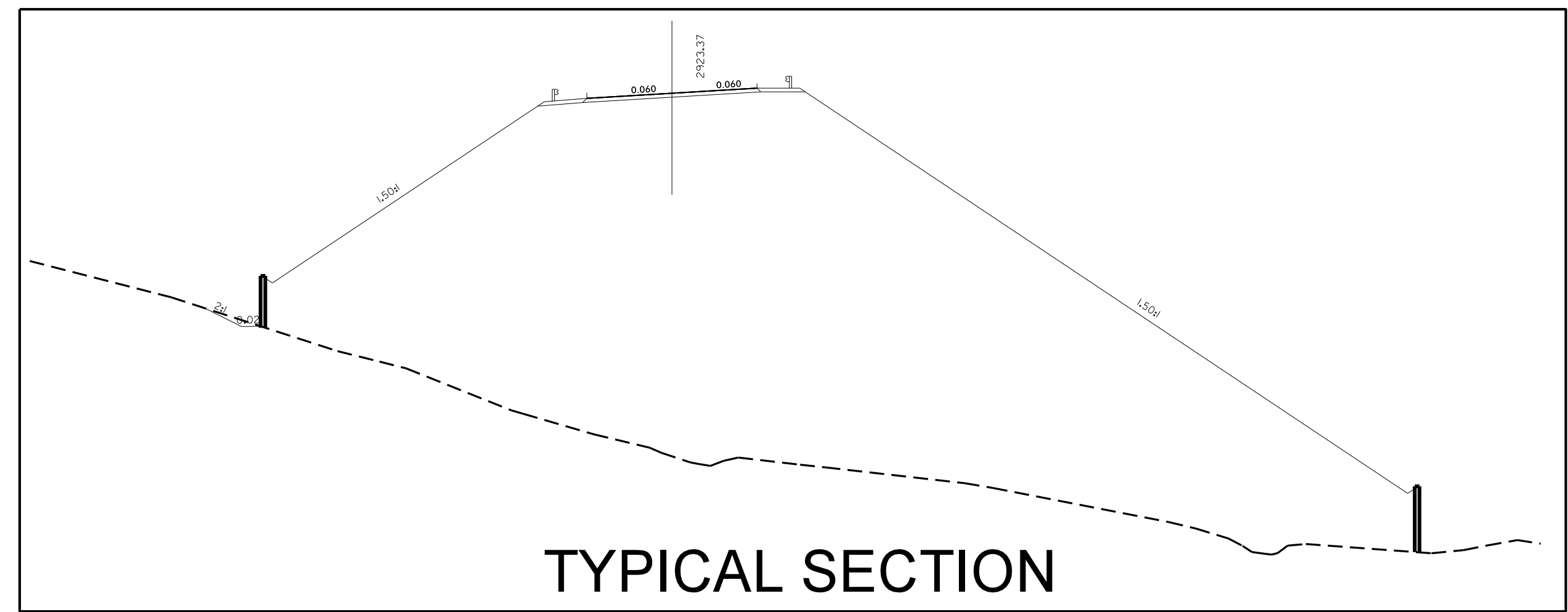

WALL ENVELOPE

PROJECT NO.: R-2409C

TRANSYLVANIA COUNTY

STATION: 42+68.85 -L- to 43+84.81 -L-

SHEET 1 OF 5

NORTH CAROLINA DEPARTMENT OF TRANSPORTATION DIVISION OF HIGHWAYS

GEOTECHNICAL ENGINEERING UNIT

MSE RETAINING WALL WALL #3

REVISIONS						SHEET NO.
NO.	BY	DATE	NO.	BY	DATE	
1	-	-	3	-	-	W-4
2	-	-	4	-	-	

PREPARED BY: EJS	DATE: 10/15
REVIEWED BY: SCC	DATE: 10/15