

BILL OF MATERIAL

CONCRETE PARAPET & END POSTS

BAR	No.	SIZE	TYPE	LENGTH	WEIGHT
* B1	16	5	STR	17'-7"	293
* B2	176	5	STR	23'-7"	4329
* B3	16	5	STR	22'-7"	377
* E1	8	7	STR	2'-6"	41
* E2	8	7	STR	3'-0"	49
* E3	8	7	STR	3'-6"	57
* E4	8	7	STR	4'-0"	65
* E5	8	7	STR	4'-4"	71
* F1	8	6	STR	1'-10"	22
* F2	8	6	STR	3'-0"	36
* F3	8	6	STR	3'-4"	40
* S3	612	5	1	5'-5"	3458
* S4	612	5	2	5'-6"	3511

\* EPOXY COATED REINFORCING STEEL 12,349 LBS.

CLASS AA CONCRETE 66.7 C.Y.

1'-2" X 2'-6" CONCRETE PARAPET 610.00 LIN. FT.

BAR TYPES

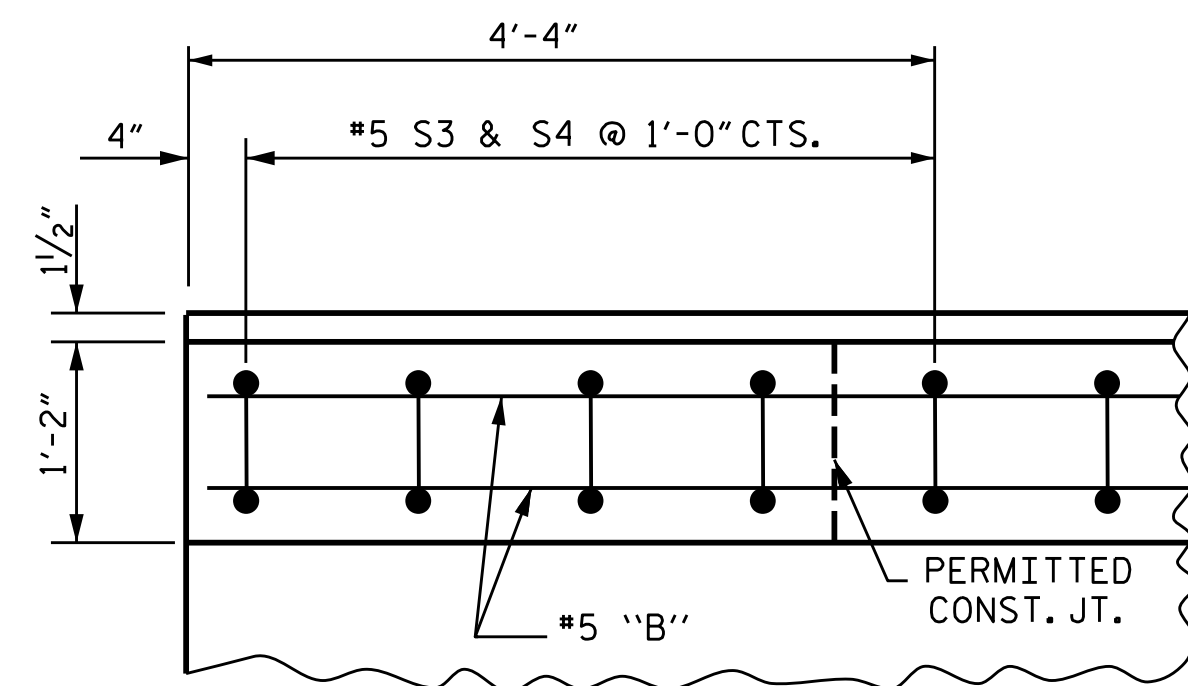
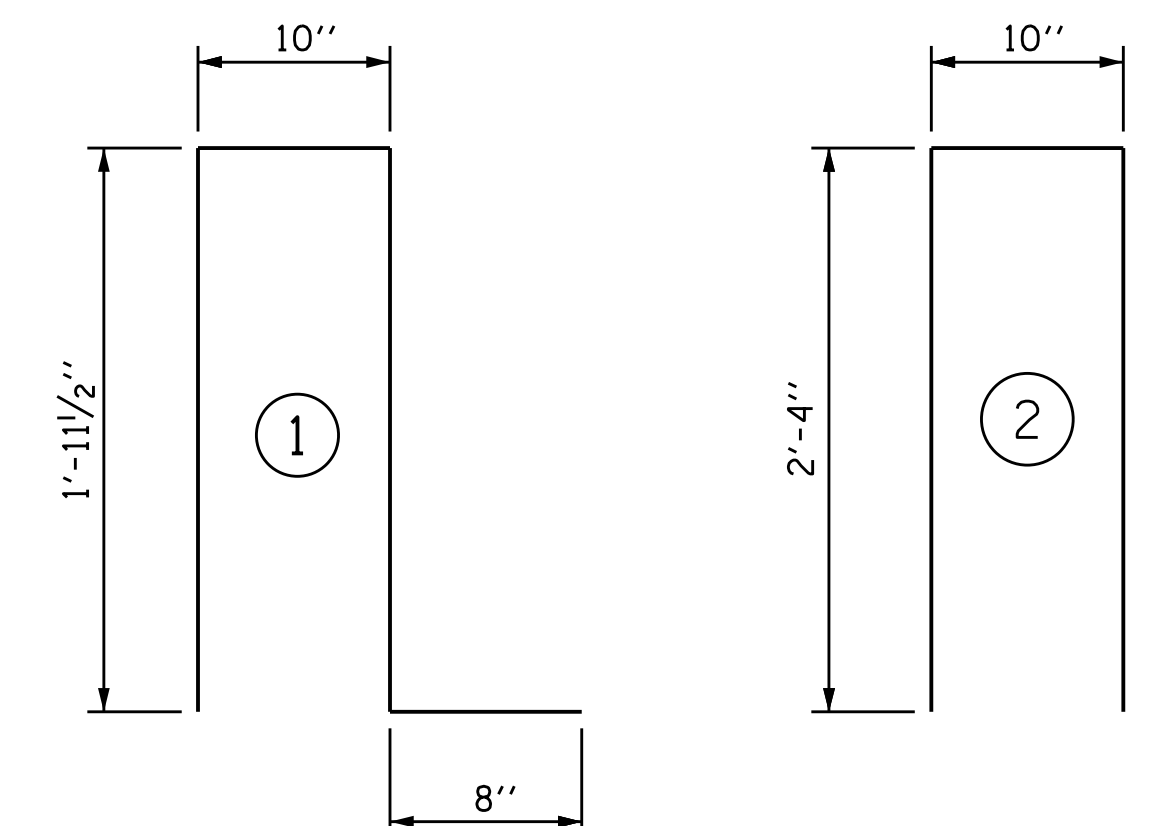

PLAN OF PARAPET

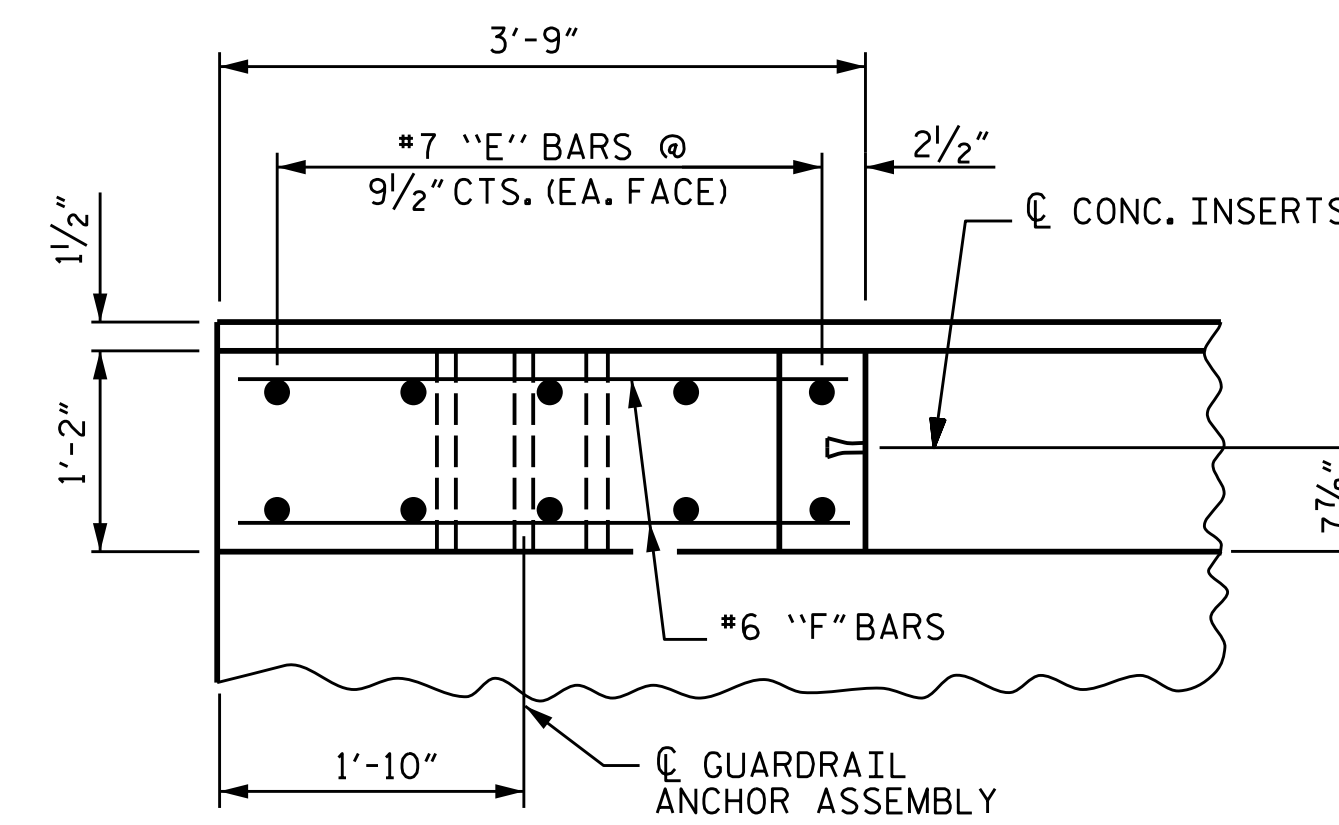

PLAN OF END POST

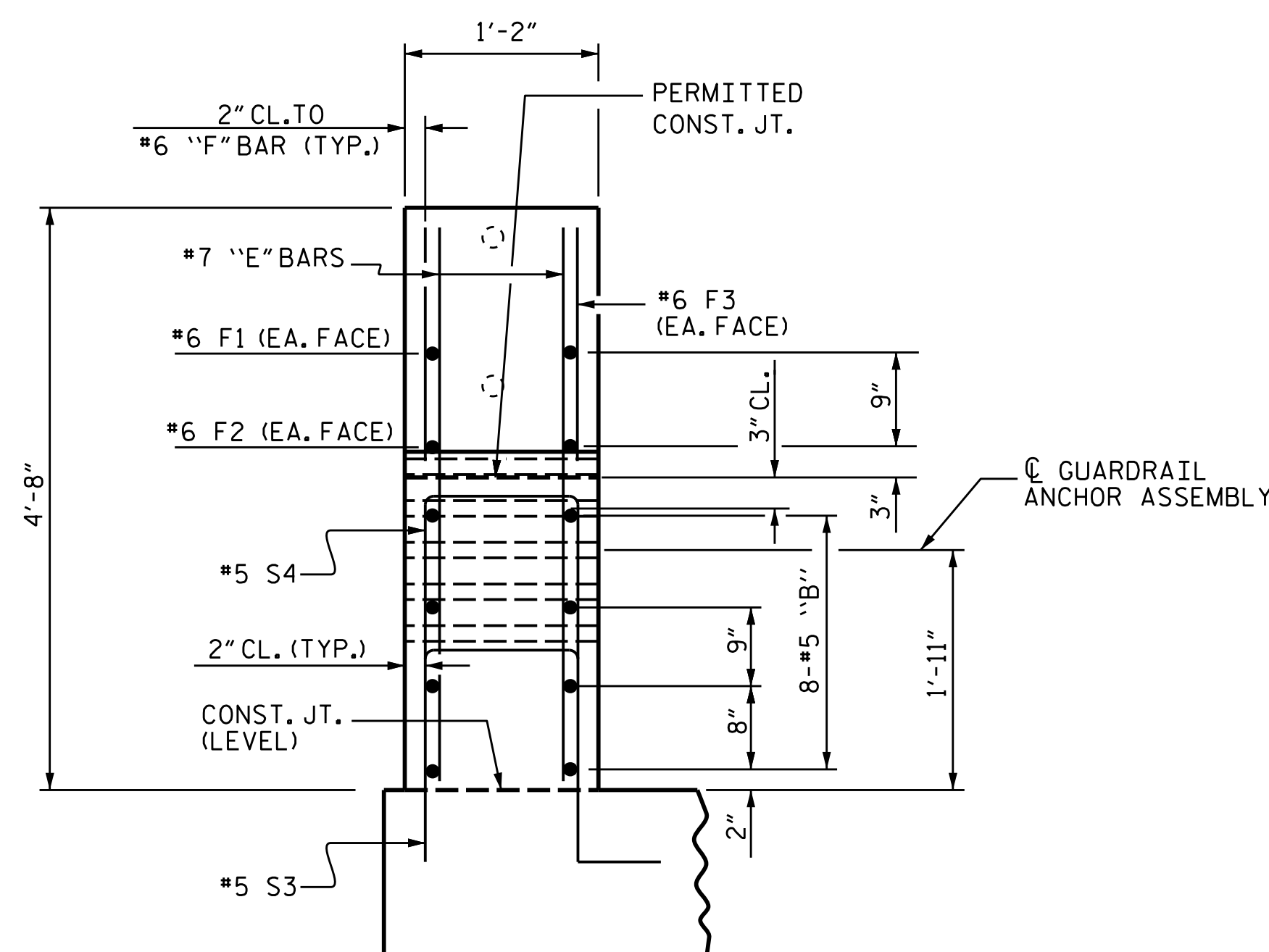

END VIEW

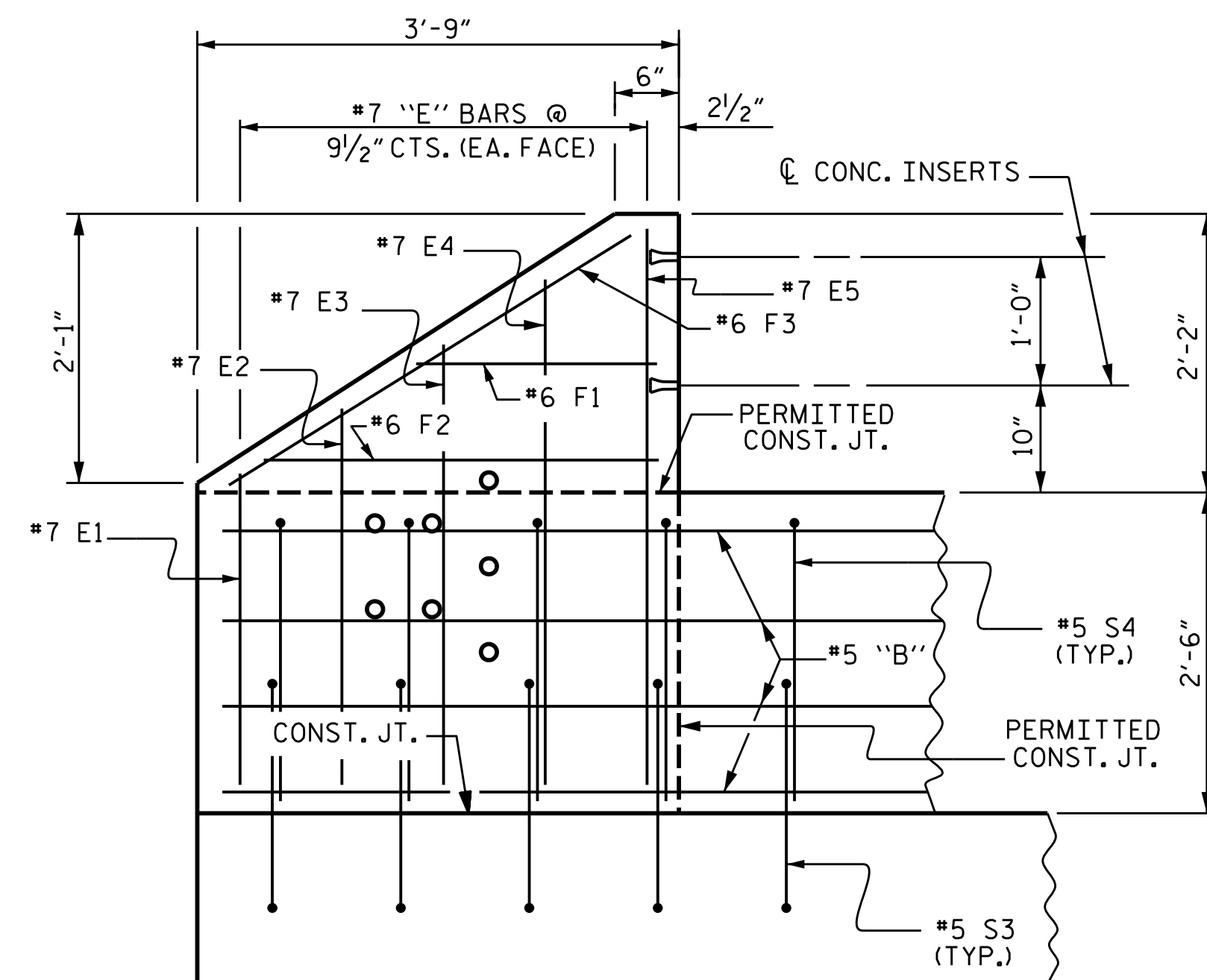

ELEVATION

PARAPET AND END POST FOR TWO BAR RAIL

PROJECT NO. B-3868

MACON COUNTY

STATION: 18+33.50 -L-

SHEET 2 OF 5

STATE OF NORTH CAROLINA  
DEPARTMENT OF TRANSPORTATION  
RALEIGH

1'-2" X 2'-6"  
CONCRETE PARAPET  
DETAILS

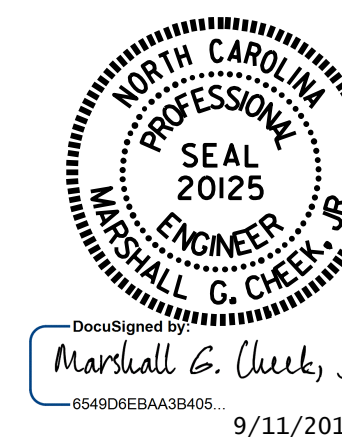

DRAWN BY : M. POOLE/DAH DATE : 4/14  
CHECKED BY : B.N. GRADY DATE : 6/15  
DESIGN ENGINEER OF RECORD : S.T. CHAMPION DATE : 8/15

REVISIONS						SHEET NO.
NO.	BY:	DATE:	NO.	BY:	DATE:	S-22
1			3			TOTAL SHEETS
2			4			40