

PROJECT NO. B-3868
MACON COUNTY
 STATION: 18+33.50 -L-

SHEET 3 OF 3

STATE OF NORTH CAROLINA
 DEPARTMENT OF TRANSPORTATION
 RALEIGH

SUPERSTRUCTURE
 PLAN OF SPAN
 DETAILS

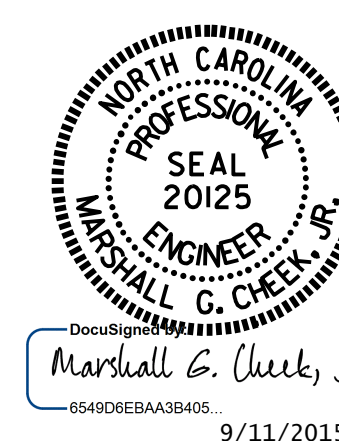

REVISIONS						SHEET NO. S-11
NO.	BY:	DATE:	NO.	BY:	DATE:	
1			3			TOTAL SHEETS 40
2			4			

DRAWN BY : D. HODGE DATE : 10/14
 CHECKED BY : B.N. GRADY DATE : 6/15
 DESIGN ENGINEER OF RECORD: S.T. CHAMPION DATE : 8/15

UPPER WINGS AT INTEGRAL END BENTS

FOR LOWER WING REINFORCING STEEL AND DETAILS,
 SEE "INTEGRAL END BENT" SHEETS