

FOUNDATION LAYOUT

NOTES

FOR PILES, SEE GEOTECHNICAL SPECIAL PROVISIONS.

PILES AT END BENT NO.1 ARE DESIGNED FOR A FACTORED RESISTANCE OF 105 TONS PER PILE.

DRIVE PILES AT END BENT NO.1 TO A REQUIRED DRIVING RESISTANCE OF 175 TONS PER PILE.

FOR DRILLED PIERS, SEE GEOTECHNICAL SPECIAL PROVISIONS.

DRILLED PIERS AT BENT NO.1 ARE DESIGNED FOR A FACTORED RESISTANCE OF 545 TONS/PIER. CHECK FIELD CONDITIONS FOR THE REQUIRED TIP RESISTANCE OF 130 TSF.

INSTALL DRILLED PIERS AT BENT NO.1 TO A TIP ELEVATION NO HIGHER THAN 1907 FT. (LT), 1913 FT. (RT); SATISFY THE REQUIRED TIP RESISTANCE AND HAVE A PENETRATION OF AT LEAST 7 FT. INTO ROCK AS DEFINED BY ARTICLE 411-1 OF THE STANDARD SPECIFICATIONS.

PERMANENT STEEL CASING MAY BE REQUIRED FOR DRILLED PIERS AT BENT NO.1. IF REQUIRED, DO NOT EXTEND CASING BELOW ELEVATION 1919 FT. WITHOUT PRIOR APPROVAL FROM THE ENGINEER. THE ENGINEER WILL DETERMINE THE NEED FOR PERMANENT STEEL CASING.

THE SCOUR CRITICAL ELEVATION FOR BENT NO.1 IS ELEVATION 1918.0 FT. THE SCOUR CRITICAL ELEVATIONS ARE USED TO MONITOR POSSIBLE SCOUR PROBLEMS DURING THE LIFE OF THE STRUCTURE.

DRILLED PIERS AT BENT NO.2 ARE DESIGNED FOR A FACTORED RESISTANCE OF 555 TONS/PIER. CHECK FIELD CONDITIONS FOR THE REQUIRED TIP RESISTANCE OF 130 TSF.

INSTALL DRILLED PIERS AT BENT NO.2 TO A TIP ELEVATION NO HIGHER THAN 1886 FT. (LT), 1882 FT. (RT); SATISFY THE REQUIRED TIP RESISTANCE AND HAVE A PENETRATION OF AT LEAST 5.5 FT. INTO ROCK AS DEFINED BY ARTICLE 411-1 OF THE STANDARD SPECIFICATIONS.

PERMANENT STEEL CASING MAY BE REQUIRED FOR DRILLED PIERS AT BENT NO.2. IF REQUIRED, DO NOT EXTEND CASING BELOW ELEVATION 1906 FT. WITHOUT PRIOR APPROVAL FROM THE ENGINEER. THE ENGINEER WILL DETERMINE THE NEED FOR PERMANENT STEEL CASING.

THE SCOUR CRITICAL ELEVATION FOR BENT NO.2 IS ELEVATION 1906.0 FT. THE SCOUR CRITICAL ELEVATIONS ARE USED TO MONITOR POSSIBLE SCOUR PROBLEMS DURING THE LIFE OF THE STRUCTURE.

SID INSPECTIONS MAY BE REQUIRED FOR DRILLED PIERS AT BENTS NOS.1 AND 2. THE ENGINEER WILL DETERMINE THE NEED FOR SID INSPECTIONS. FOR SID INSPECTIONS, SEE SECTION 411 OF THE STANDARD SPECIFICATIONS.

CSL TUBES ARE REQUIRED AND CSL TESTING MAY BE REQUIRED FOR THE DRILLED PIERS. THE ENGINEER WILL DETERMINE THE NEED FOR CSL TESTING. FOR CSL TESTING, SEE SECTION 411 OF THE STANDARD SPECIFICATIONS.

PILES AT END BENT NO.2 ARE DESIGNED FOR A FACTORED RESISTANCE OF 105 TONS PER PILE.

DRIVE PILES AT END BENT NO.2 TO A REQUIRED DRIVING RESISTANCE OF 175 TONS PER PILE.

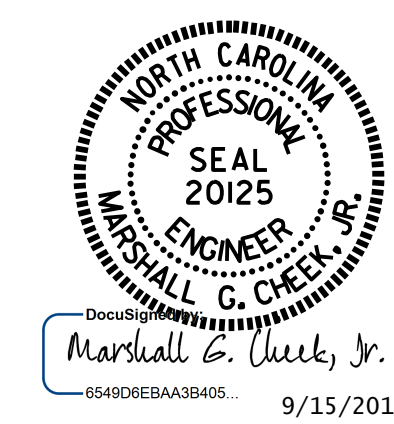

PROJECT NO. B-3868
MACON COUNTY
 STATION: 18+33.50 -L-

SHEET 2 OF 3

STATE OF NORTH CAROLINA DEPARTMENT OF TRANSPORTATION RALEIGH						SHEET NO.
GENERAL DRAWING FOR BRIDGE OVER LITTLE TENNESSEE RIVER ON SR 1456 BETWEEN NC 28 AND SR 1373						S-2
REVISIONS						TOTAL SHEETS
NO.	BY:	DATE:	NO.	BY:	DATE:	40
1			3			
2			4			

DRAWN BY :	D. HODGE	DATE :	6/15
CHECKED BY :	H.T. BARBOUR	DATE :	6-26-15
DESIGN ENGINEER OF RECORD:	S.T. CHAMPION	DATE :	8/15