

** SPACE TO MAINTAIN CLEARANCES

DECK CLOSURE POUR DETAIL

#5 "D" DOWELS SHALL BE PLACED IN THE SAME HORIZONTAL PLANE AS THE TOP AND BOTTOM REINFORCING STEEL AND EXTEND 2'-6" INTO CLOSURE POUR.

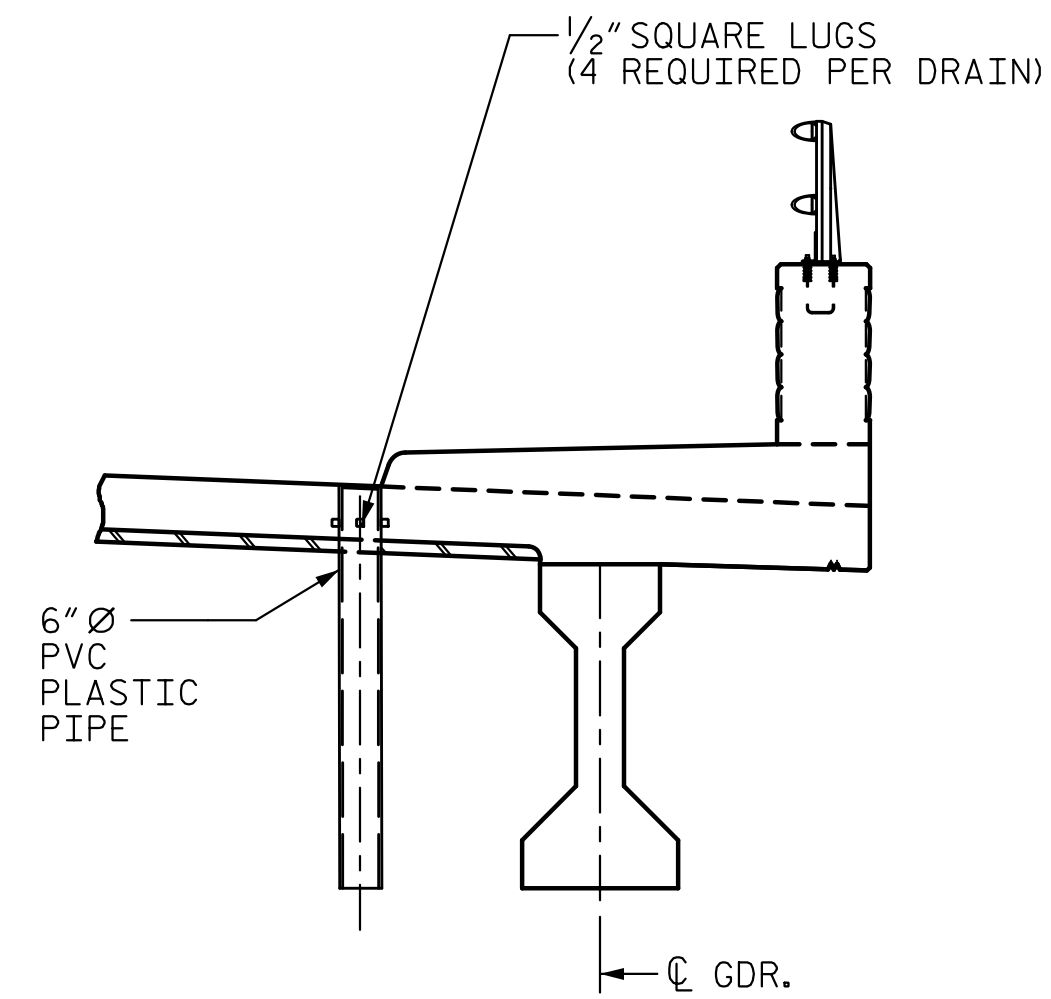

DECK DRAINS

TOP OF FLOOR DRAINS TO BE SET 3/8" BELOW SURFACE OF SLAB.
 4 - 1/2" SQUARE LUGS TO BE GLUED TO THE P.V.C. PLASTIC PIPE AT EQUAL SPACES AROUND THE PIPE DRAIN APPROXIMATELY 4" FROM THE TOP OF THE PIPE.

THE 6" Ø PVC PLASTIC PIPE AND FITTINGS SHALL BE SCHEDULE 40 AND CONFORM TO ASTM D1785.

SEE PLAN OF SPANS FOR LOCATION OF 6" Ø PVC PIPE DRAINS.

PROJECT NO. B-4159
JACKSON COUNTY
 STATION: 20+16.00 -L-

SHEET 3 OF 3

STATE OF NORTH CAROLINA
 DEPARTMENT OF TRANSPORTATION
 RALEIGH
 SUPERSTRUCTURE
 TYPICAL SECTION
 DETAILS

REVISIONS						SHEET NO. S-10 TOTAL SHEETS 64
NO.	BY:	DATE:	NO.	BY:	DATE:	
1			3			
2			4			



5121 Kingdom Way, Suite 100 Raleigh, NC 27607
 NC License No. P-0298

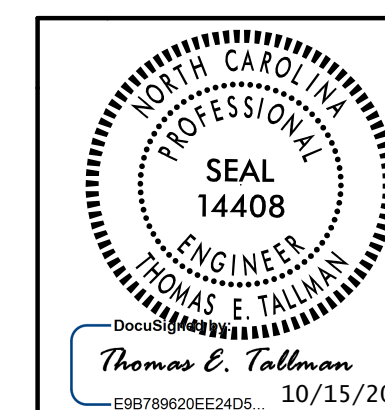

10/14/2015
 C:\Engineering\10-B-4159.sd_rts_03.dgn
 TCA Engineering, Inc.

DRAWN BY : D. H. CARTER DATE : SEP 2015
 CHECKED BY : K. M. MOBLEY DATE : SEP 2015
 DESIGN ENGINEER OF RECORD: T. E. TALLMAN DATE : OCT 2015