

**UTILITY CONSTRUCTION
TEMPORARY WATER LINE
AND RIVER CROSSING
PLAN**

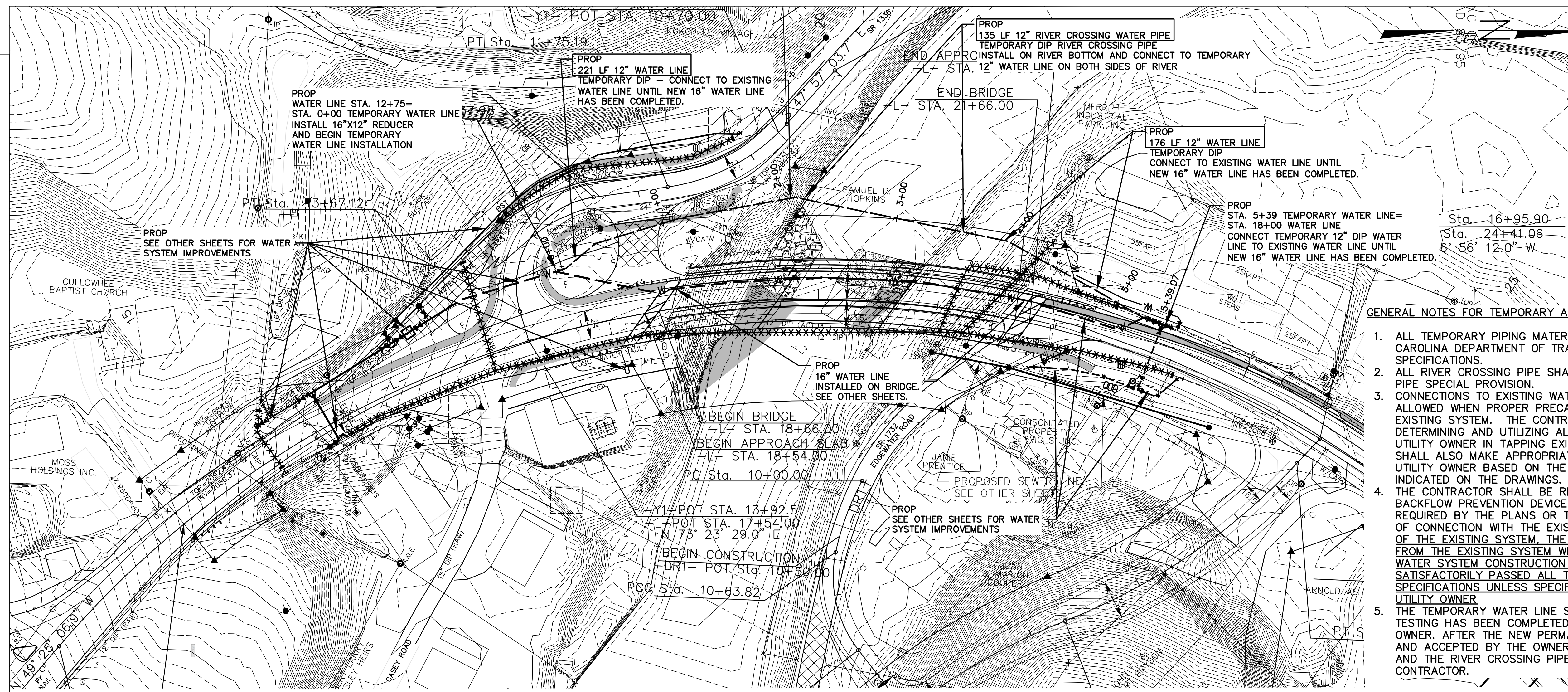
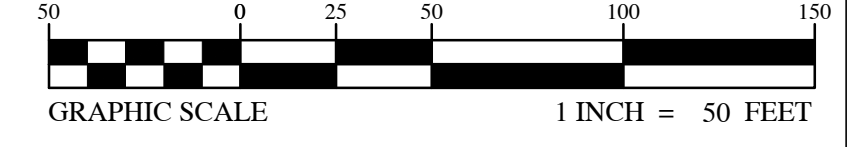

GENERAL NOTES FOR TEMPORARY AND RIVER CROSSING PIPE INSTALLATION

1. ALL TEMPORARY PIPING MATERIALS SHALL CONFORM TO NORTH CAROLINA DEPARTMENT OF TRANSPORTATION 2012 STANDARD SPECIFICATIONS.
2. ALL RIVER CROSSING PIPE SHALL CONFORM TO THE RIVER CROSSING PIPE SPECIAL PROVISION.
3. CONNECTIONS TO EXISTING WATER DISTRIBUTION SYSTEMS WILL BE ALLOWED WHEN PROPER PRECAUTIONS ARE TAKEN TO PROTECT THE EXISTING SYSTEM. THE CONTRACTOR SHALL BE RESPONSIBLE FOR DETERMINING AND UTILIZING ALL MEASURES REQUIRED BY THE WATER UTILITY OWNER IN TAPPING EXISTING WATER MAINS. THE CONTRACTOR SHALL ALSO MAKE APPROPRIATE ARRANGEMENTS WITH THE WATER UTILITY OWNER BASED ON THE SIZE AND LOCATION OF THE TAP INDICATED ON THE DRAWINGS.
4. THE CONTRACTOR SHALL BE RESPONSIBLE FOR INSTALLING ALL BACKFLOW PREVENTION DEVICES OR OTHER "JUMPERS" AS MAY BE REQUIRED BY THE PLANS OR THE WATER UTILITY OWNER AT THE POINT OF CONNECTION WITH THE EXISTING WATER SYSTEM. FOR EXTENSIONS OF THE EXISTING SYSTEM, THE VALVE ISOLATING THE NEW SYSTEM FROM THE EXISTING SYSTEM WILL NOT BE OPENED UNTIL ALL OTHER WATER SYSTEM CONSTRUCTION HAS BEEN COMPLETED AND SATISFACTORILY PASSED ALL TESTING IN COMPLIANCE WITH THESE SPECIFICATIONS UNLESS SPECIFICALLY AUTHORIZED BY THE WATER UTILITY OWNER.
5. THE TEMPORARY WATER LINE SHALL BE PLACED IN SERVICE AFTER ALL TESTING HAS BEEN COMPLETED AND THE LINE ACCEPTED BY THE OWNER. AFTER THE NEW PERMANENT WATER LINE HAS BEEN TESTED AND ACCEPTED BY THE OWNER, ALL OF THE TEMPORARY WATER LINE AND THE RIVER CROSSING PIPE SHALL BE REMOVED BY THE CONTRACTOR.

REVISIONS

PROFILE

SCALE: HORIZ. 1"= 50'
VERT. 1"= 50'

