

STATE OF NORTH CAROLINA
DIVISION OF HIGHWAYS

UTILITY CONSTRUCTION PLANS
JACKSON COUNTY

**LOCATION: BRIDGE NO. 108 OVER THE TUCKASEGEE RIVER
ON SR 1002 (OLD CULLOWHEE RD.)**
TYPE OF WORK: SEWER LINE RELOCATION

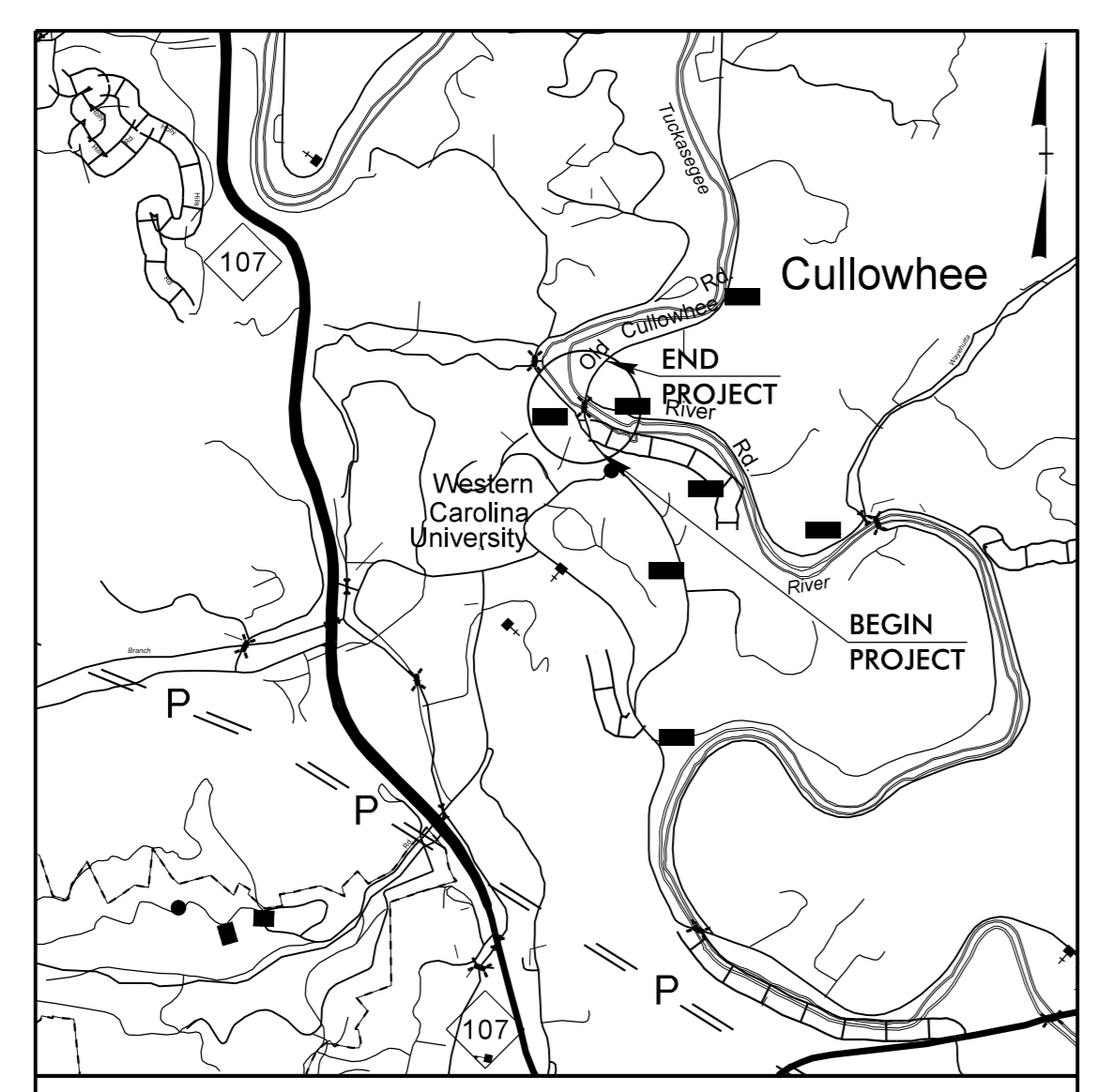
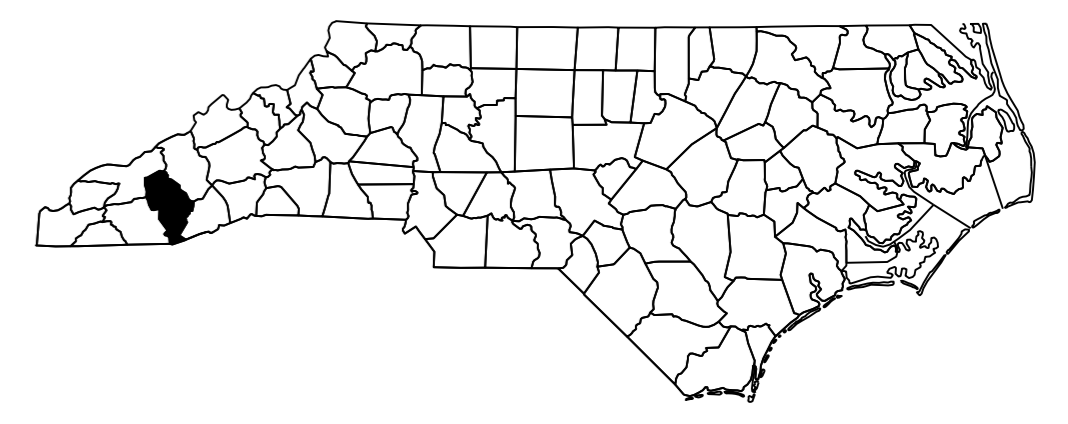

VICINITY MAP SHOWING
LOCATION OF PROJECT B-4159

TIP PROJECT: B-4159

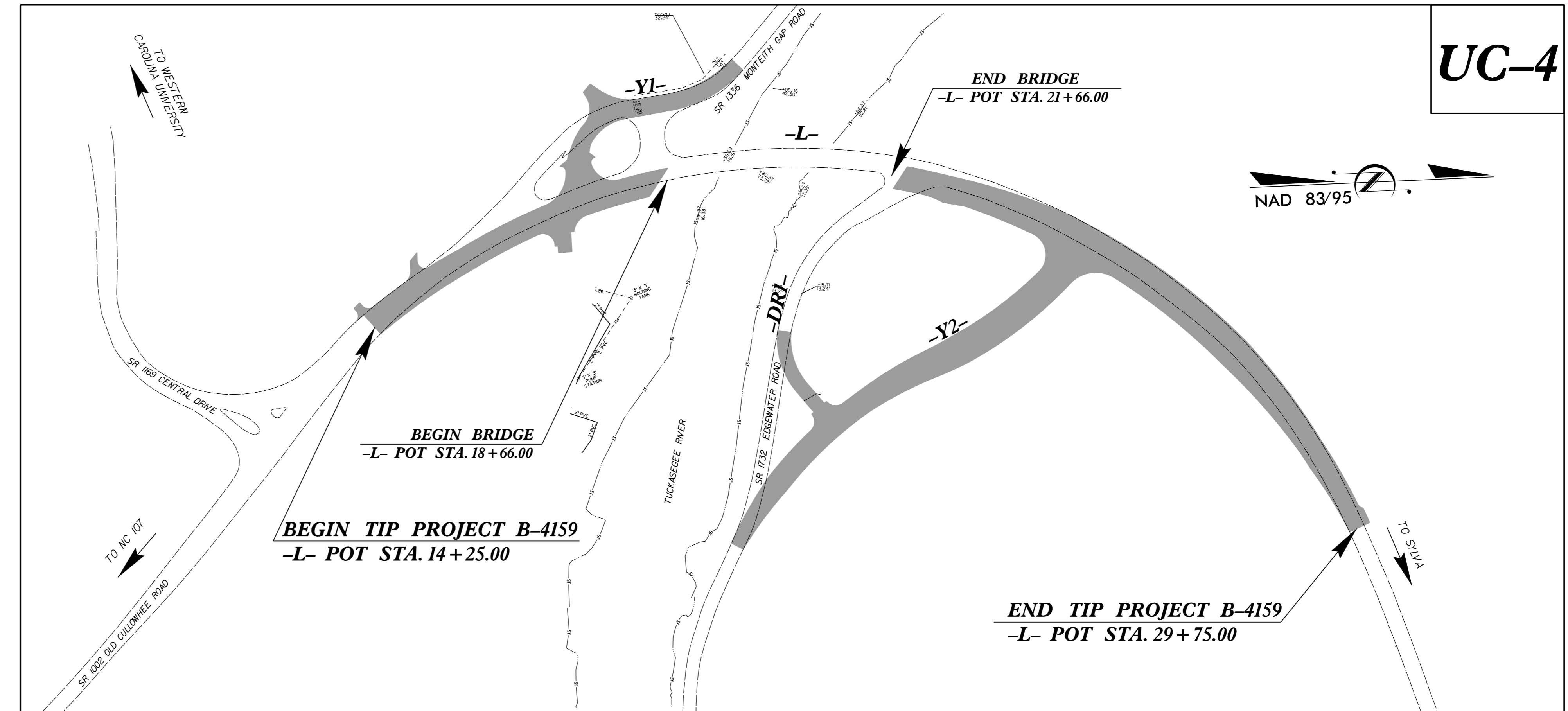

UC-4

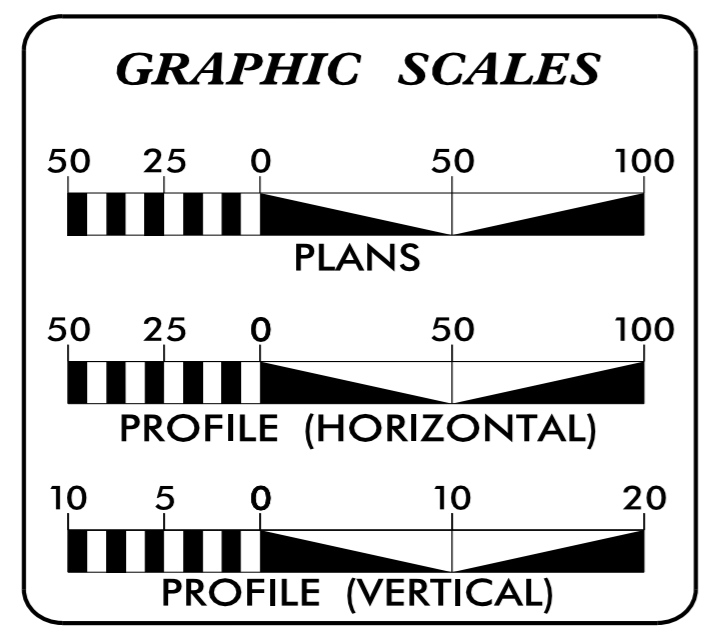

INDEX OF SHEETS

SHEET NO.	DESCRIPTION
UC-1	TITLE SHEET
UC-2	UTILITY SYMBOLOLOGY
UC-3	NOTES
UC-4	SEWER LINE PLAN SHEET
UC-5	SEWER LINE PROFILE SHEET
UC-6 THRU UC-13	WATER LINE SHEETS

- WATER AND SEWER OWNERS ON PROJECT**
- (1) WATER: TUCKASEEGEE WATER AND SEWER AUTHORITY
 - (2) SANITARY SEWER: TUCKASEEGEE WATER AND SEWER AUTHORITY
 - (3) RAW WATER: WESTERN CAROLINA UNIVERSITY
 - (4) SANITARY SEWER: WESTERN CAROLINA UNIVERSITY

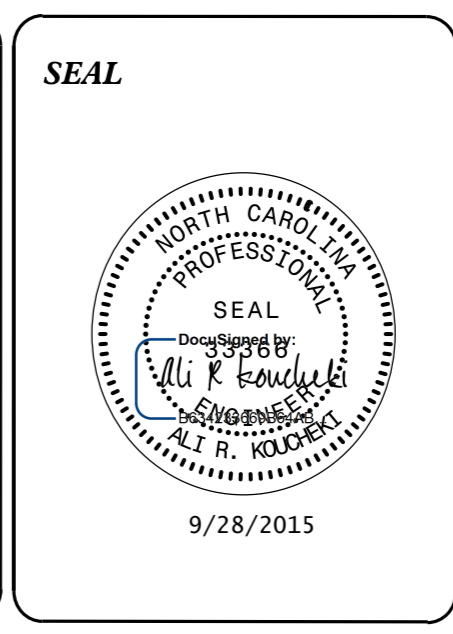

PREPARED IN THE OFFICE OF:
DIVISION OF HIGHWAYS
UTILITIES UNIT
UTILITIES ENGINEERING

1555 MAIL SERVICES CENTER
RALEIGH NC 27699-1555
PHONE (919) 707-6690
FAX (919) 250-4151

Roger Worthington, P.E. UTILITIES SECTION ENGINEER
Carl Barclay, P.E. UTILITIES SQUAD LEADER PROJECT ENGINEER
Ali Kouchehi, P.E. UTILITIES PROJECT DESIGNER