

# SECTION 1 101+00 +/- TO 128+00 +/-

PROJ. REFERENCE NO. W-5519	SHEET NO. TMP-4
<b>RAMEY KEMP ASSOCIATES, INC.</b> <small>Transportation Engineers                  5808 Faringdon Place, Suite 100                  Raleigh, North Carolina 27609                  919-872-5115 Tel. 919-878-5416 Fax.                  www.rameykemp.com                  NC License No. C-9910</small>	

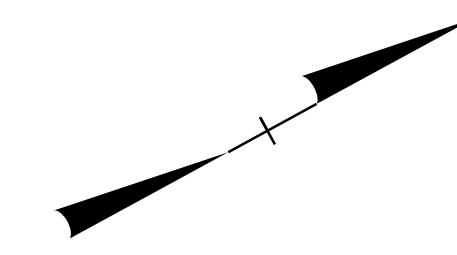

- CONSTRUCTION
- NOTE: MAINTAIN ACCESS TO NEARBY CROSSOVER WITHIN 1 MILE OF WORK AREA AT ALL TIMES.
- NOTE: PROVIDE OPENING FOR ENTRANCE RAMP BEFORE BEGINNING OF PROJECT (SEE RSD 1101.02 SHEET 9 OF 15 FOR SIMILAR DETAIL)

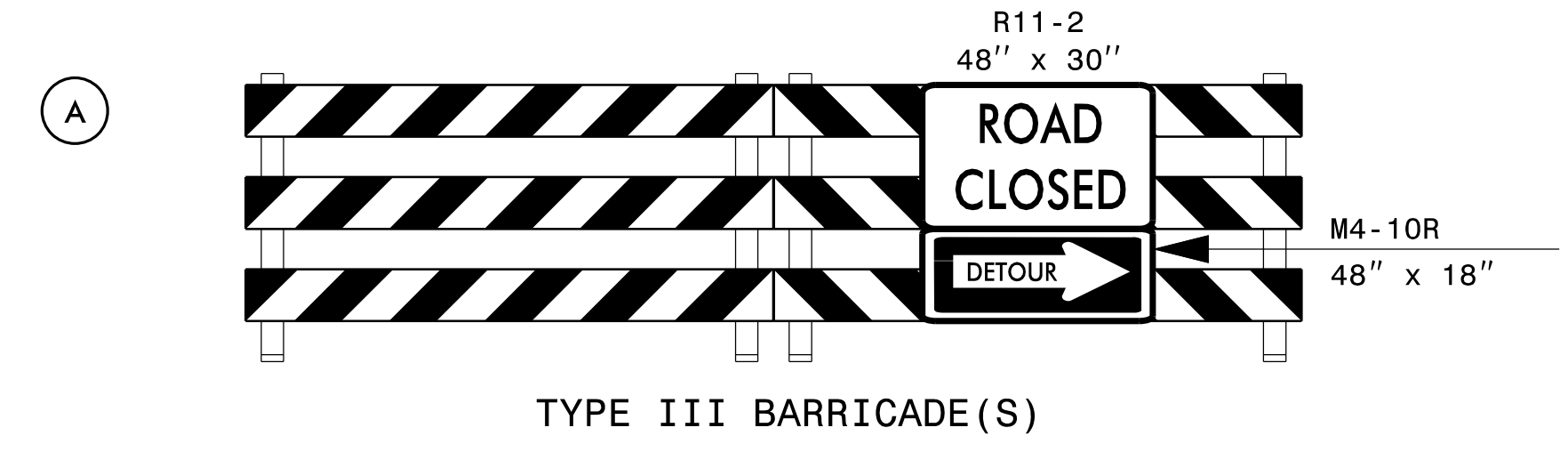
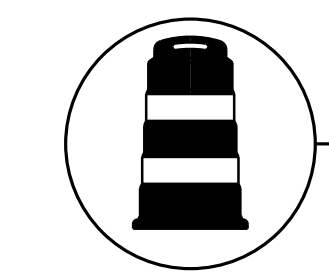
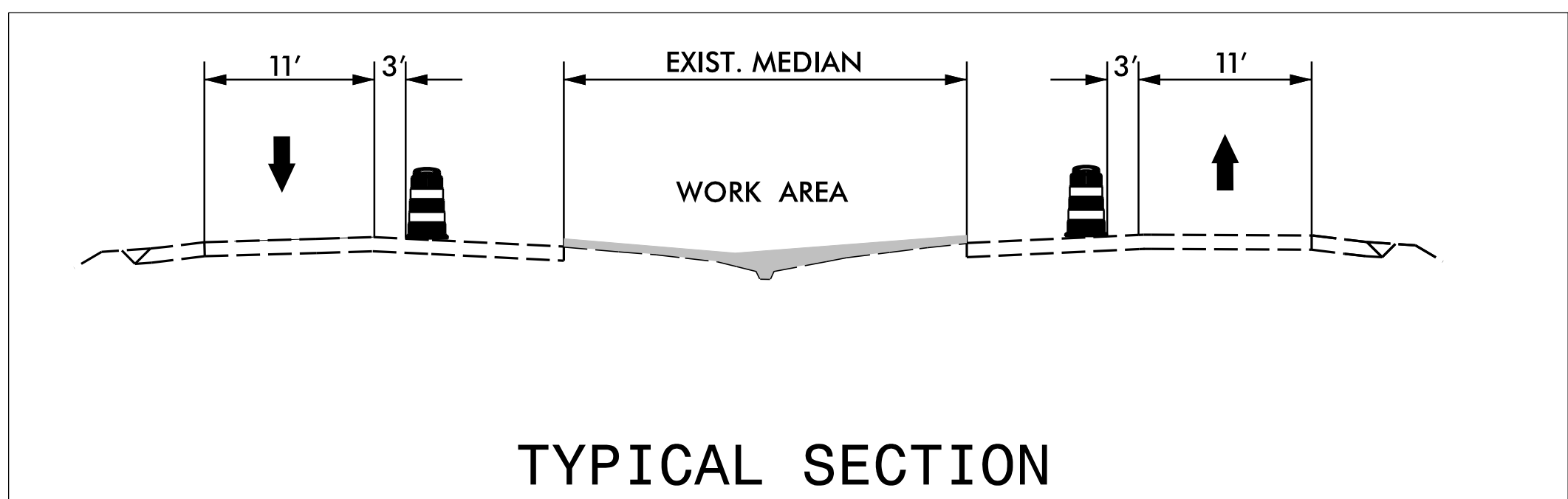
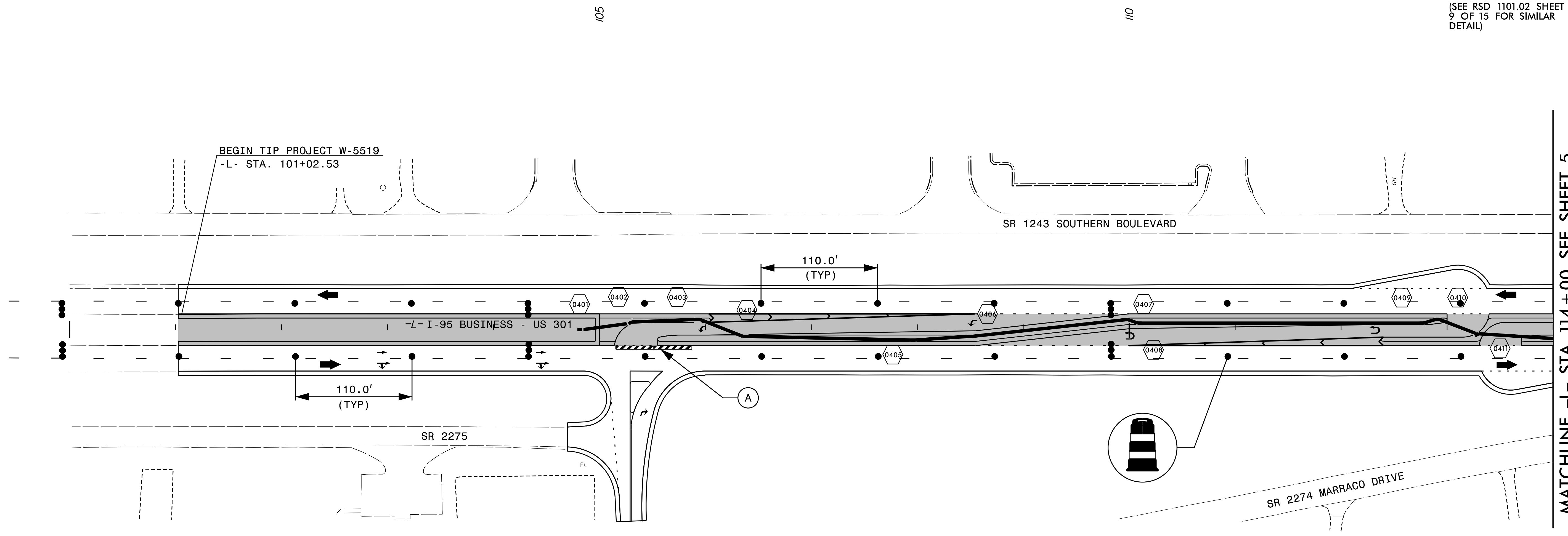

MATCHLINE -L- STA 114+00 SEE SHEET 5

APPROVED:  DATE: 9/9/2015 	<b>PHASE II</b>	Prepared For:				
SCALE: 1"=50' DATE: DEVELOPED BY: DAJ REVIEWED BY: MAD RKA PROJ. #: 14071	<table border="1" style="width: 100%; border-collapse: collapse;"> <thead> <tr> <th style="width: 50%;">REVISIONS</th> <th style="width: 50%;">CADD FILE</th> </tr> </thead> <tbody> <tr> <td> </td> <td> </td> </tr> </tbody> </table>	REVISIONS	CADD FILE			R11-2 48" x 30" M4-10R 48" x 18"
REVISIONS	CADD FILE					