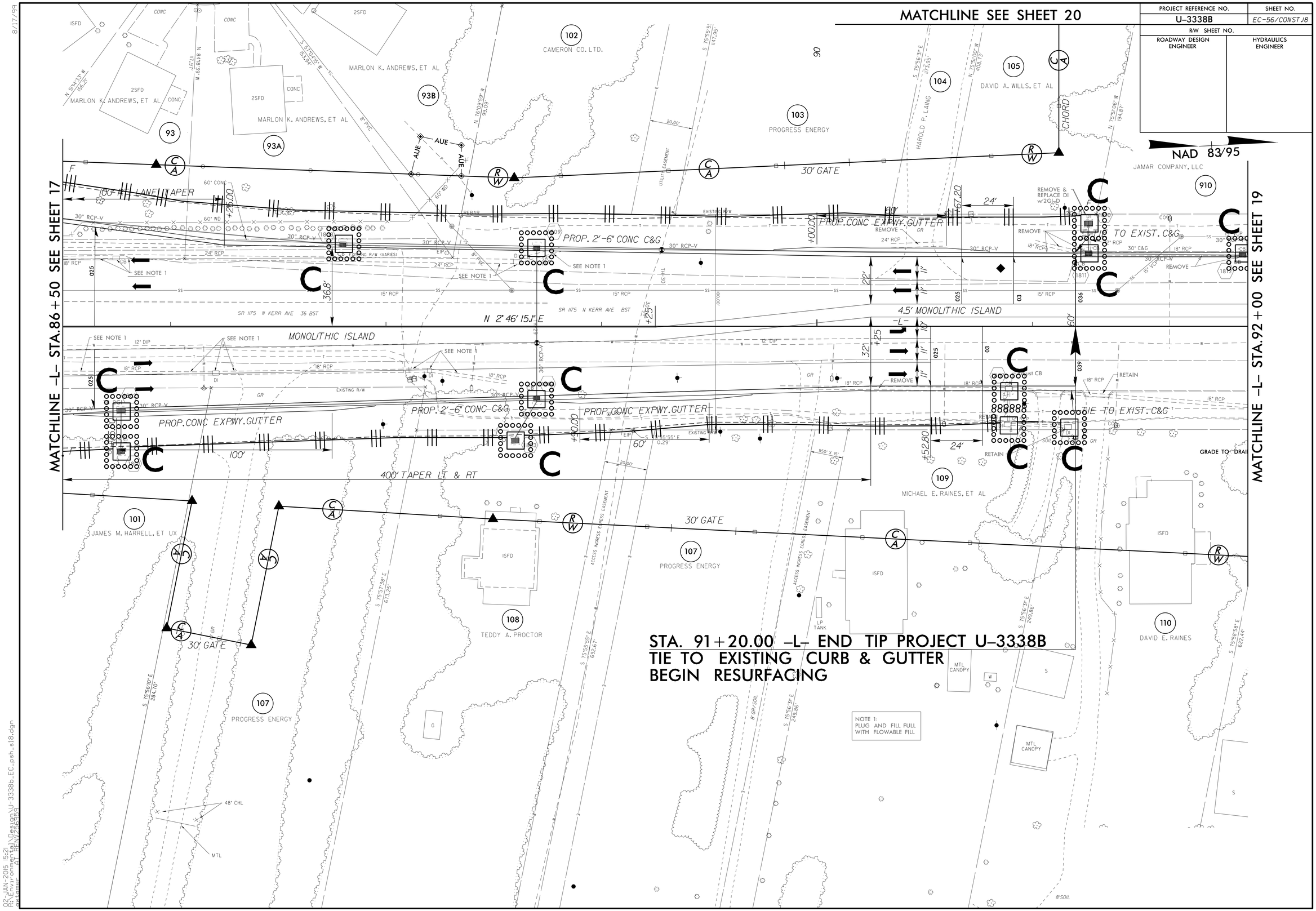

MATCHLINE SEE SHEET 20
PROJECT REFERENCE NO.
U-3338B
SHEET NO.
EC-56/CONST.18
R/W SHEET NO.
ROADWAY DESIGN ENGINEER
HYDRAULICS ENGINEER
NAD 83/95
MATCHLINE -L- STA.86+50 SEE SHEET 17
MATCHLINE -L- STA.92+00 SEE SHEET 19
CAMERON CO. LTD.
MARLON K. ANDREWS, ET AL
PROGRESS ENERGY
DAVID A. WILLS, ET AL
HAROLD P. LAING
JAMAR COMPANY, LLC
30' GATE
100' R LANE TAPER
PROP. 2'-6" CONC C&G
PROP. CONC EXPWY. GUTTER
TO EXIST. C&G
N 2° 46' 15.1" E
4.5' MONOLITHIC ISLAND
MONOLITHIC ISLAND
400' TAPER LT & RT
JAMES M. HARRELL, ET UX
MICHAEL E. RAINES, ET AL
TEDDY A. PROCTOR
DAVID E. RAINES
STA. 91+20.00 -L- END TIP PROJECT U-3338B
TIE TO EXISTING CURB & GUTTER
BEGIN RESURFACING
NOTE 1:
PLUG AND FILL FULL
WITH FLOWABLE FILL