

**This electronic collection of documents is provided  
for the convenience of the user  
and is Not a Certified Document –**

**The documents contained herein were originally issued  
and sealed by the individuals whose names and license  
numbers appear on each page, on the dates appearing  
with their signature on that page.**

**This file or an individual page  
shall not be considered a certified document.**

# CROSS SECTION INDEX

## ALIGNMENT

## SHEET NUMBERS

-L-  
-SB- & -NB-  
-DET1-  
-DET2-

X-2 THROUGH X-14  
X-15 THROUGH X36  
X-37 THROUGH X-39  
X-40 THROUGH X-41

## STATE OF NORTH CAROLINA DIVISION OF HIGHWAYS

**EMBANKMENT COLUMN DOES NOT INCLUDE BACKFILL FOR UNDERCUT**

### CROSS-SECTION SUMMARY

Station	Uncl. Exc.	Embt	Station	Uncl. Exc.	Embt	Station	Uncl. Exc.	Embt	Station	Uncl. Exc.	Embt	Station	Uncl. Exc.	Embt
-DET1-	(cu. yd.)	(cu. yd.)	-L- LT (SB)	(cu. yd.)	(cu. yd.)	-L- RT (NB)	(cu. yd.)	(cu. yd.)	-L- LT	(cu. yd.)	(cu. yd.)	-L- RT	(cu. yd.)	(cu. yd.)
24+00.00	0	0	18+00.00	371	32	14+50.00	38	12	13+00.00	14	0	15+00.00	10	0
24+50.00	19	0	18+50.00	439	56	15+00.00	78	18	13+50.00	12	0	15+50.00	84	7
25+00.00	23	0	19+00.00	286	84	15+50.00	107	14	14+00.00	10	0	16+00.00	239	17
25+50.00	27	0	19+50.00	192	110	16+00.00	98	14	14+50.00	10	0	16+50.00	333	9
26+00.00	28	0	20+00.00	173	114	16+50.00	85	33	15+00.00	10	0	17+00.00	328	0
26+50.00	29	1	20+50.00	69	130	17+00.00	76	31	15+50.00	35	19	17+50.00	336	5
27+00.00	31	2	21+00.00	14	243	17+50.00	171	24	16+00.00	224	47	18+00.00	411	5
27+50.00	31	3	21+50.00	13	448	18+00.00	371	32	16+50.00	419	74	18+50.00	320	0
28+00.00	28	4	22+00.00	6	666	18+50.00	306	19	17+00.00	450	79	19+00.00	187	0
28+50.00	28	4	22+50.00	2	921	19+00.00	135	0	17+50.00	407	38	19+50.00	194	0
29+00.00	28	5	23+00.00	1	1,087	19+50.00	123	1	18+00.00	411	5	20+00.00	194	0
29+50.00	28	5	23+50.00	1	1,268	20+00.00	128	2	18+50.00	451	0	20+50.00	188	0
30+00.00	29	3	23+55.94	0	171	20+50.00	154	2	19+00.00	417	0	21+00.00	191	0
30+50.00	30	1	<b>TOTALS:</b>	<b>2,390</b>	<b>5,547</b>	21+00.00	94	165	19+50.00	358	0	21+50.00	180	0
31+00.00	29	0	Station	Uncl. Exc.	Embt	21+50.00	9	195	20+00.00	302	0	22+00.00	151	0
<b>TOTALS:</b>	<b>388</b>	<b>28</b>	-L- LT (SB)	(cu. yd.)	(cu. yd.)	22+00.00	1	419	20+50.00	253	0	22+50.00	131	0
Station	Uncl. Exc.	Embt	26+28.84	0	0	22+50.00	0	931	21+00.00	214	0	23+00.00	111	2
-DET2-	(cu. yd.)	(cu. yd.)	26+50.00	0	616	23+00.00	0	1,128	21+50.00	190	0	23+31.55	64	2
17+40.00	0	0	27+00.00	0	1,374	23+05.71	0	134	22+00.00	169	0	<b>TOTALS:</b>	<b>3,686</b>	<b>47</b>
17+50.00	6	0	27+50.00	0	1,278	<b>TOTALS:</b>	<b>2,094</b>	<b>3,208</b>	22+50.00	144	0	Station	Uncl. Exc.	Embt
18+00.00	28	0	28+00.00	0	1,193	Station	Uncl. Exc.	Embt	23+00.00	116	2	-L- RT	(cu. yd.)	(cu. yd.)
18+50.00	29	0	28+50.00	1	1,135	-L- RT (NB)	(cu. yd.)	(cu. yd.)	23+31.55	64	2	26+04.45	0	0
19+00.00	30	7	29+00.00	3	1,172	25+78.61	0	0	<b>TOTALS:</b>	<b>4,687</b>	<b>266</b>	27+00.00	212	0
19+50.00	28	24	29+50.00	4	1,150	26+00.00	0	667	Station	Uncl. Exc.	Embt	27+50.00	119	0
20+00.00	27	35	30+00.00	5	982	26+50.00	0	1,489	-L- LT	(cu. yd.)	(cu. yd.)	28+00.00	136	0
20+50.00	28	37	30+50.00	5	813	27+00.00	0	1,356	26+04.45	0	0	28+50.00	155	0
21+00.00	30	34	31+00.00	4	669	27+50.00	0	1,298	27+00.00	212	0	29+00.00	172	0
21+50.00	28	32	31+50.00	5	532	28+00.00	0	1,329	27+50.00	118	0	29+50.00	156	0
22+00.00	26	21	32+00.00	8	442	28+50.00	0	1,285	28+00.00	131	0	30+00.00	119	0
22+50.00	25	6	32+50.00	14	357	29+00.00	23	1,199	28+50.00	145	0	30+50.00	114	6
23+00.00	21	1	33+00.00	16	274	29+50.00	32	1,093	29+00.00	161	0	31+00.00	124	10
23+50.00	19	0	33+50.00	16	181	30+00.00	12	932	29+50.00	144	0	31+50.00	122	7
23+75.00	9	0	34+00.00	17	104	30+50.00	16	906	30+00.00	113	0	32+00.00	115	5
<b>TOTALS:</b>	<b>334</b>	<b>197</b>	34+50.00	16	57	31+00.00	24	899	30+50.00	97	0	32+50.00	109	4
Station	Uncl. Exc.	Embt	35+00.00	16	31	31+50.00	32	818	31+00.00	78	0	32+80.00	32	1
-L- LT (SB)	(cu. yd.)	(cu. yd.)	35+50.00	17	8	32+00.00	30	831	31+50.00	60	0	<b>TOTALS:</b>	<b>1,685</b>	<b>33</b>
10+50.00	0	0	36+00.00	14	1	32+50.00	12	855	32+00.00	31	0			
11+00.00	16	0	36+50.00	11	0	33+00.00	11	530	32+50.00	6	0			
11+50.00	15	1	37+00.00	11	0	33+50.00	16	181	33+00.00	6	2			
12+00.00	15	2	37+24.12	3	0	34+00.00	17	104	33+50.00	5	4			
12+50.00	16	2	<b>TOTALS:</b>	<b>186</b>	<b>12,369</b>	34+50.00	29	171	34+00.00	2	2			
13+00.00	17	4	Station	Uncl. Exc.	Embt	35+00.00	39	187	34+35.00	0	0			
13+50.00	17	9	-L- RT (NB)	(cu. yd.)	(cu. yd.)	35+50.00	33	57	<b>TOTALS:</b>	<b>1,309</b>	<b>8</b>			
14+00.00	23	13	10+50.00	0	0	36+00.00	20	7	Station	Uncl. Exc.	Embt			
14+50.00	40	11	11+00.00	15	0	36+50.00	11	0	-L- RT	(cu. yd.)	(cu. yd.)			
15+00.00	78	18	11+50.00	15	1	36+85.17	4	0	12+00.00	0	0			
15+50.00	101	21	<b>TOTALS:</b>	<b>361</b>	<b>16,194</b>	37+00.00	16	181	12+50.00	5	0			
16+00.00	92	21	Station	Uncl. Exc.	Embt	37+24.12	3	0	13+00.00	7	0			
16+50.00	103	36	-L- LT	(cu. yd.)	(cu. yd.)	38+00.00	17	104	13+50.00	6	0			
17+00.00	106	44	12+00.00	15	2	12+00.00	0	0	14+00.00	7	0			
17+50.00	184	35	12+50.00	16	2	12+50.00	7	0	14+50.00	9	0			

**Earthwork quantities are calculated by the Roadway Design Unit. These earthwork quantities are based in part on subsurface data provided by the Geotechnical Engineering Unit.**

**Quantities are approximate only. The Resident Engineer will recross-section the work accurately when the project is staked out. These cross-section notes will be used in computing the final quantities for which the contractor will be paid.**

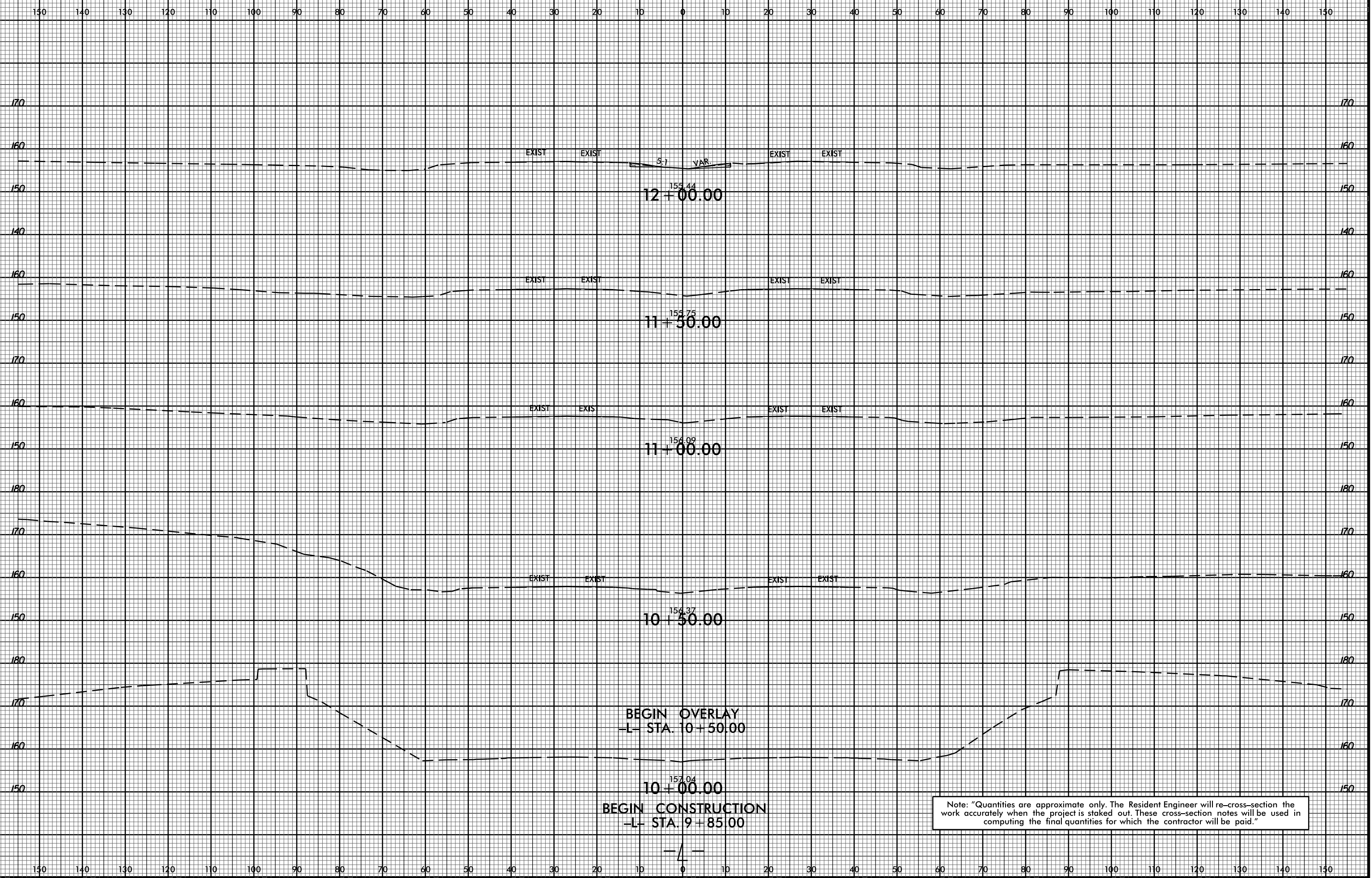

BEGIN OVERLAY  
-L- STA. 10+50.00

BEGIN CONSTRUCTION  
-L- STA. 9+85.00

Note: "Quantities are approximate only. The Resident Engineer will re-cross-section the work accurately when the project is staked out. These cross-section notes will be used in computing the final quantities for which the contractor will be paid."

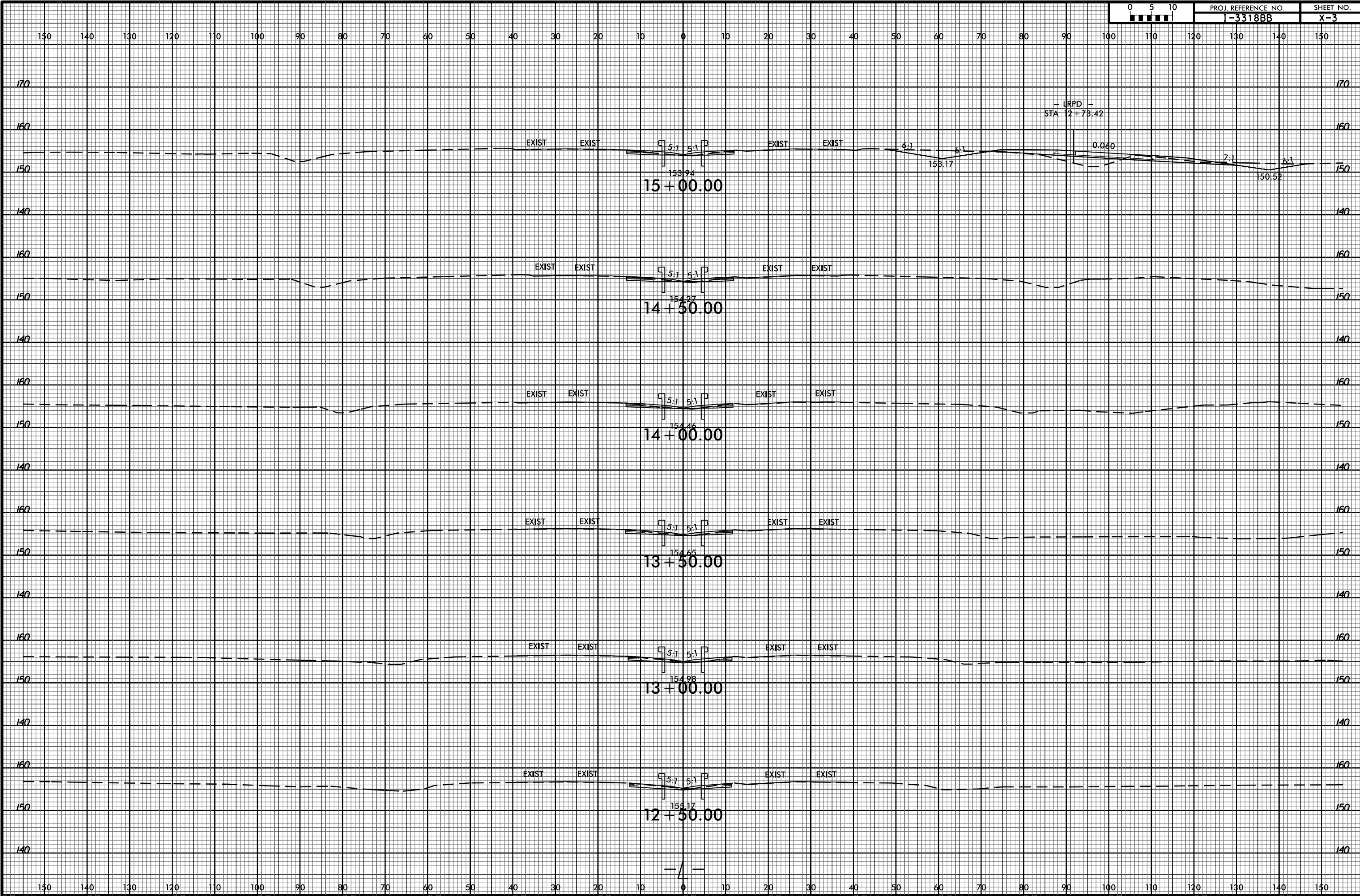

8/23/99

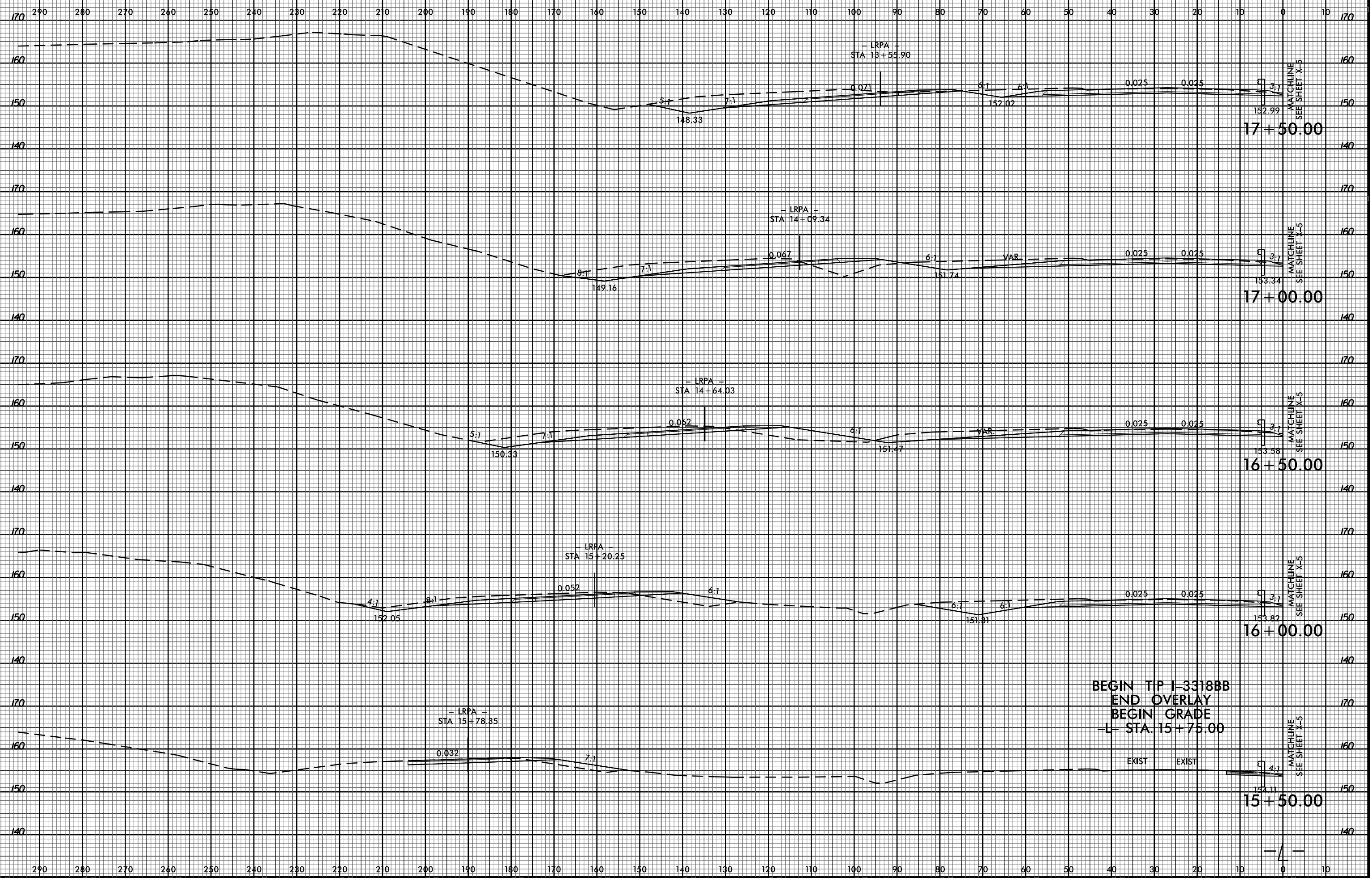

BEGIN TIP I-3318BB  
 END OVERLAY  
 BEGIN GRADE  
 -L- STA. 15+75.00

03-AUG-2015 16:03  
 R:\Roadwork\CAD\CAD\Modelling\I3318BB.Rdy.sp1.L.CM.dgn  
 \$\$\$USERNAME\$\$\$

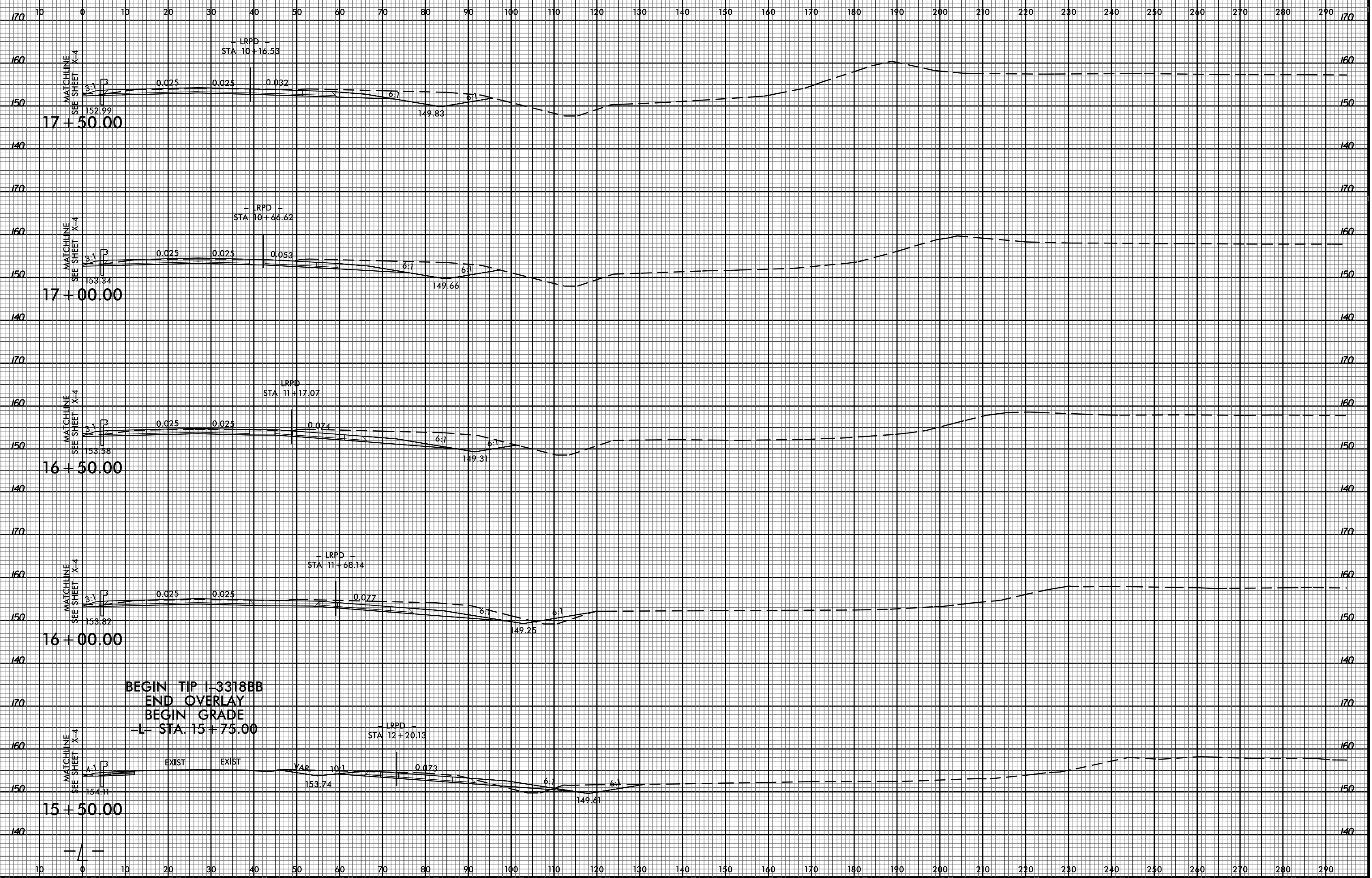

8/23/99

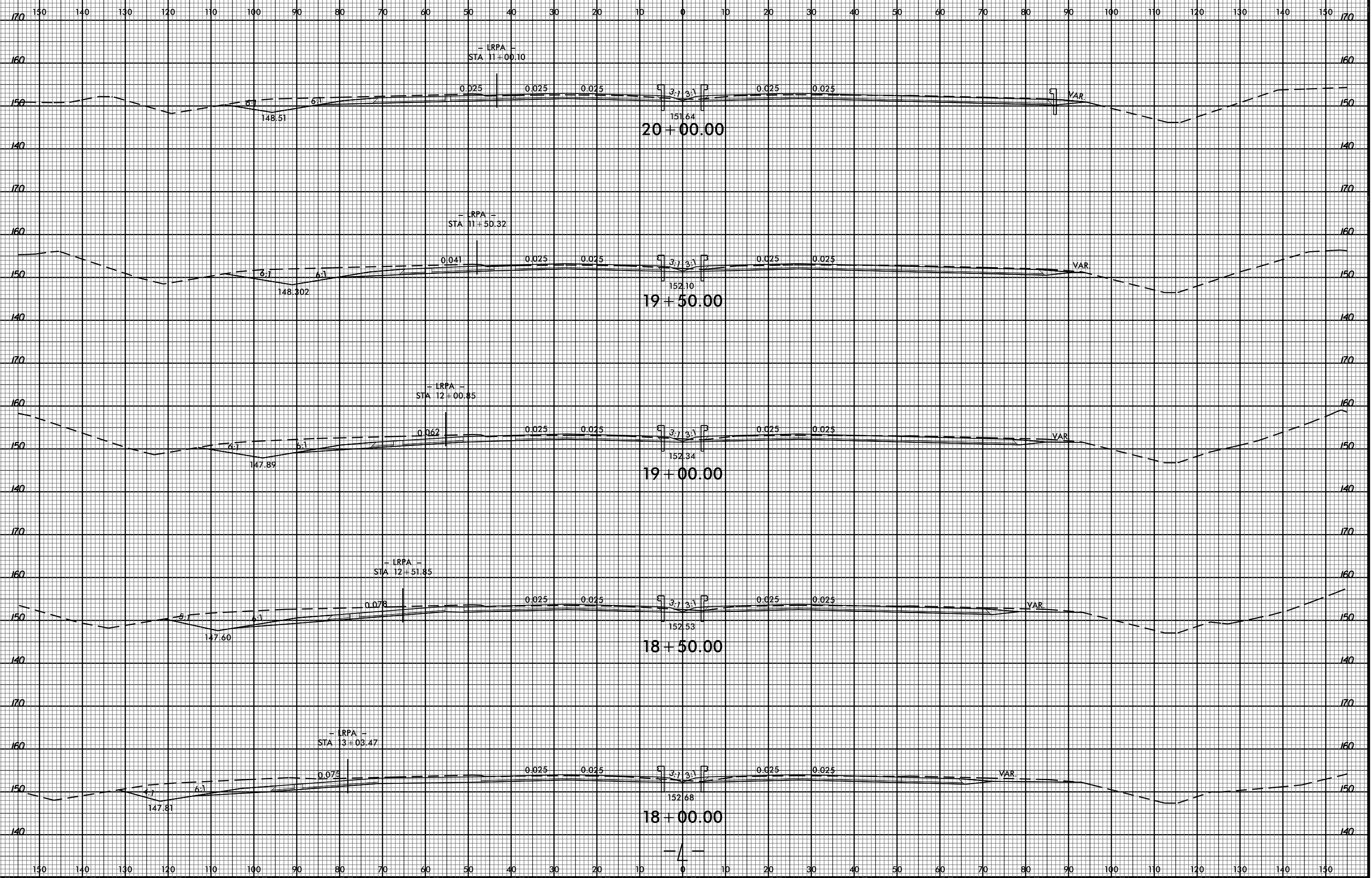

03-AUG-2015 16:03 R:\Roadwork\CU\RoadModeling\I3318BB.Rdy-wp1.L.CM.dgn



8/23/99



PROJ. REFERENCE NO. I-3318BB SHEET NO. X-7

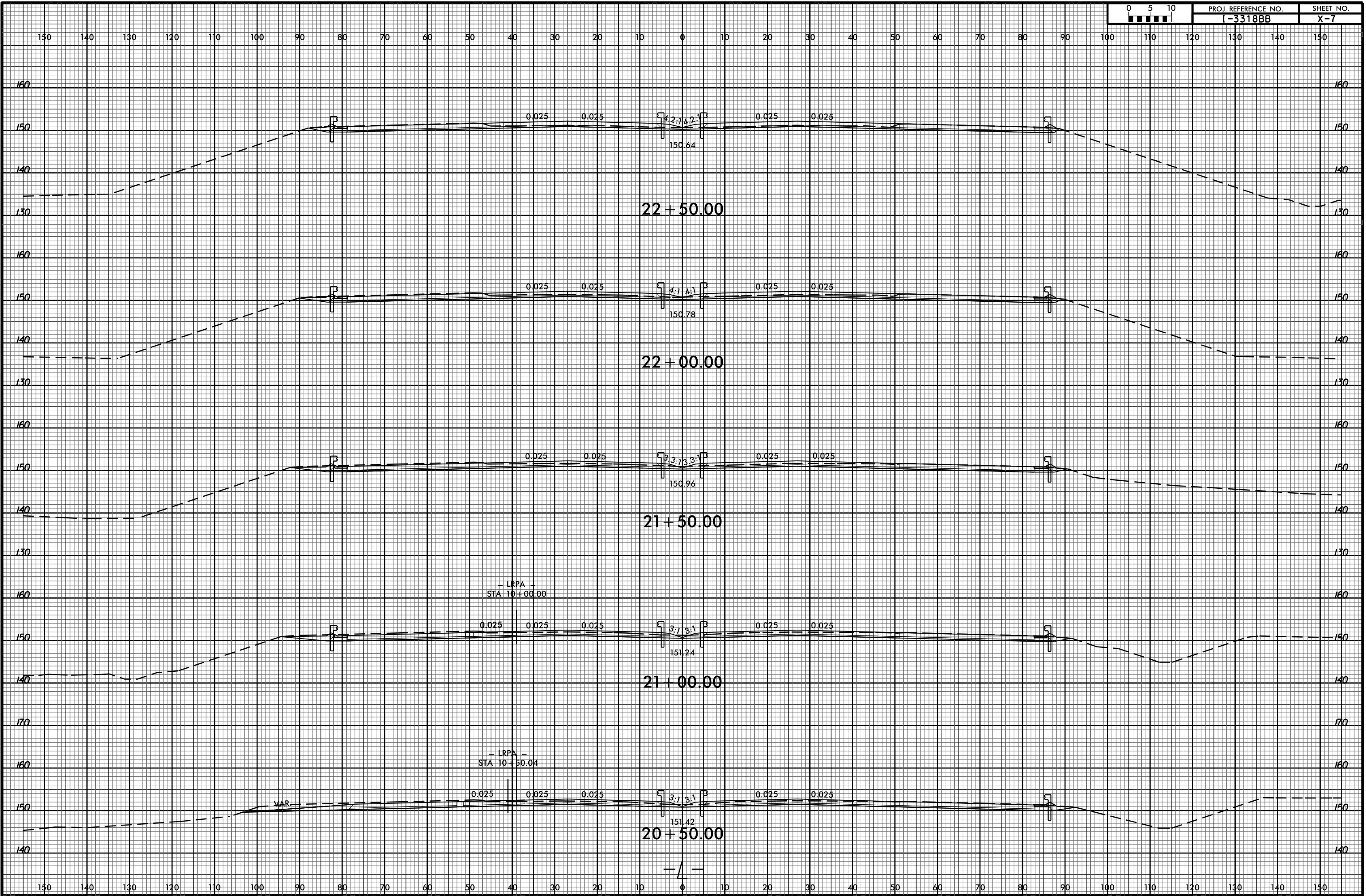

03-AUG-2015 16:03 R:\Roadwork\Curator\Modelling\I3318BB.Rdy -p1.L.CM.dgn \$\$\$USERNAME\$\$\$

- LRPA -  
STA 10+00.00

- LRPA -  
STA 10+50.04

VAR

22+50.00

22+00.00

21+50.00

21+00.00

20+50.00

— 4 —

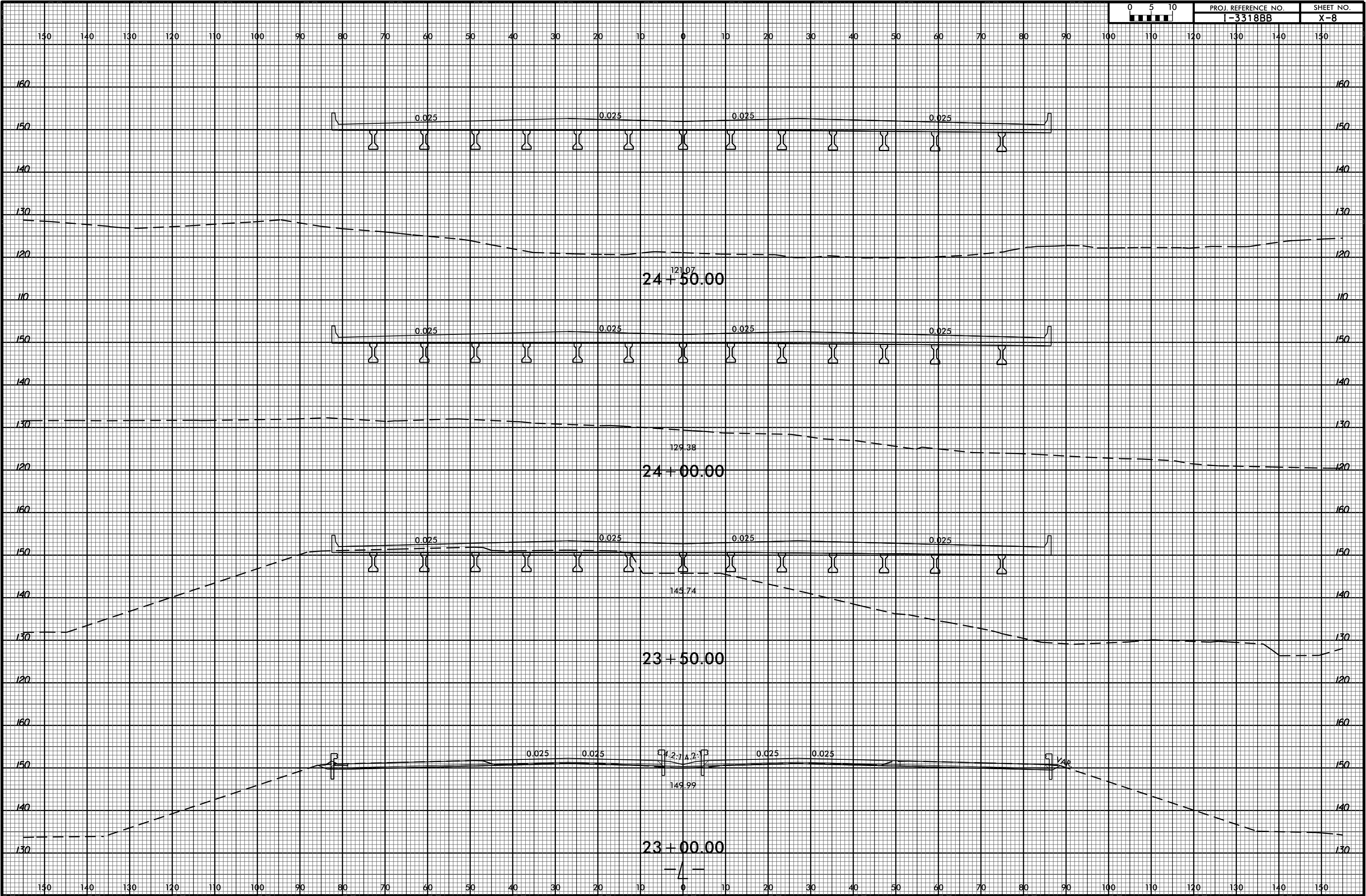

8/23/99

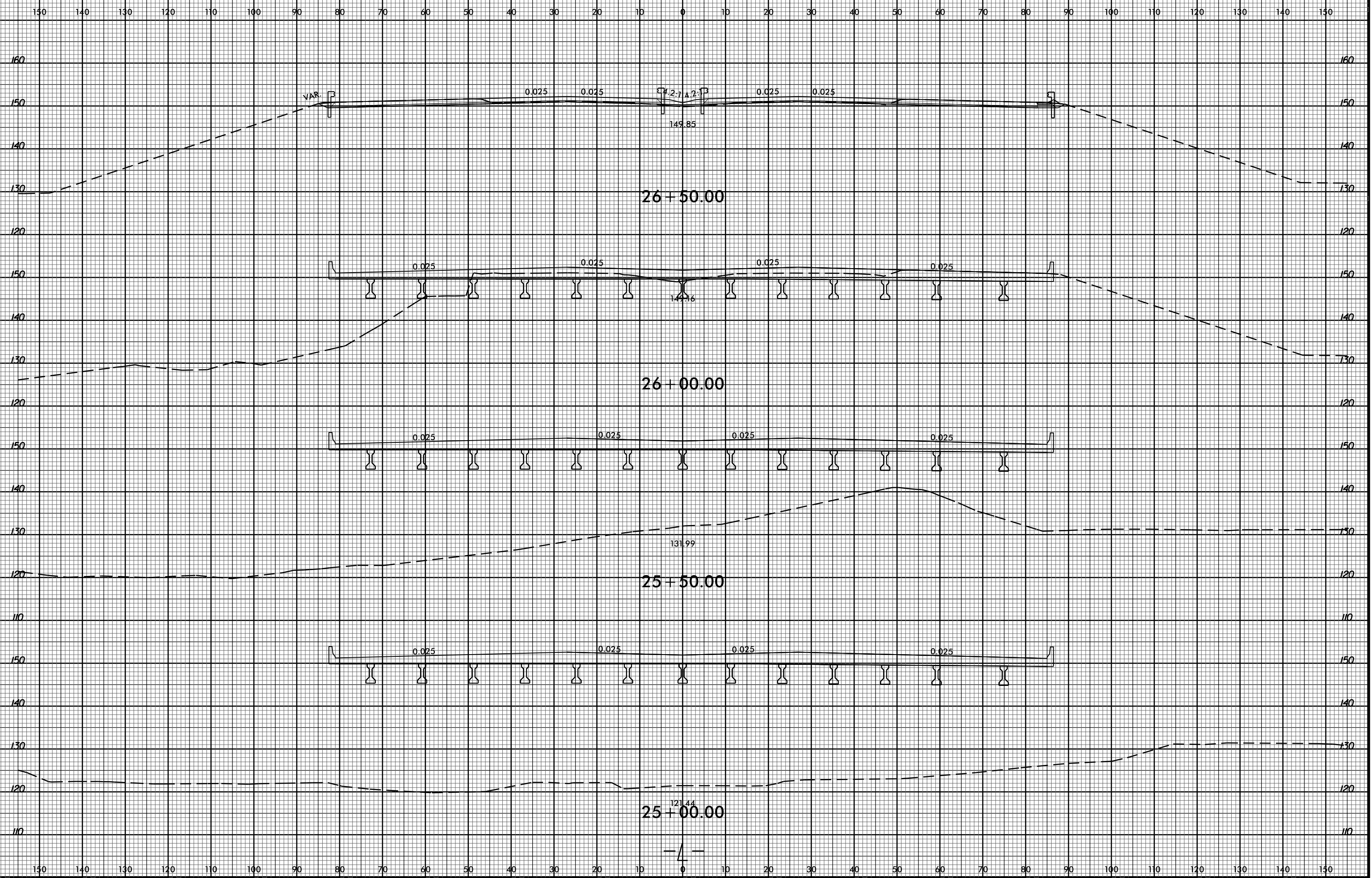

03-AUG-2015 16:03  
R:\Projects\I-3318BB\Drawings\13318BB.Rdy -wp1.L.CM.dgn  
\$\$\$\$\$USERNAME\$\$\$\$\$

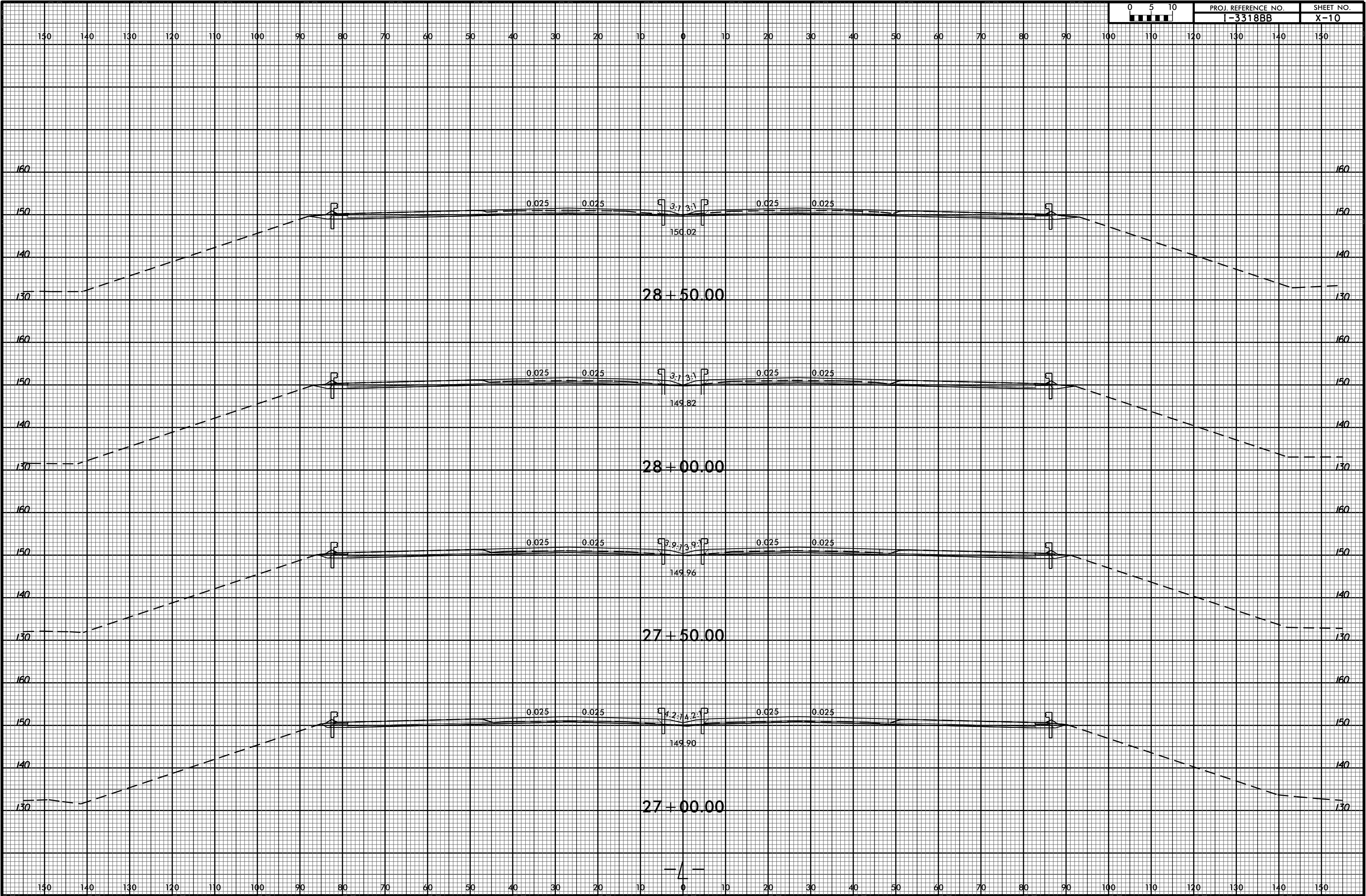

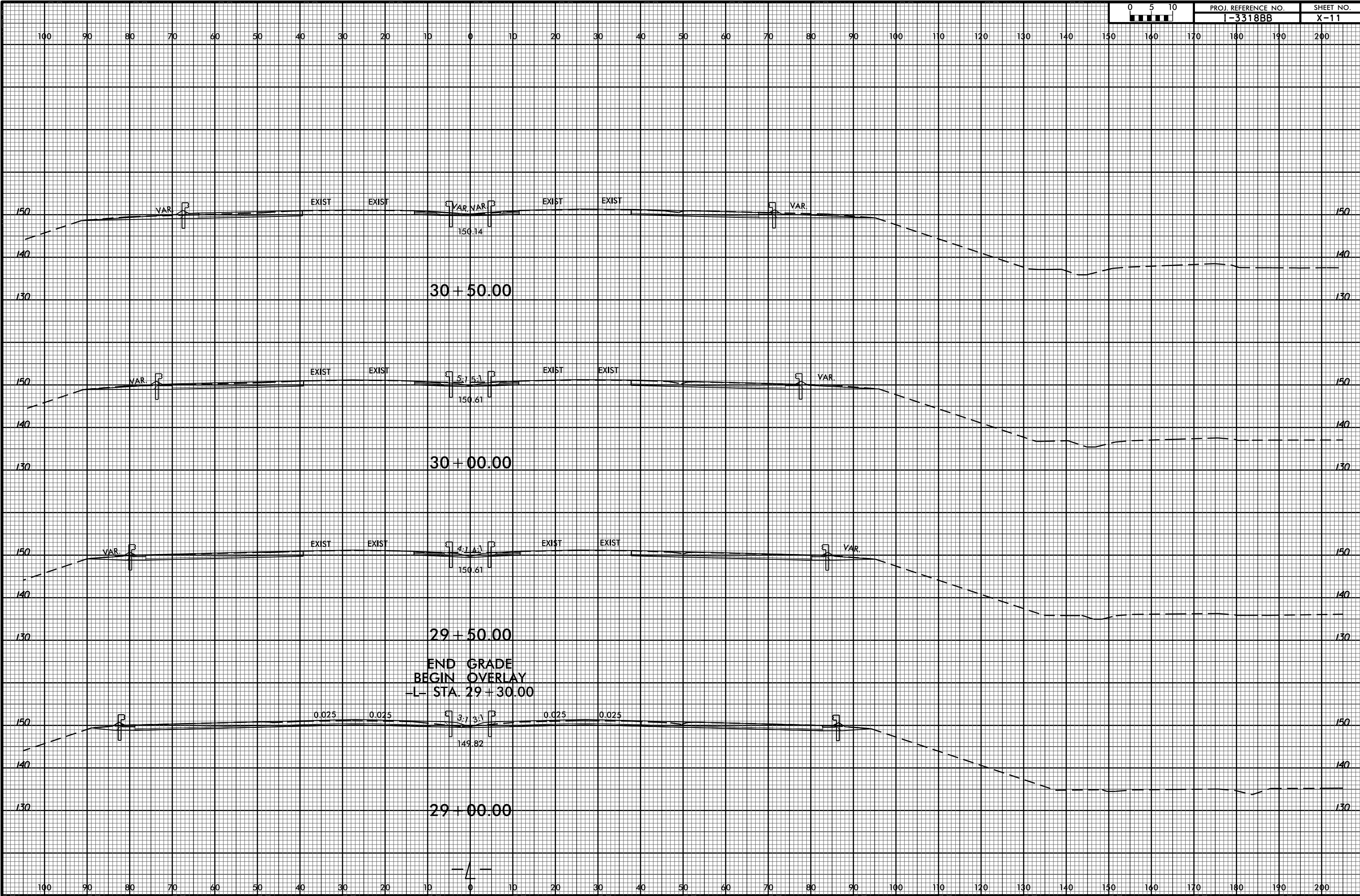

8/23/99

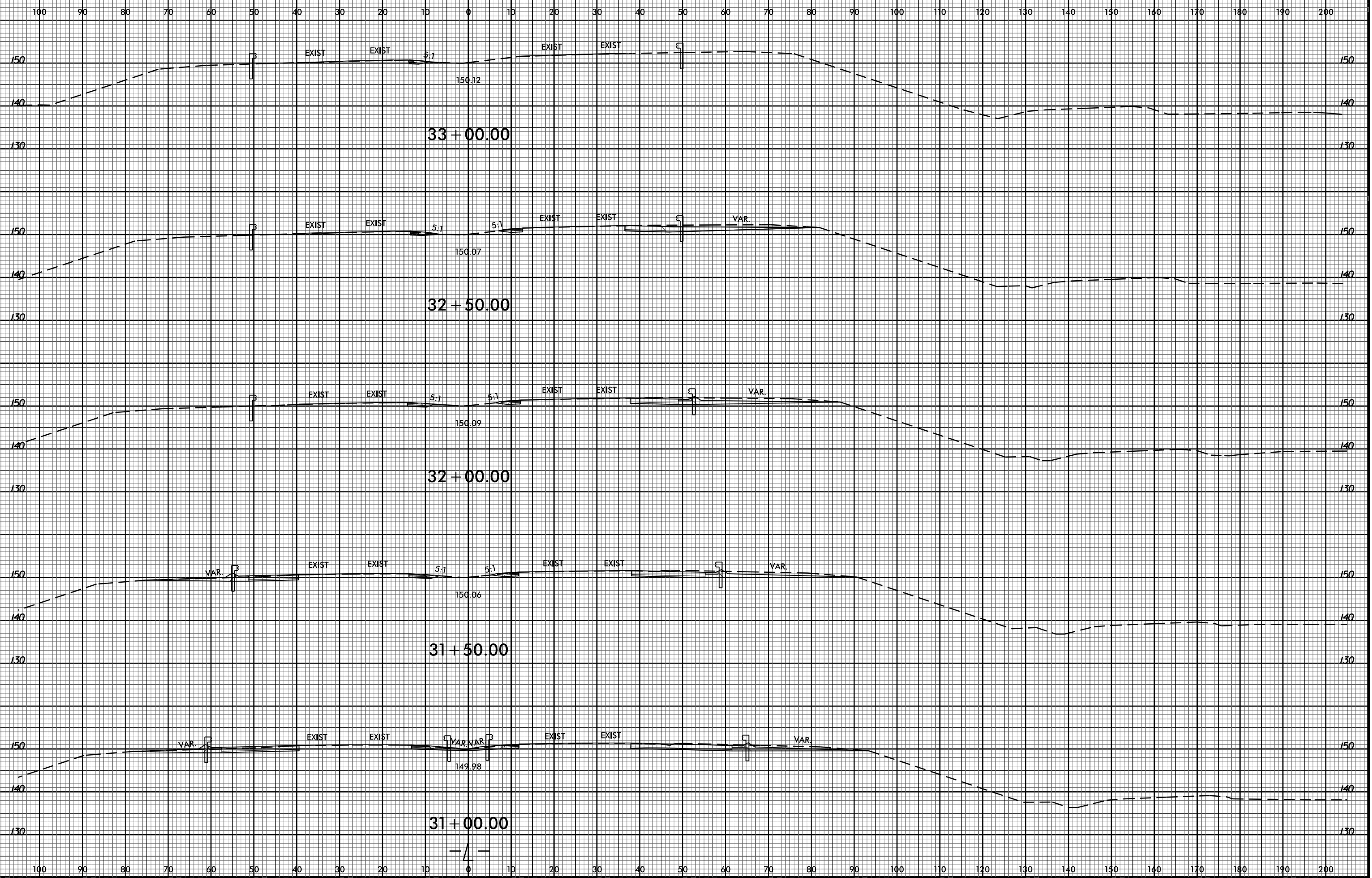

03-AUG-2015 16:03  
R:\Roadwork\CurModeling\I3318BB.Rdy-wp1.L.CM.dgn  
\$\$\$\$\$USERNAME\$\$\$\$\$

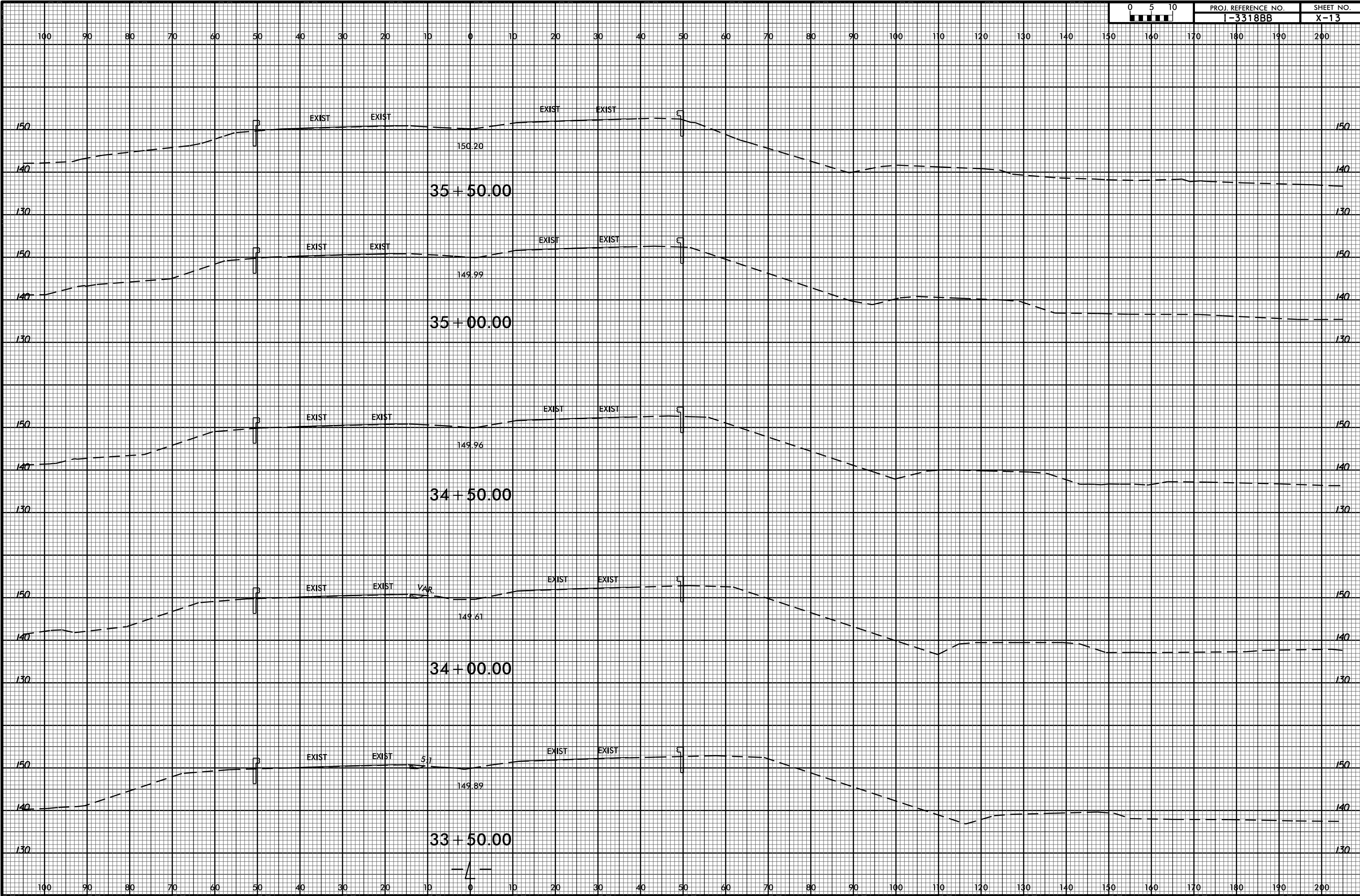

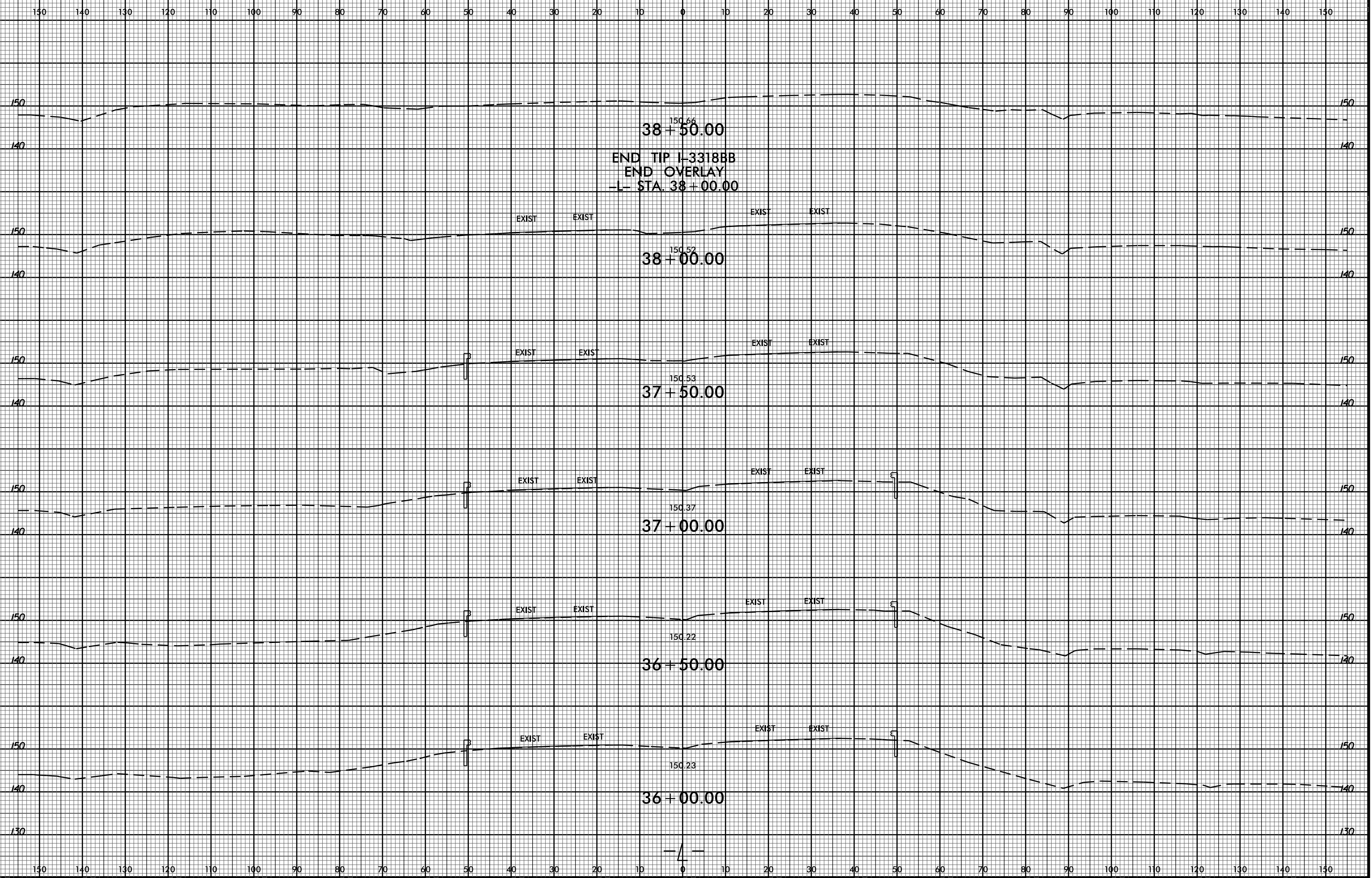



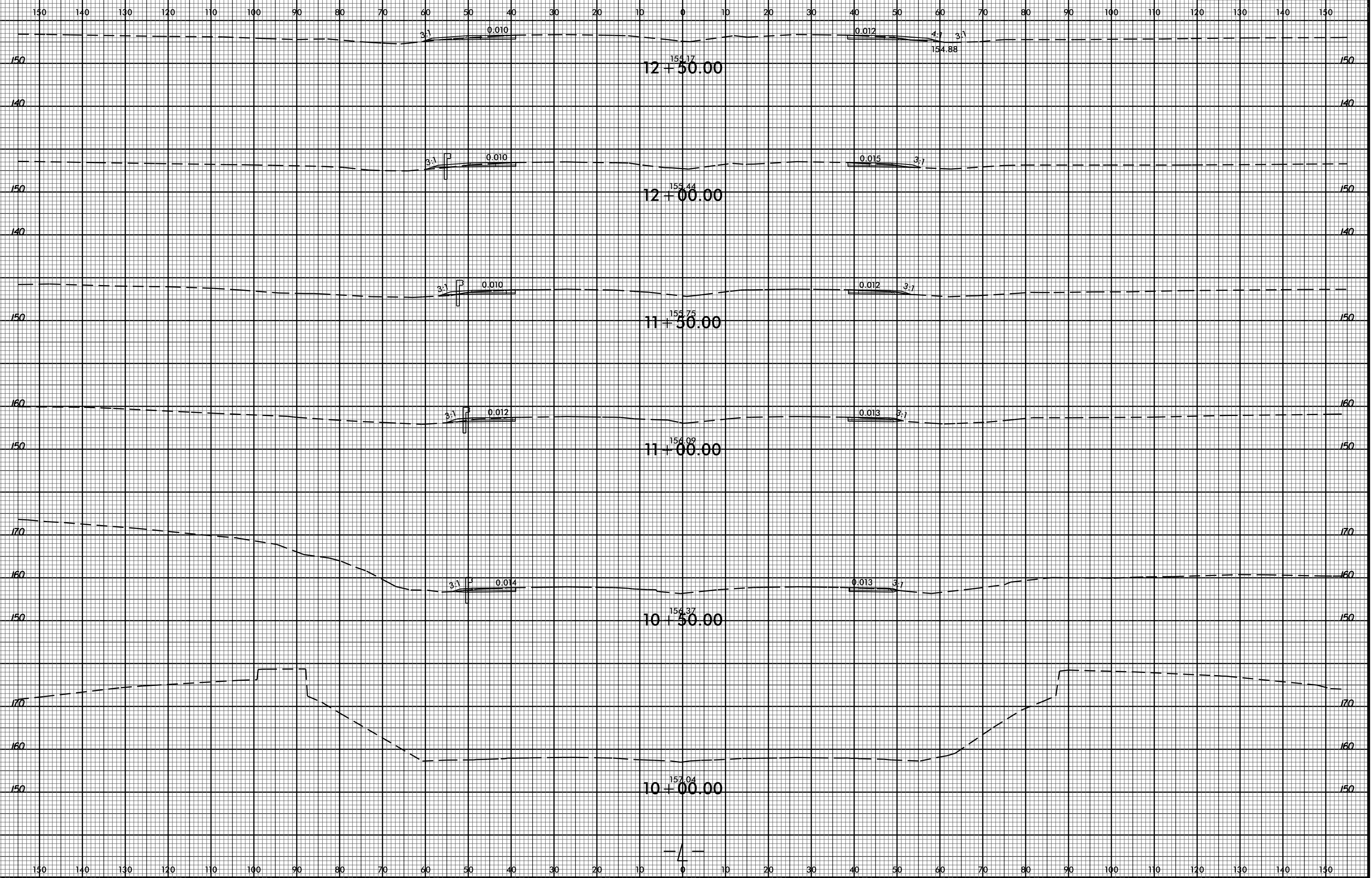

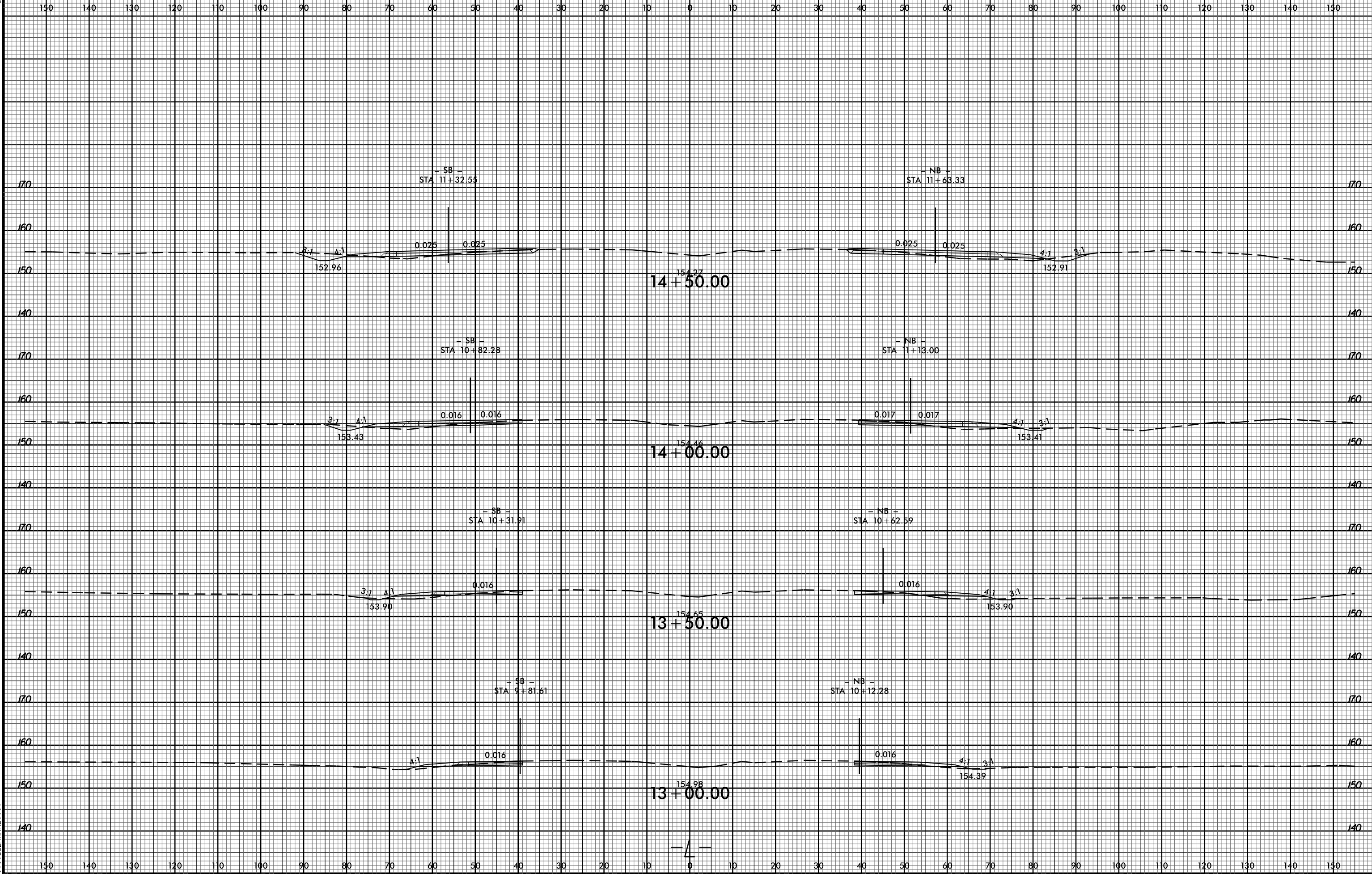

8/23/99

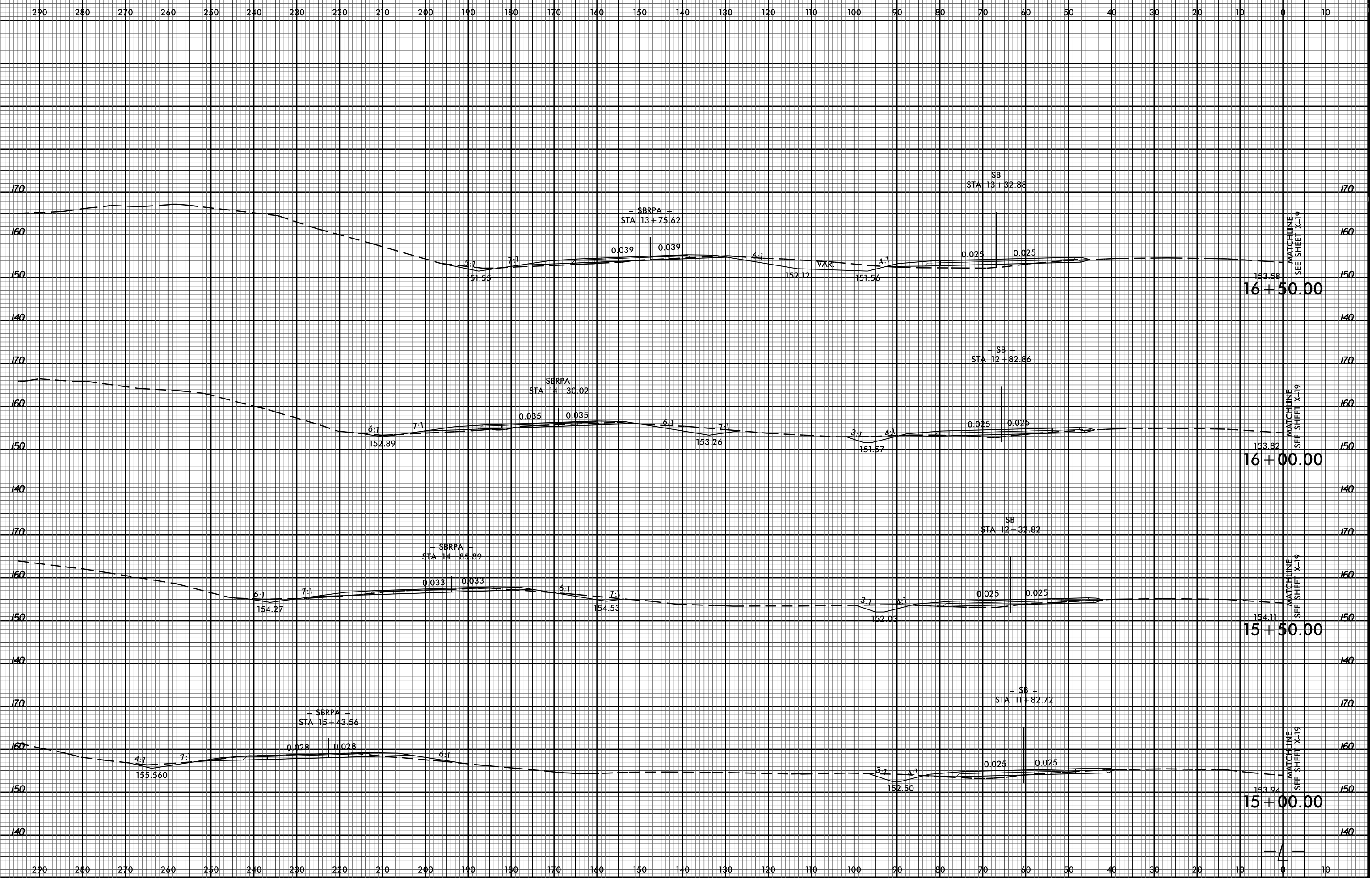

03-AUG-2015 15:04  
R:\Projects\I-3318BB\_Pdy\_xp1.LDET.dgn  
\$\$\$\$\$USERNAME\$\$\$\$\$

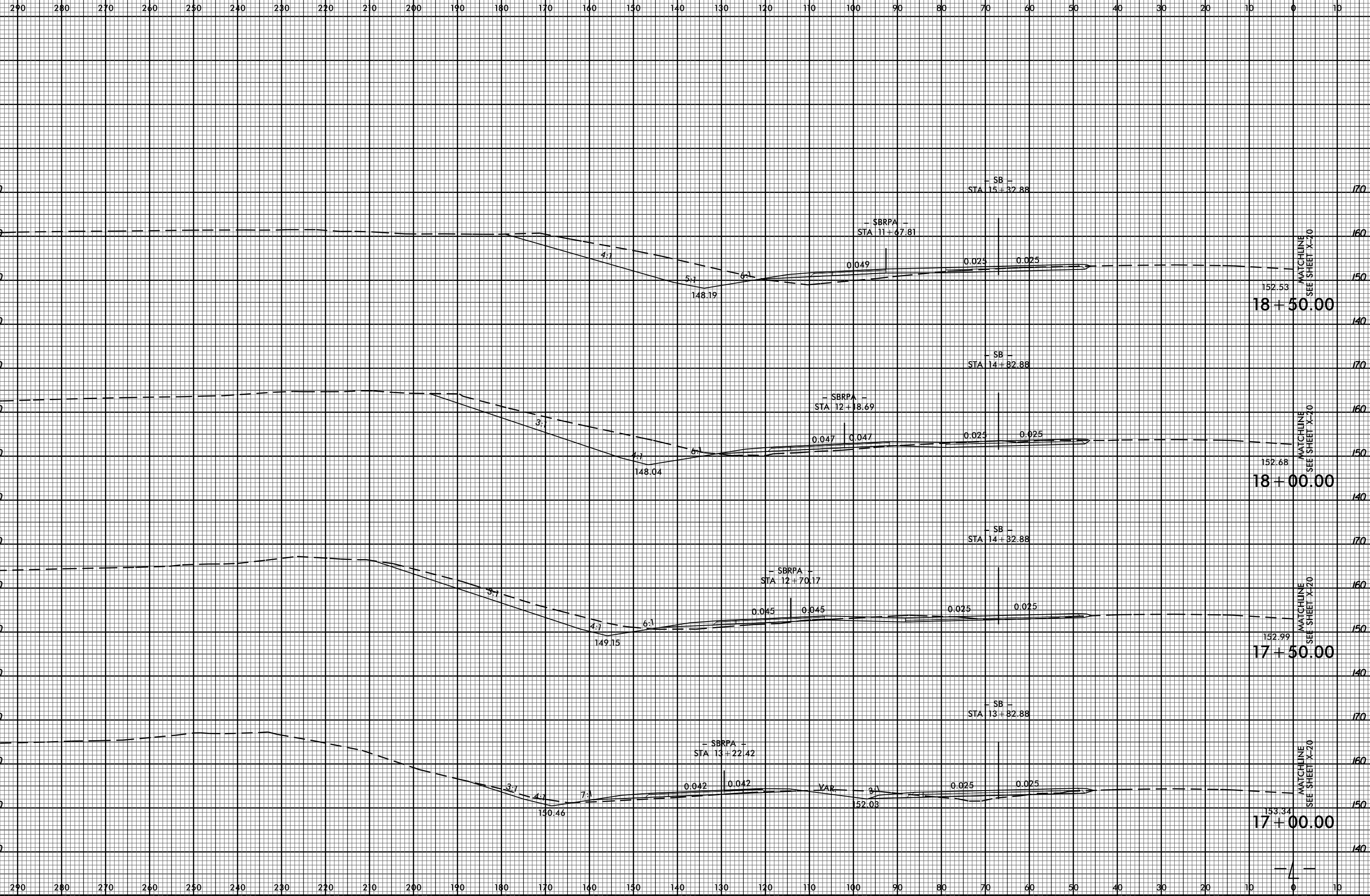

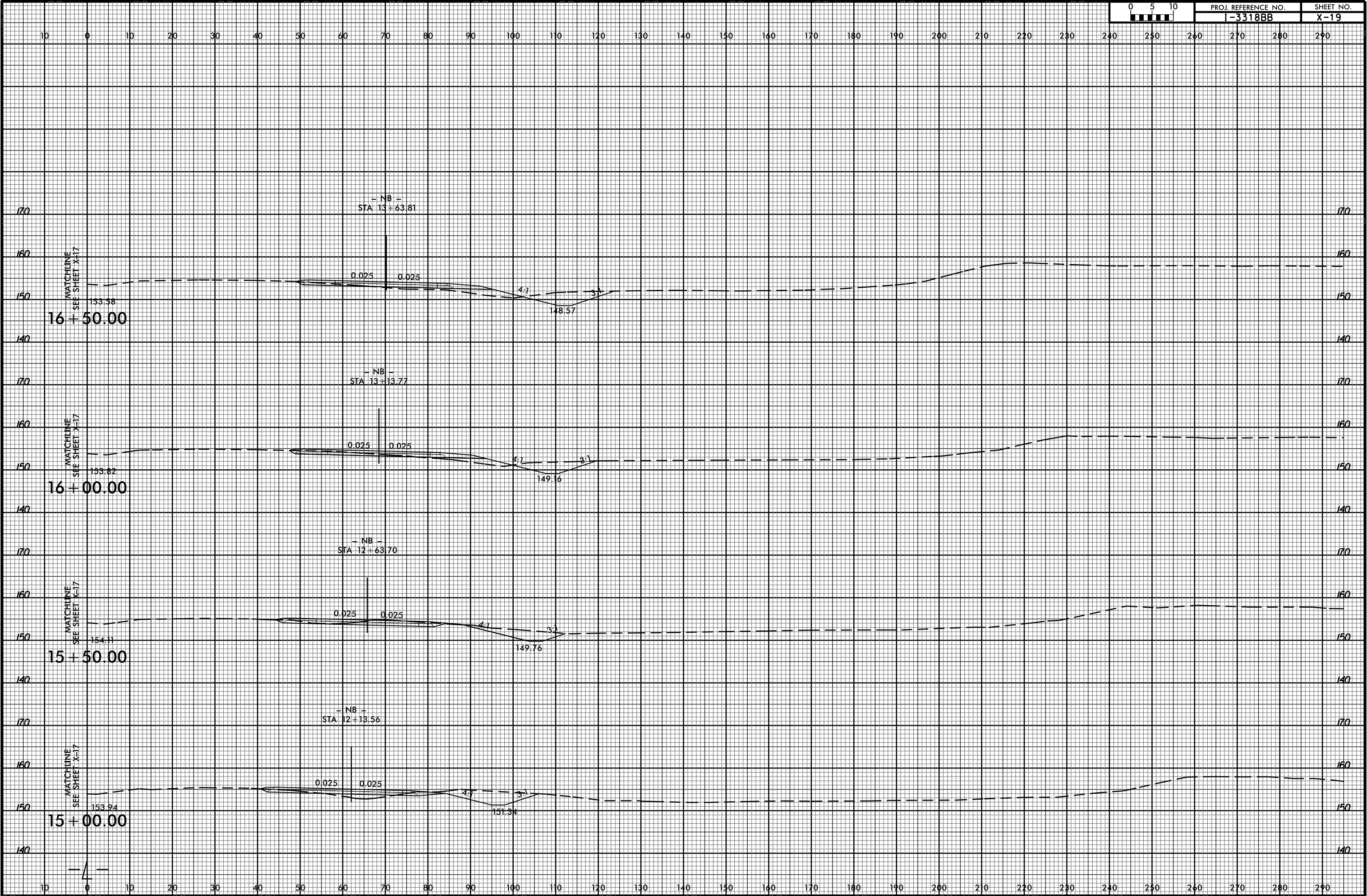

10 0 10 20 30 40 50 60 70 80 90 100 110 120 130 140 150 160 170 180 190 200 210 220 230 240 250 260 270 280 290

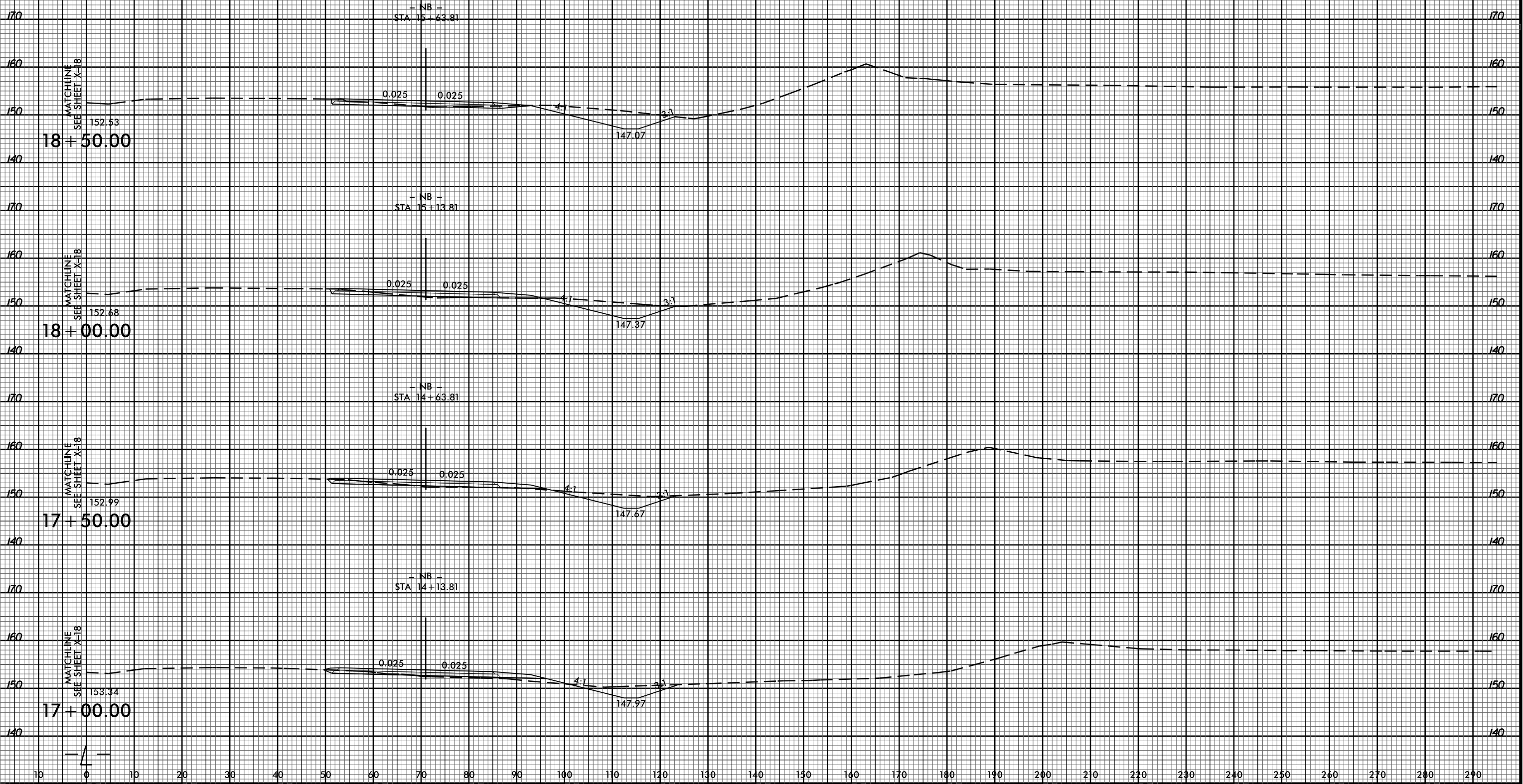

8/23/99

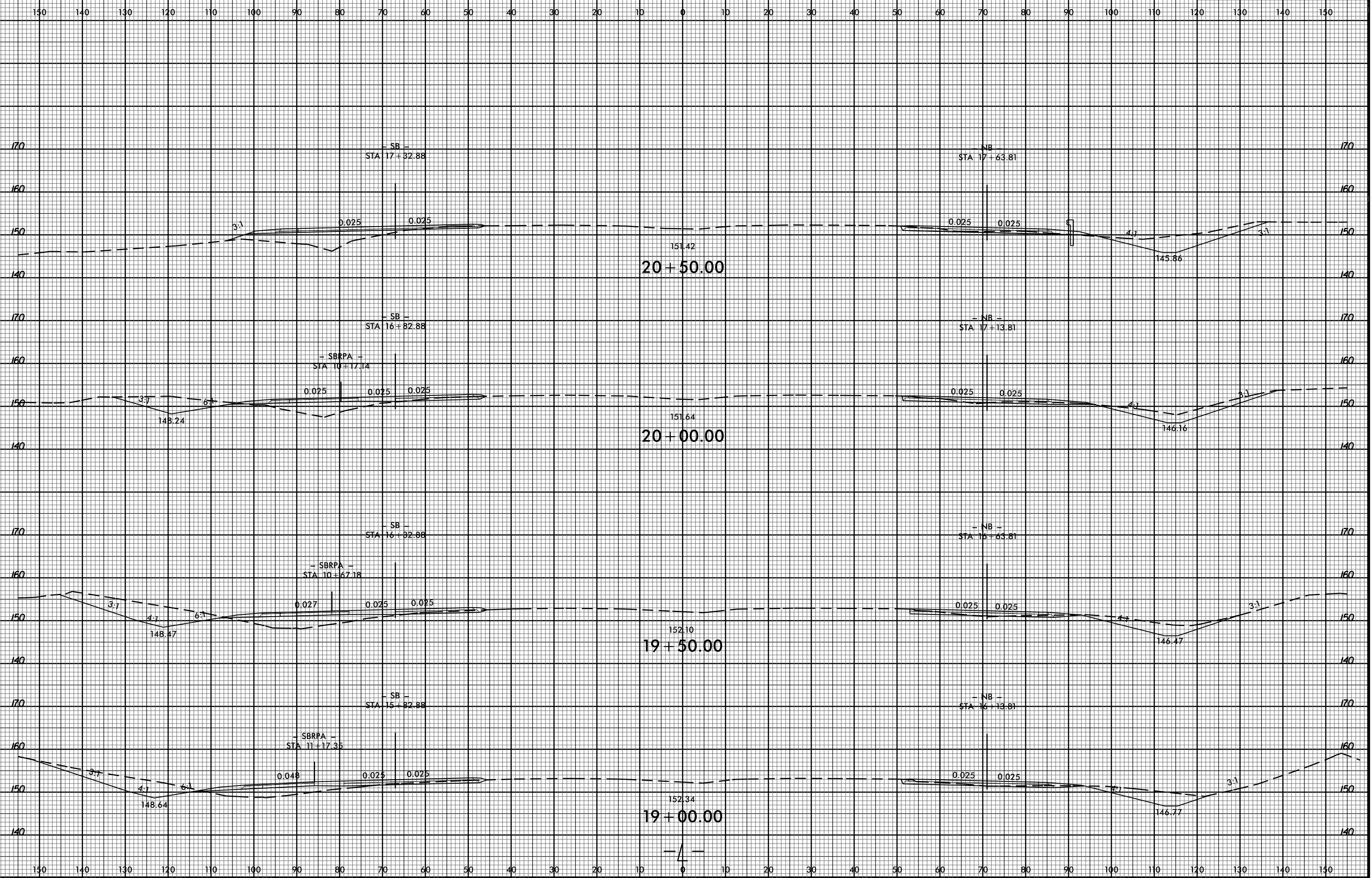

03-AUG-2015 16:04  
RA\Fred\Projects\I-3318BB\_Pduj\_xpl\_LDET.dgn  
\$\$\$\$\$USERNAME\$\$\$\$\$

8/23/99

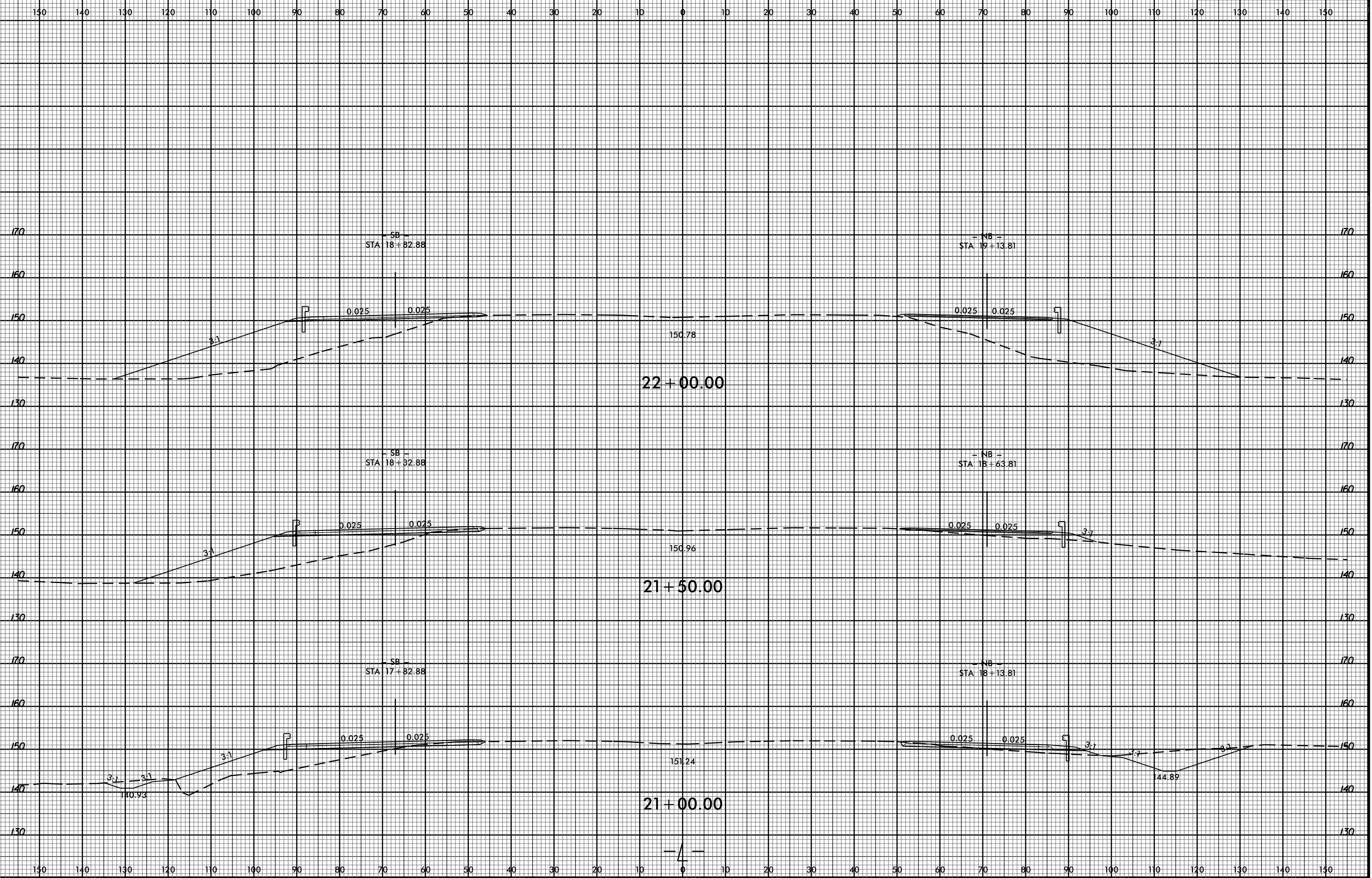

03-AUG-2015 16:04  
R:\Roads\I-3318BB\_Pdu\p1.LDET.dgn  
\$\$\$\$\$USERNAME\$\$\$\$\$



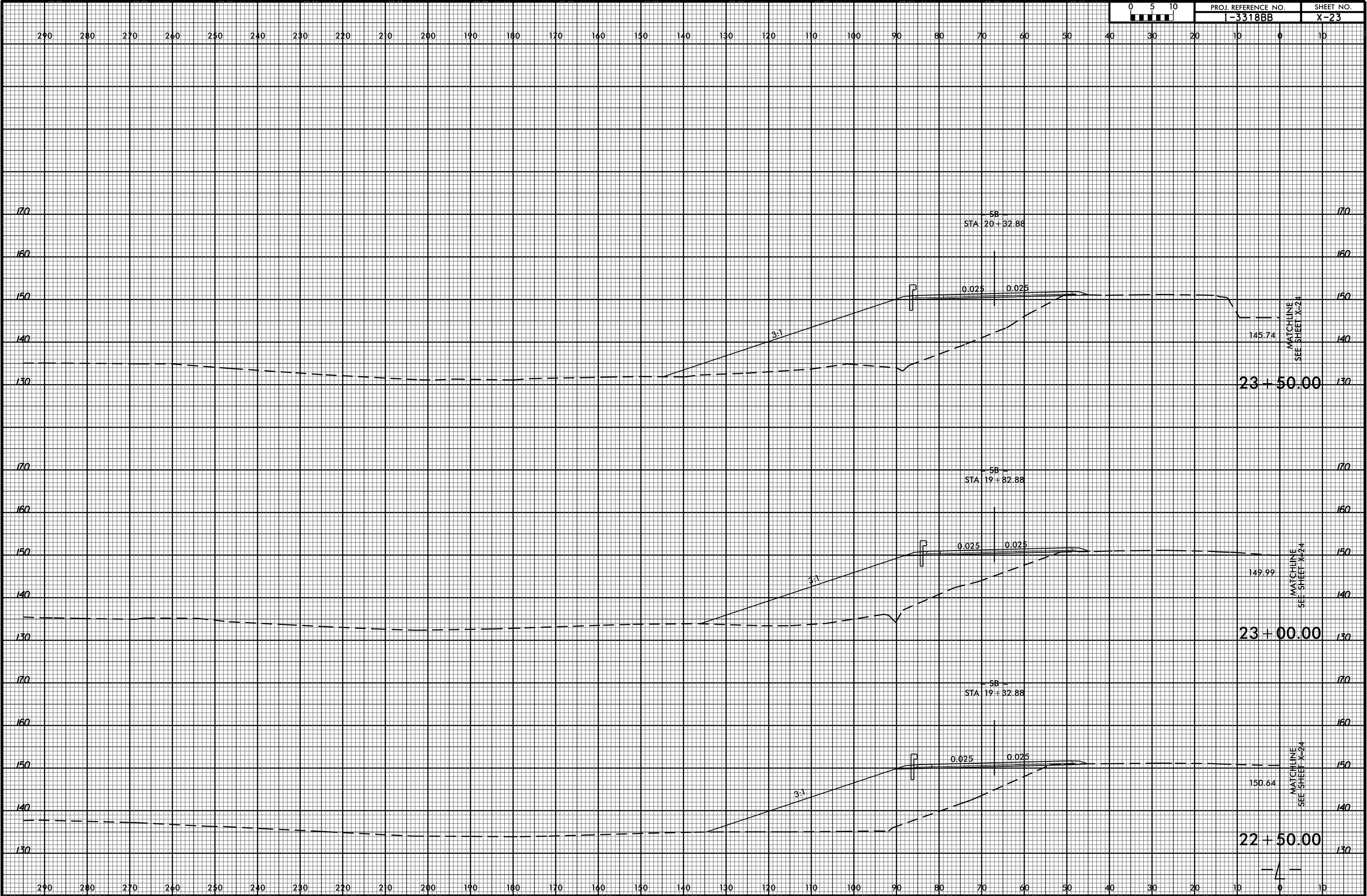

8/23/99



PROJ. REFERENCE NO.  
I-3318BB

SHEET NO.  
X-24

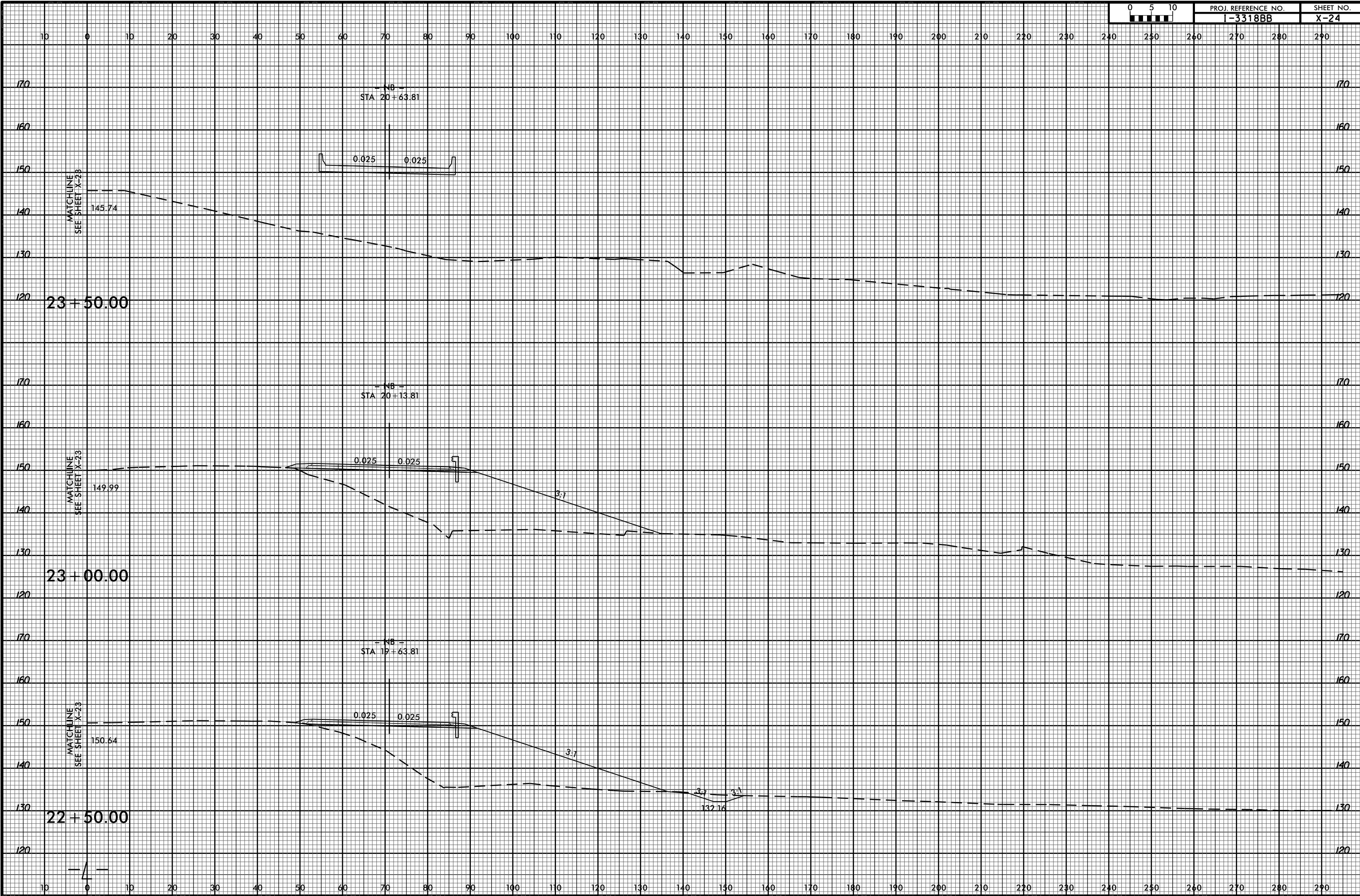

03-AUG-2015 16:04  
R:\Roads\CorridorModeling\I3318BB\_Pdu\_xp1.LDET.dgn  
\$\$\$\$\$USERNAME\$\$\$\$\$

150 140 130 120 110 100 90 80 70 60 50 40 30 20 10 0 10 20 30 40 50 60 70 80 90 100 110 120 130 140 150

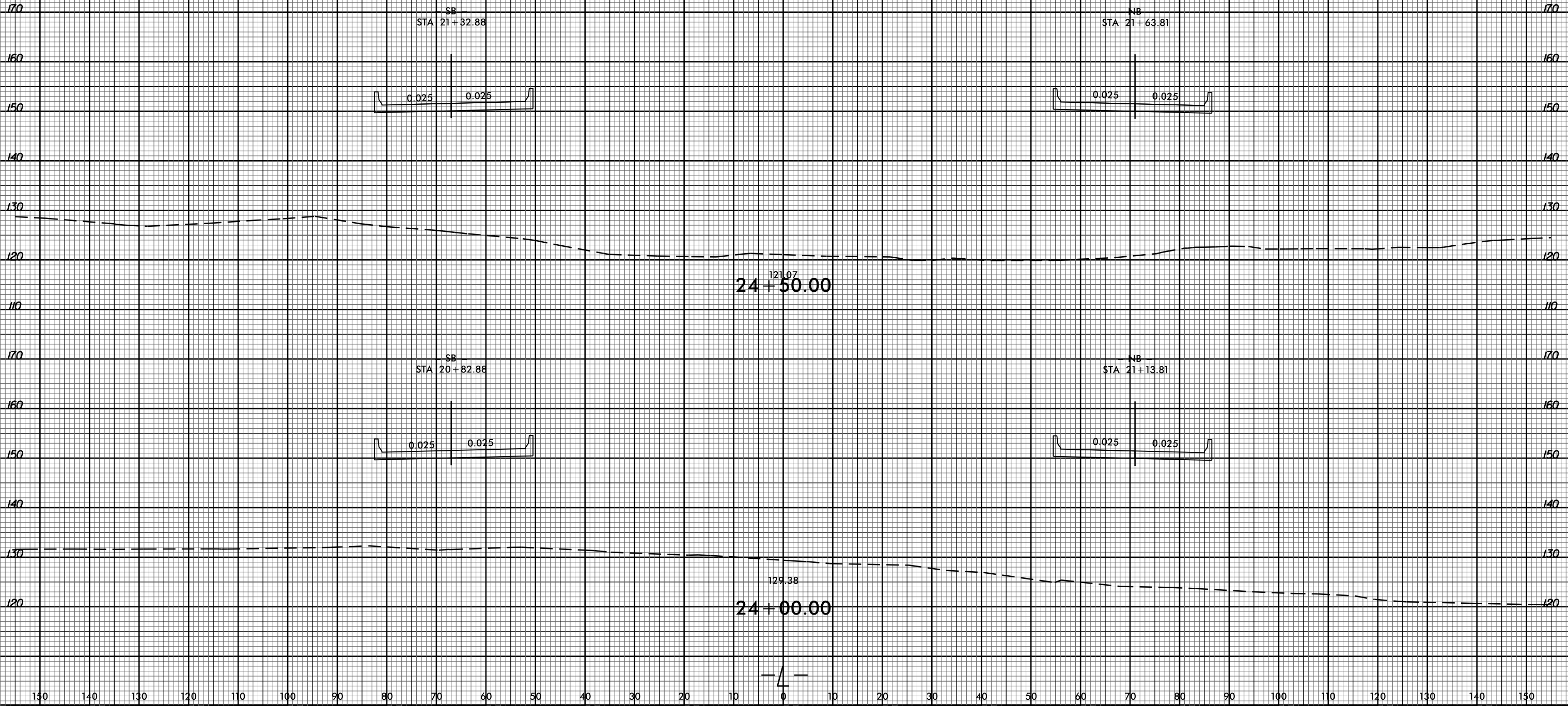

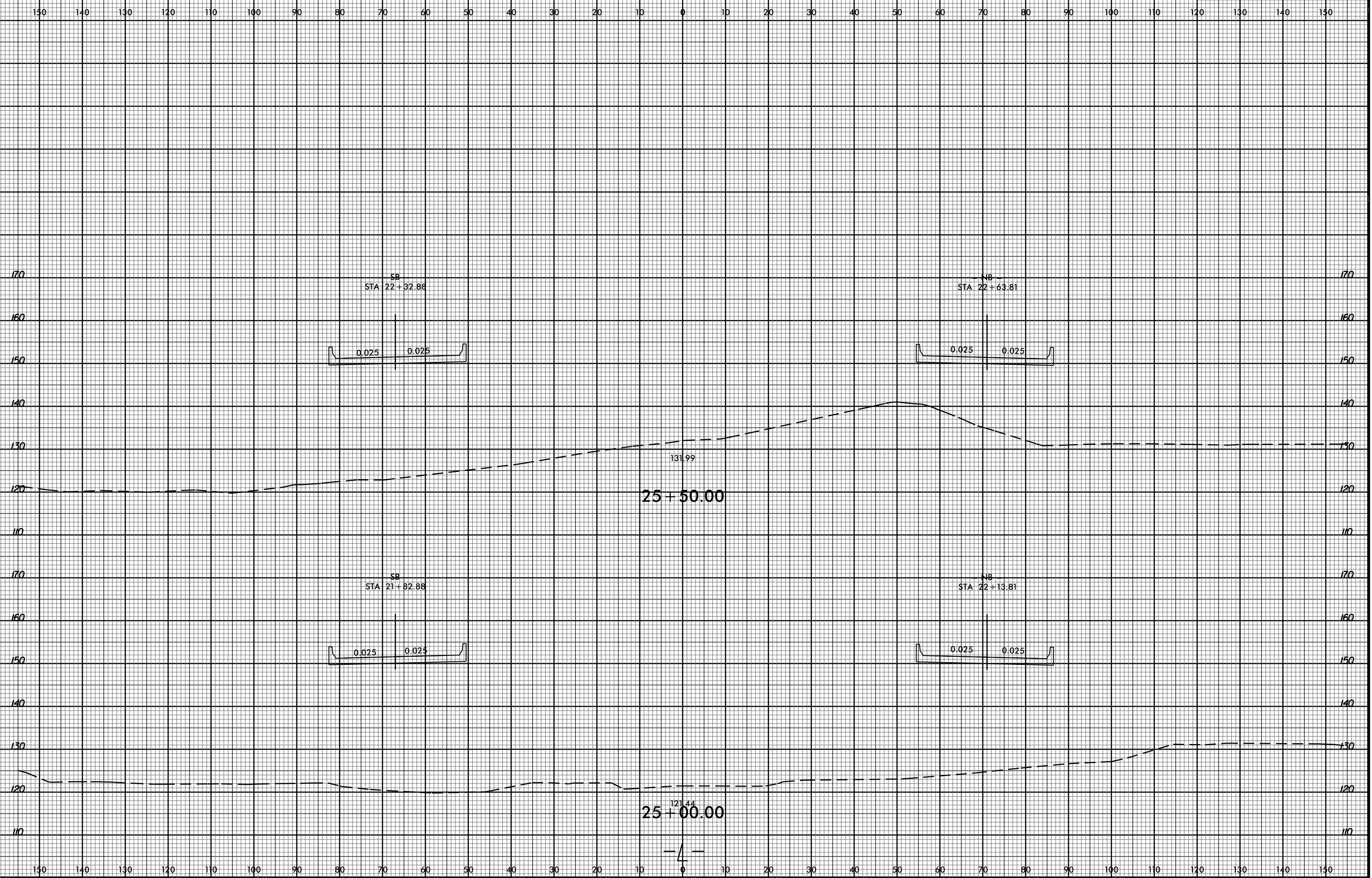

8/23/99



PROJ. REFERENCE NO.  
I-3318BB

SHEET NO.  
X-27

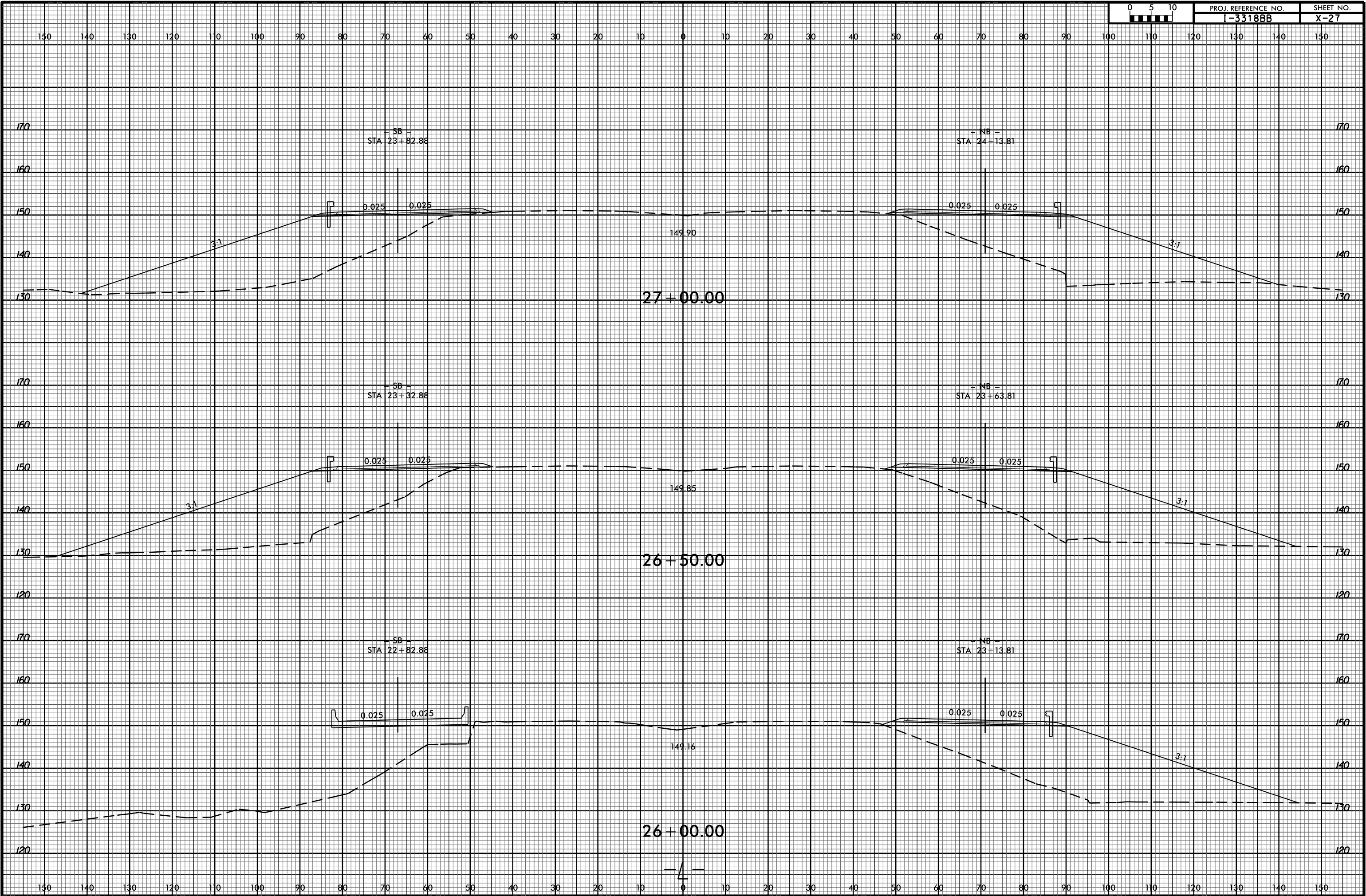

03-AUG-2015 16:04  
R:\Roads\CorridorModeling\I3318BB\_Pduj\_xpl\_LDET.dgn  
\$\$\$\$USERNAME\$\$\$\$

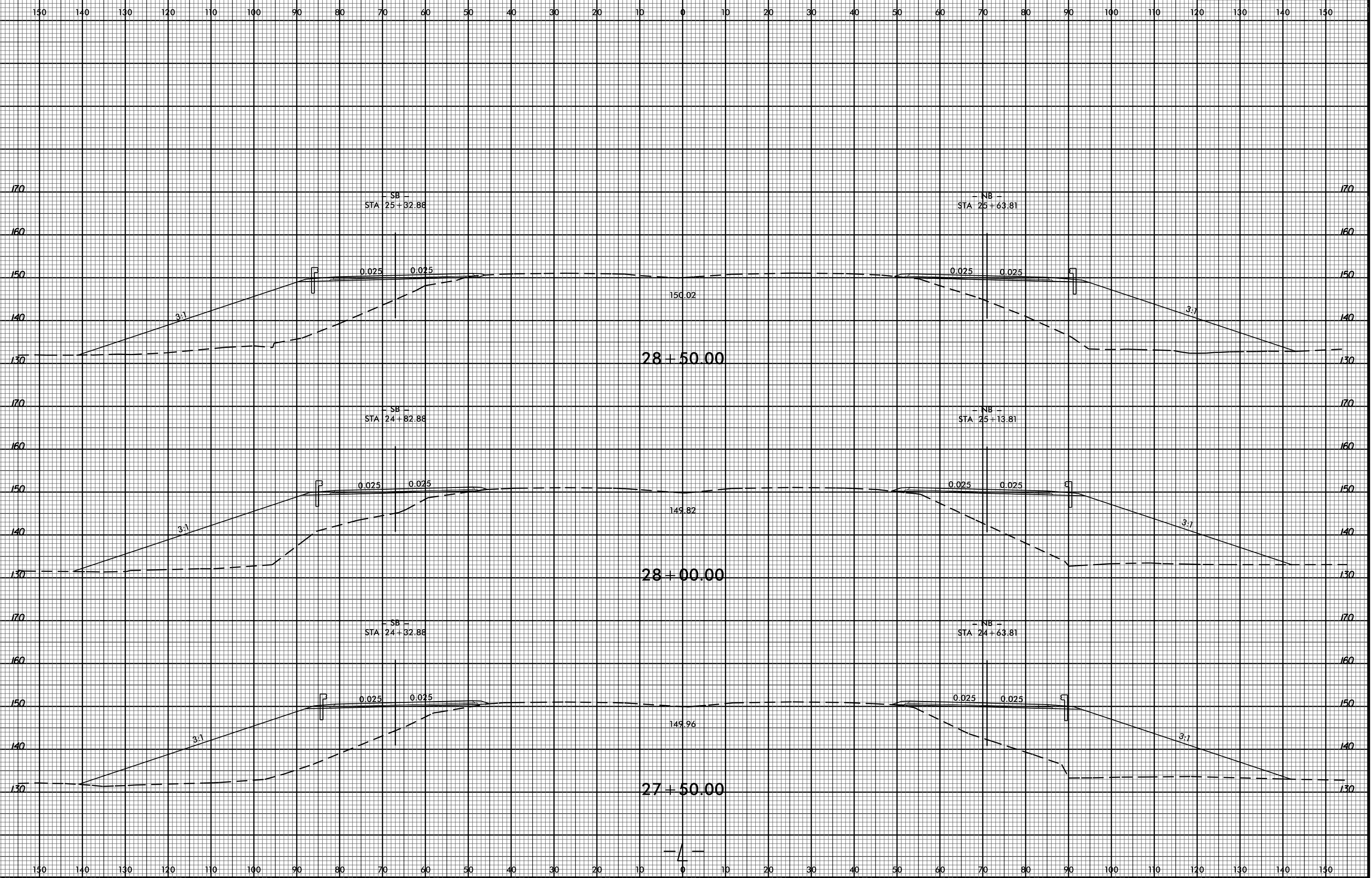

8/23/99



PROJ. REFERENCE NO. I-3318BB SHEET NO. X-29

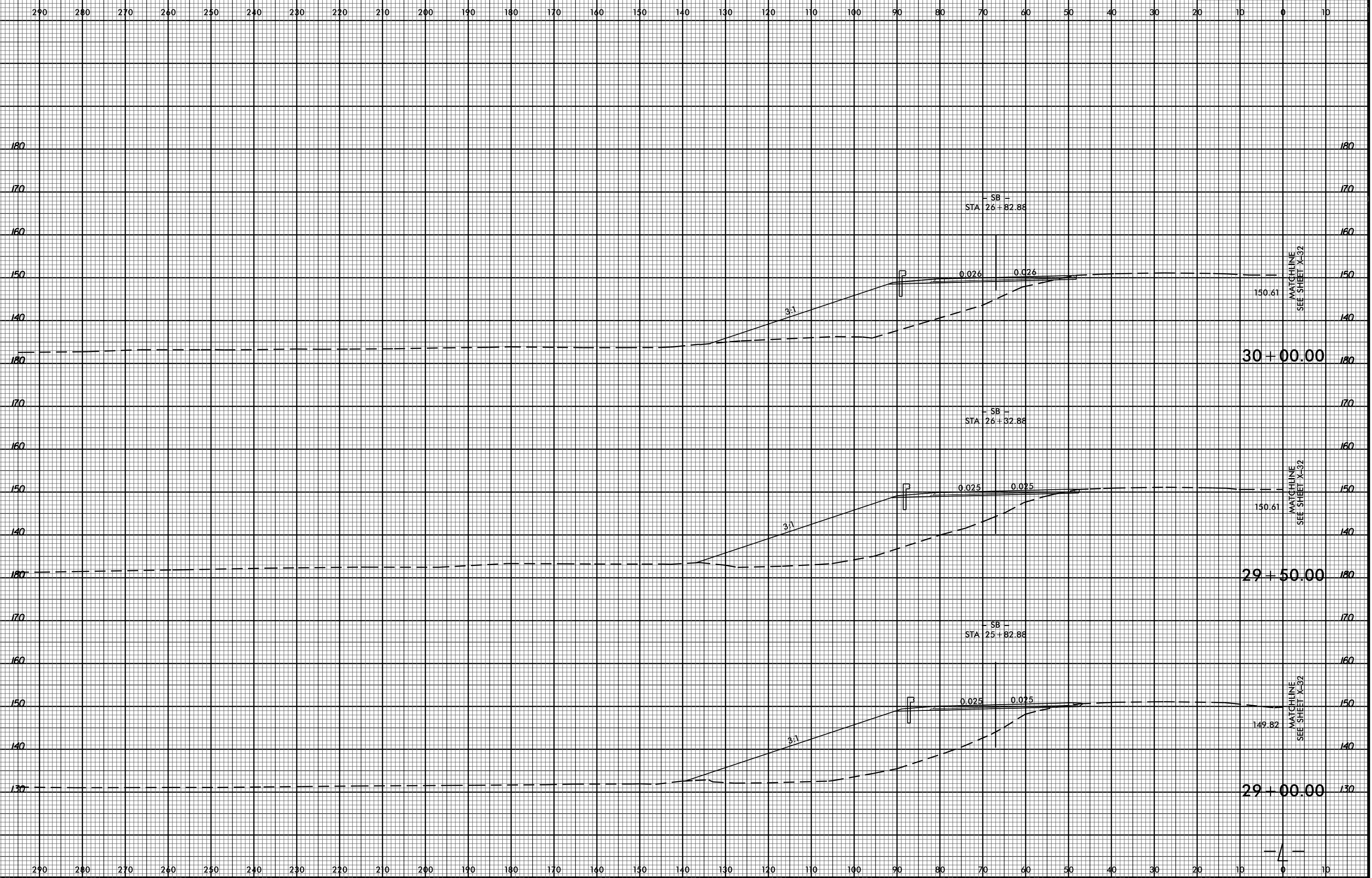

03-AUG-2015 16:04  
R:\Roads\CorridorModeling\I3318BB\_Pduj\_xp1.LDET.dgn  
\$\$\$\$\$USERNAME\$\$\$\$\$

4

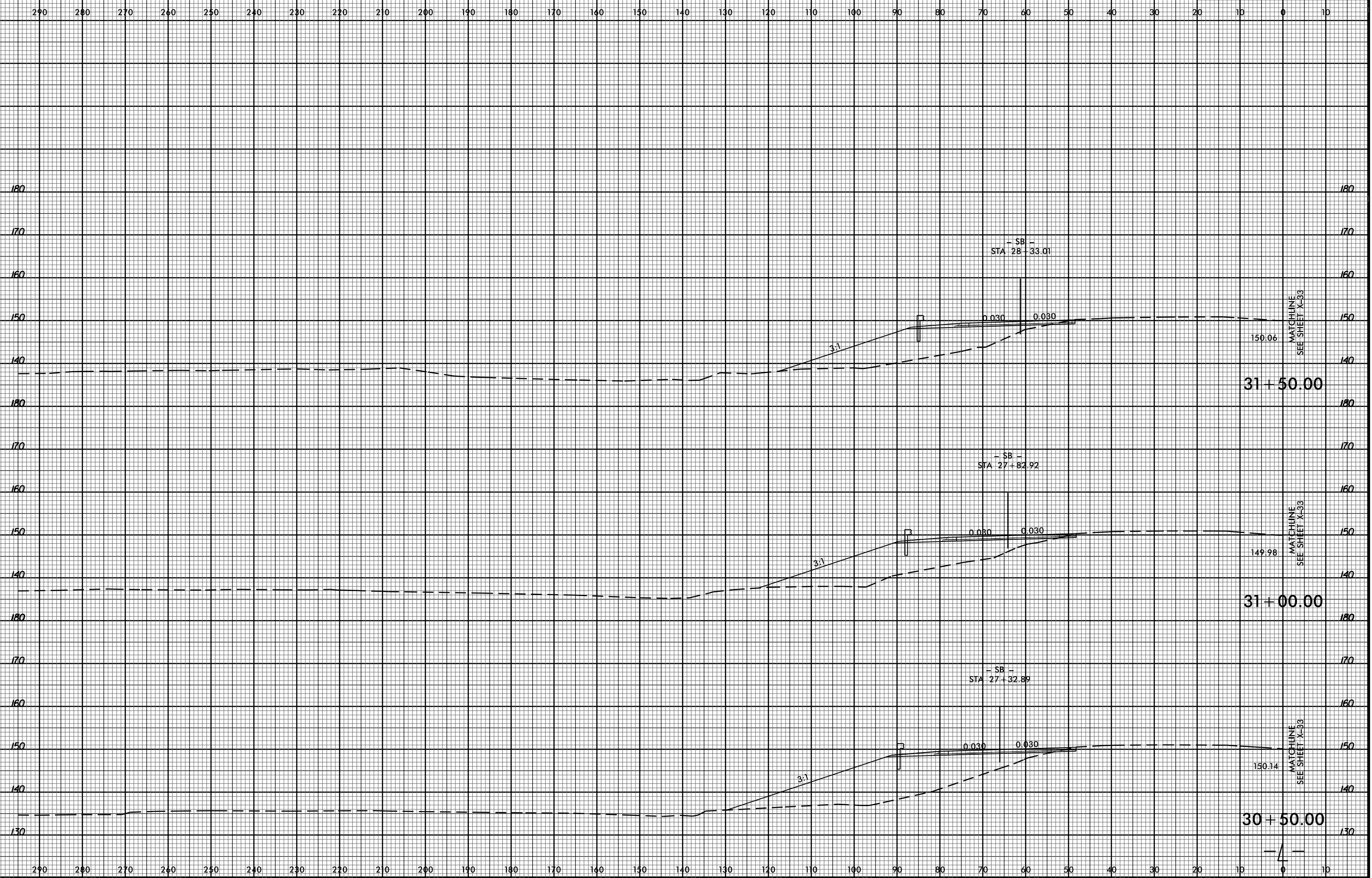



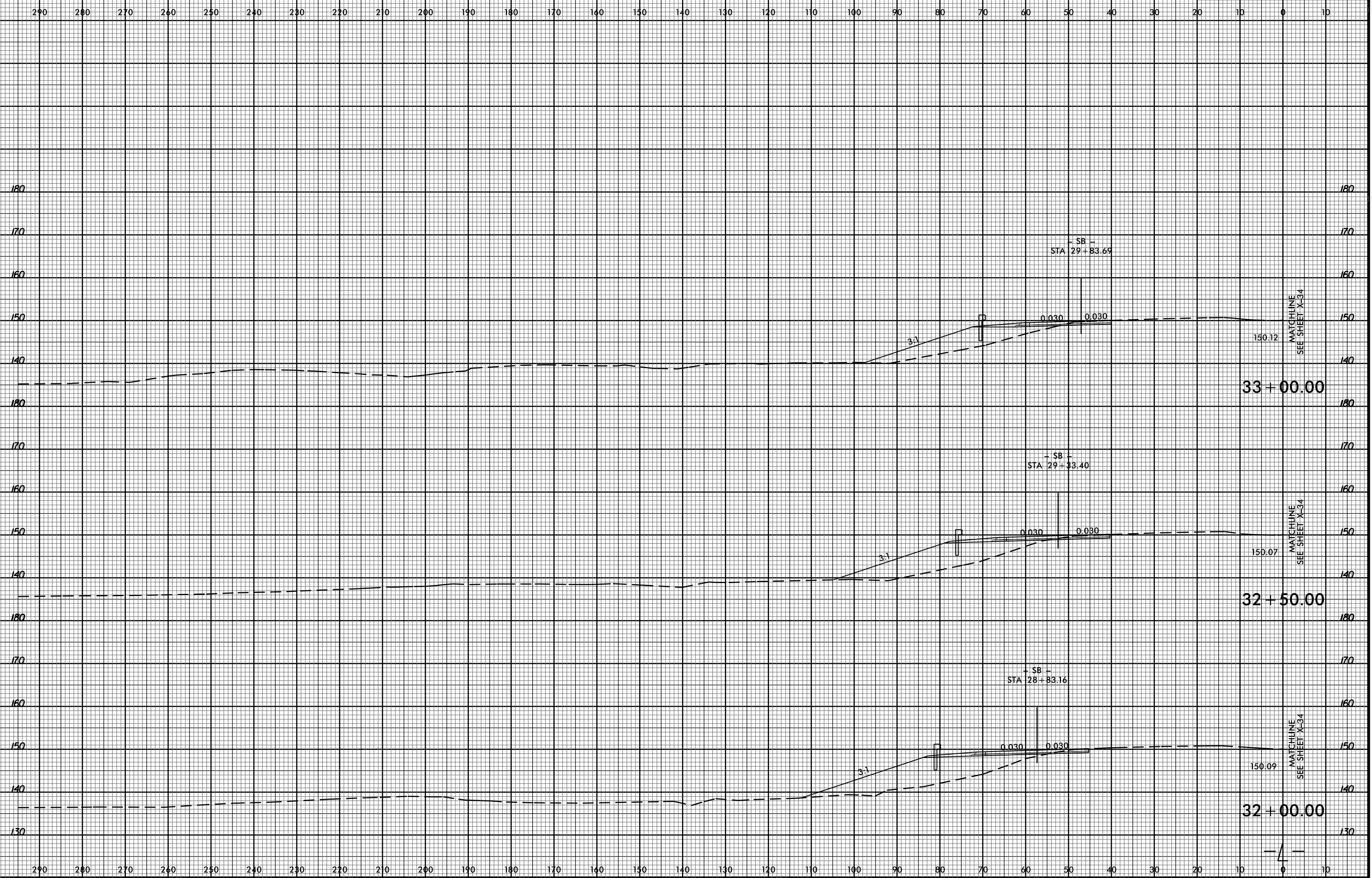

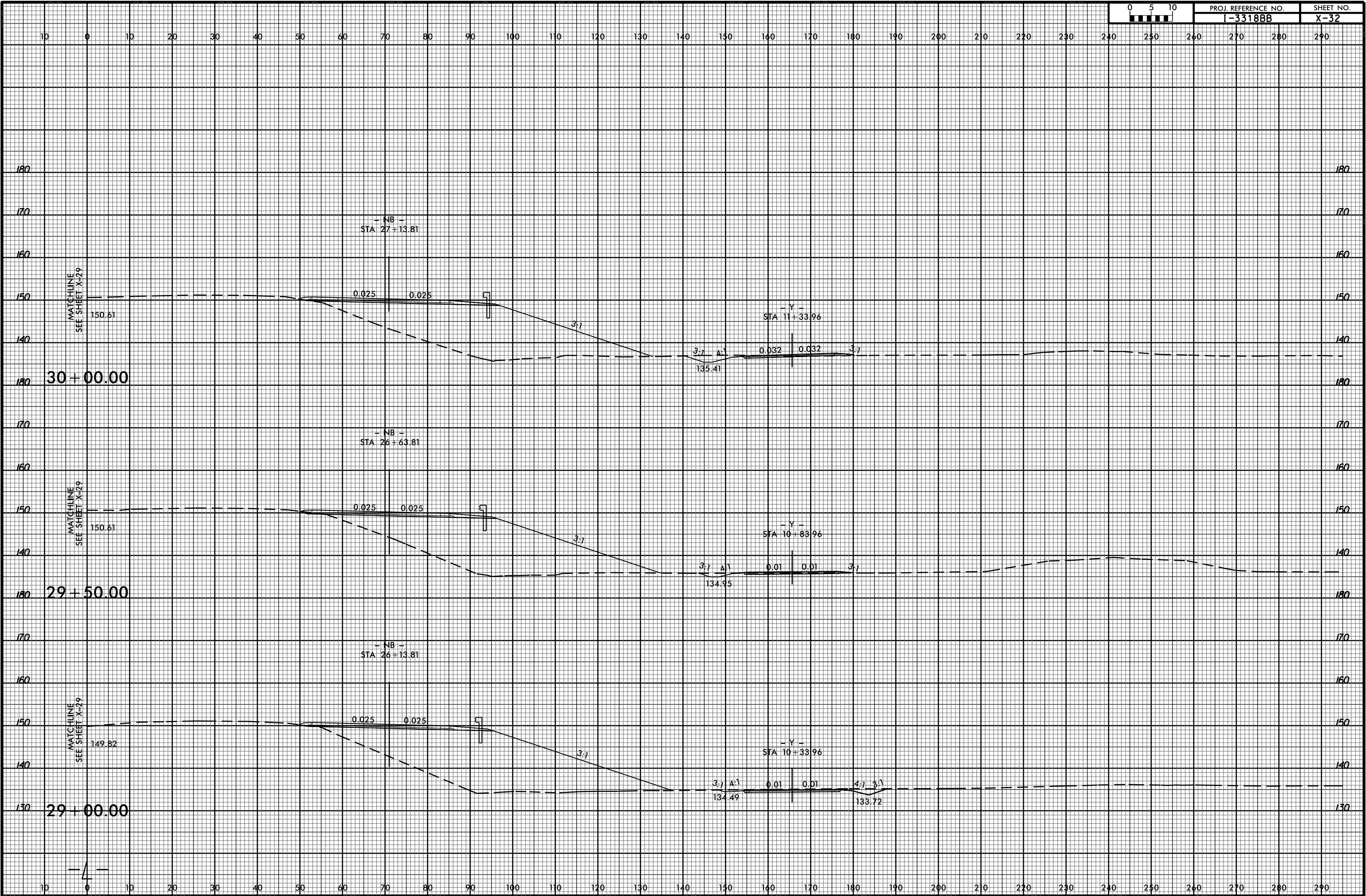

10 0 10 20 30 40 50 60 70 80 90 100 110 120 130 140 150 160 170 180 190 200 210 220 230 240 250 260 270 280 290

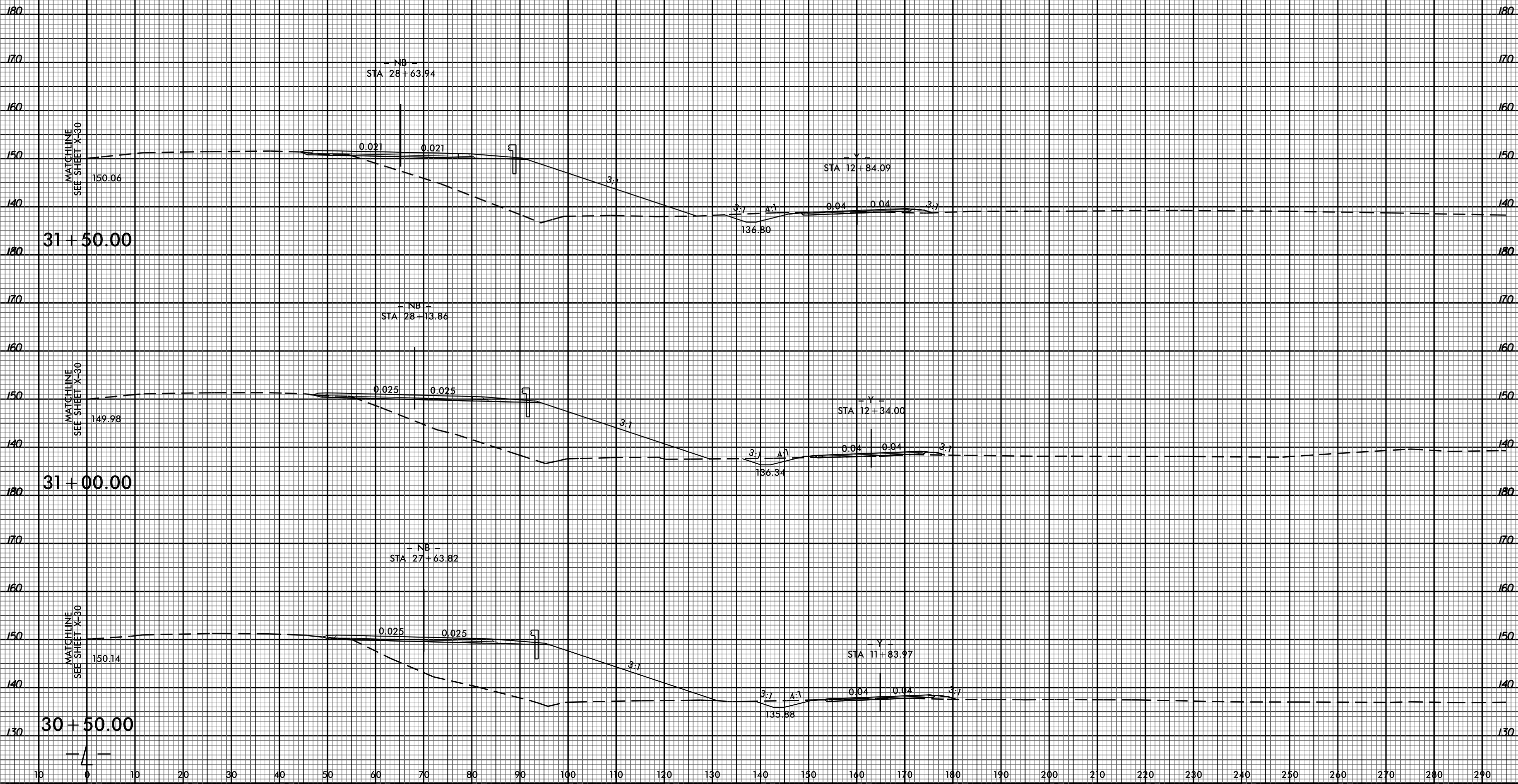

10 0 10 20 30 40 50 60 70 80 90 100 110 120 130 140 150 160 170 180 190 200 210 220 230 240 250 260 270 280 290

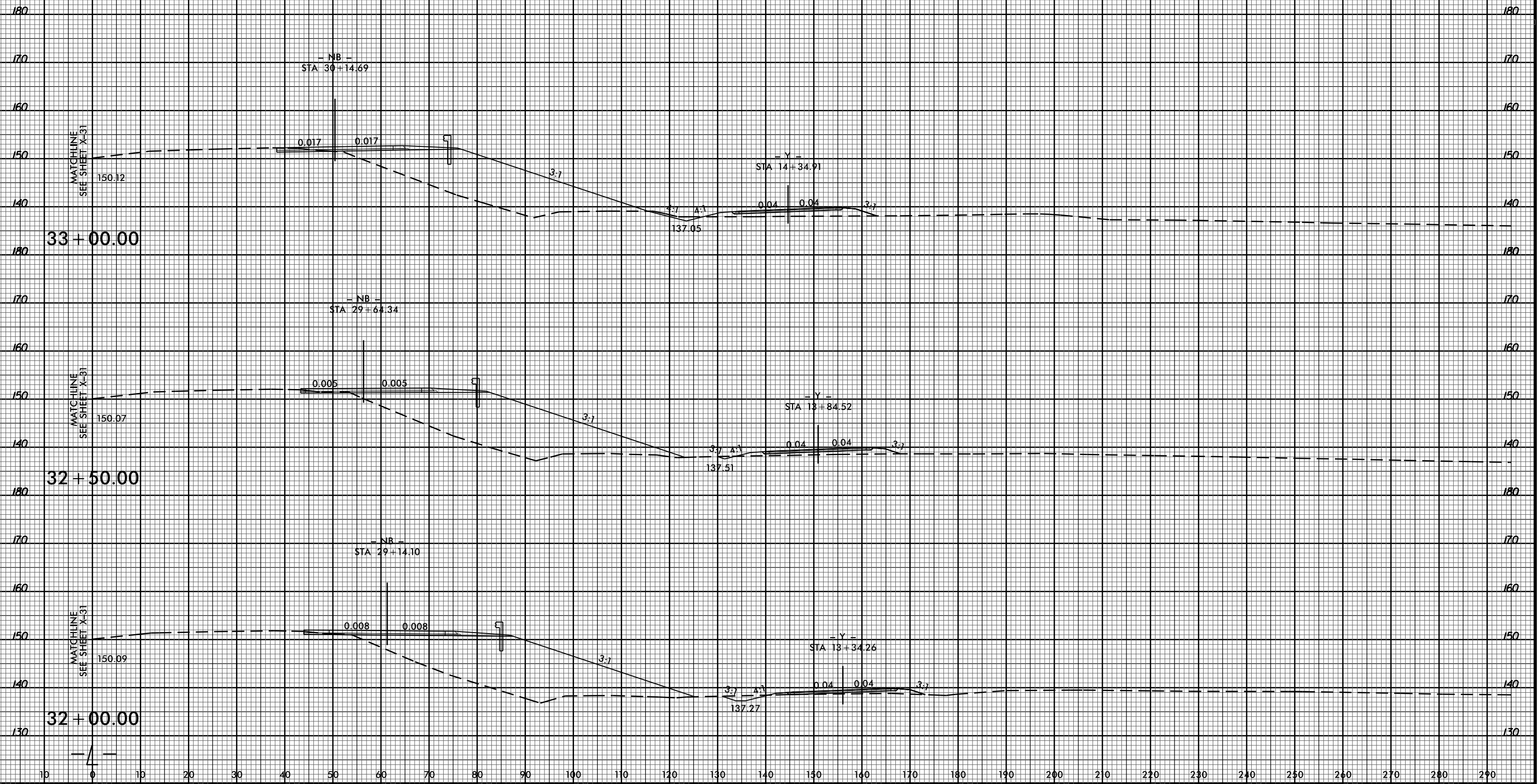

8/23/99

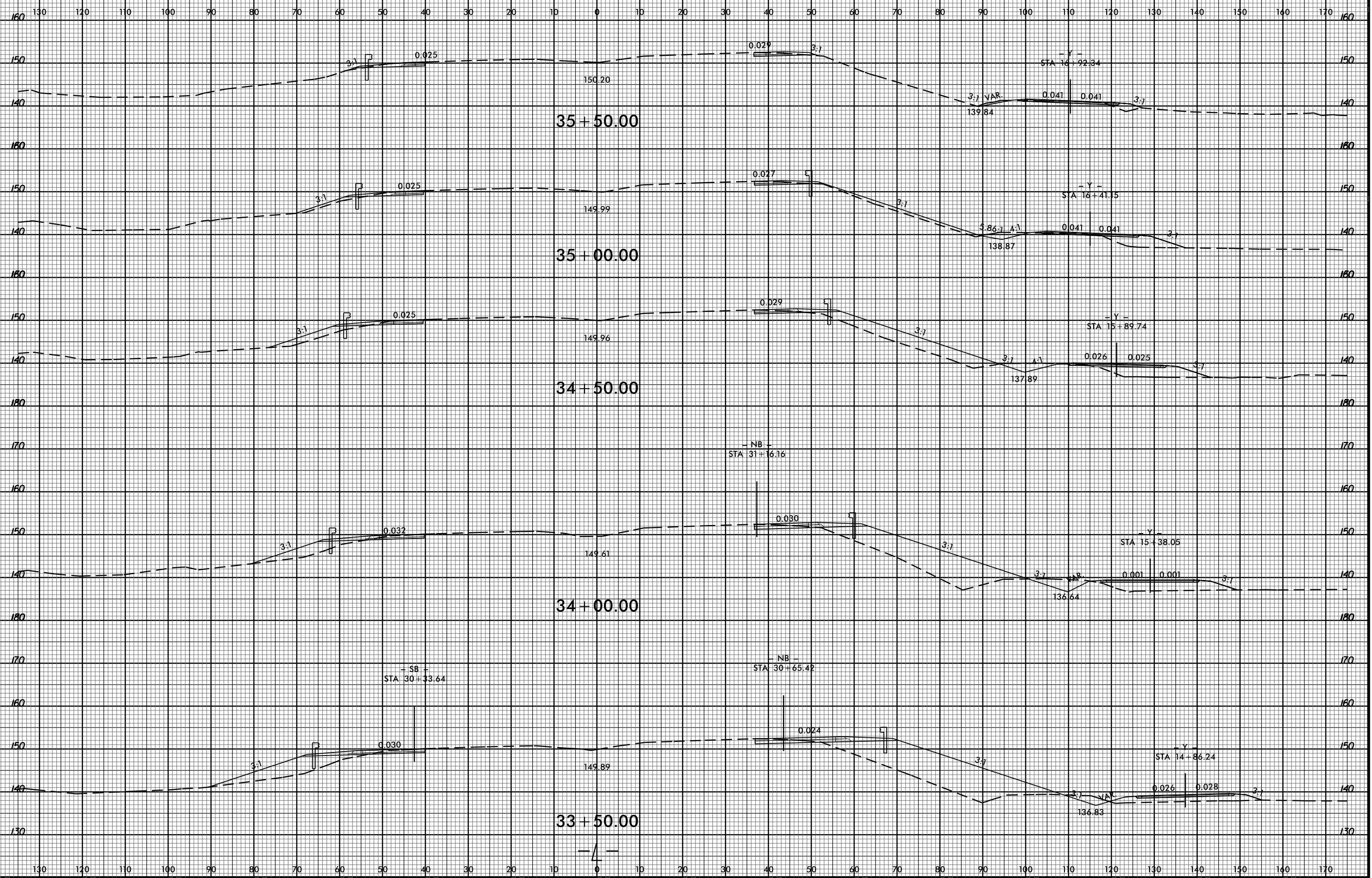

03-AUG-2015 16:04  
R:\Roadwork\CA\13318BB.Rdy -p1.LDET.dgn  
\$\$\$\$USERNAME\$\$\$\$

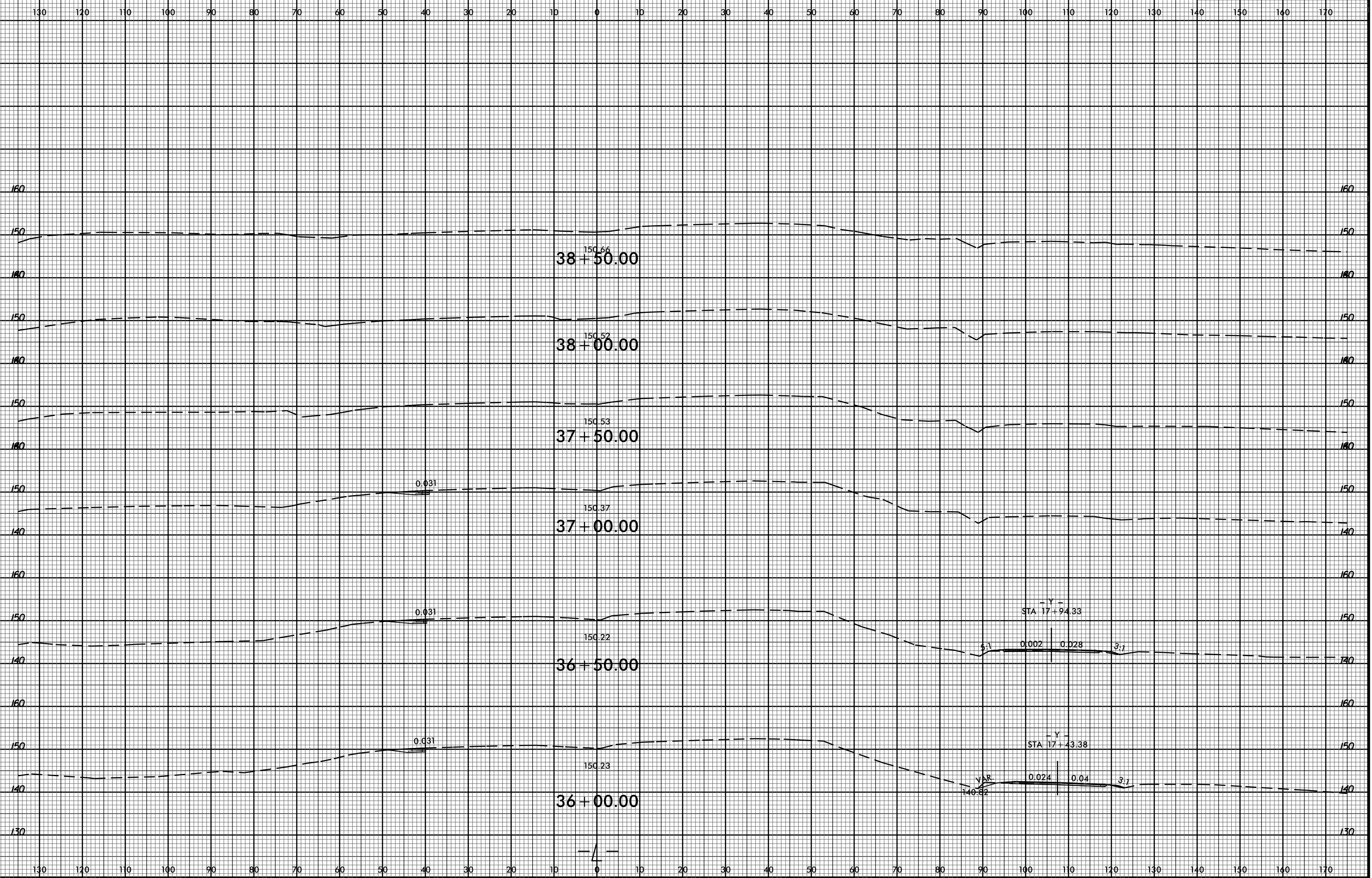

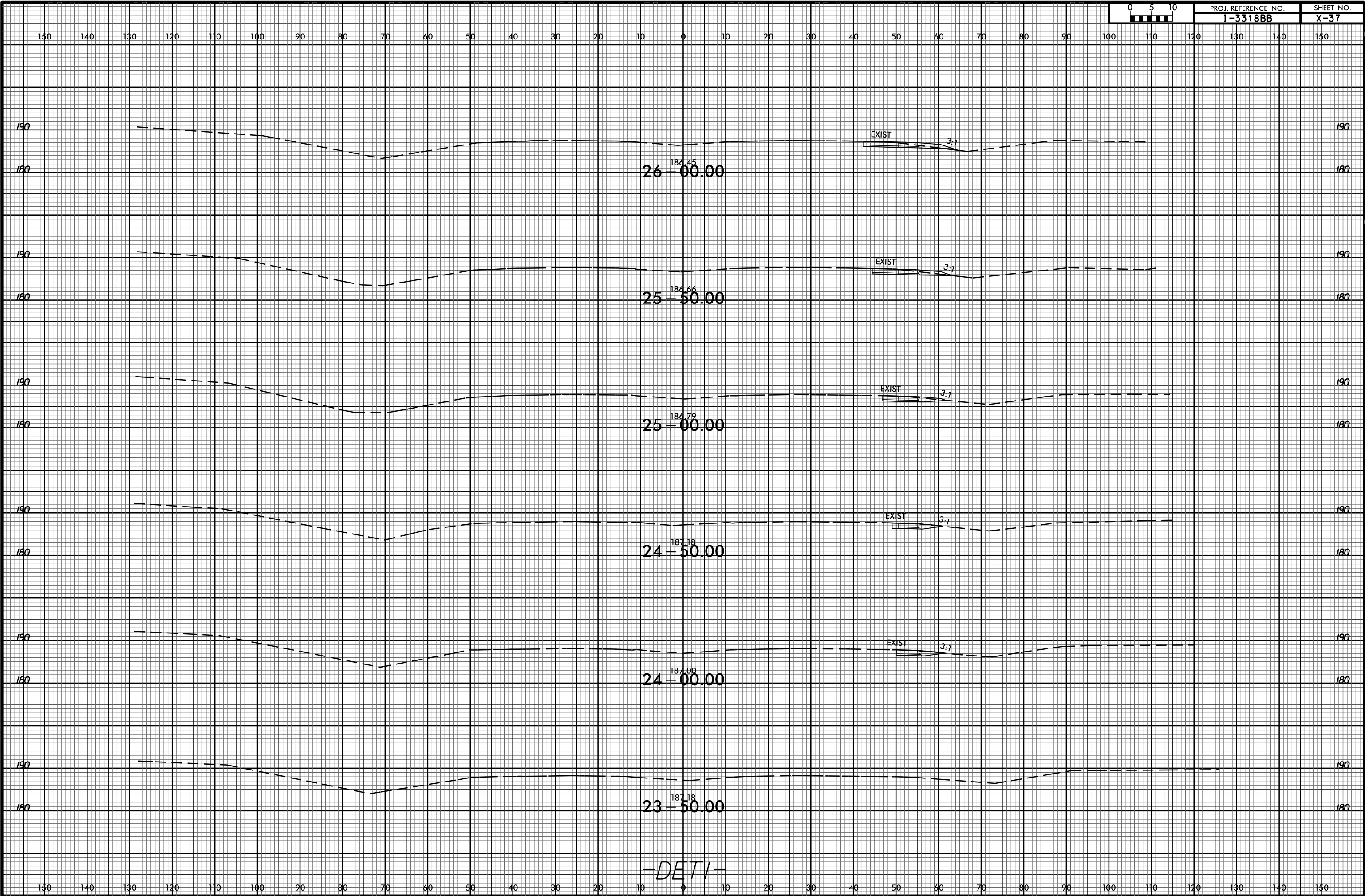

-DET-

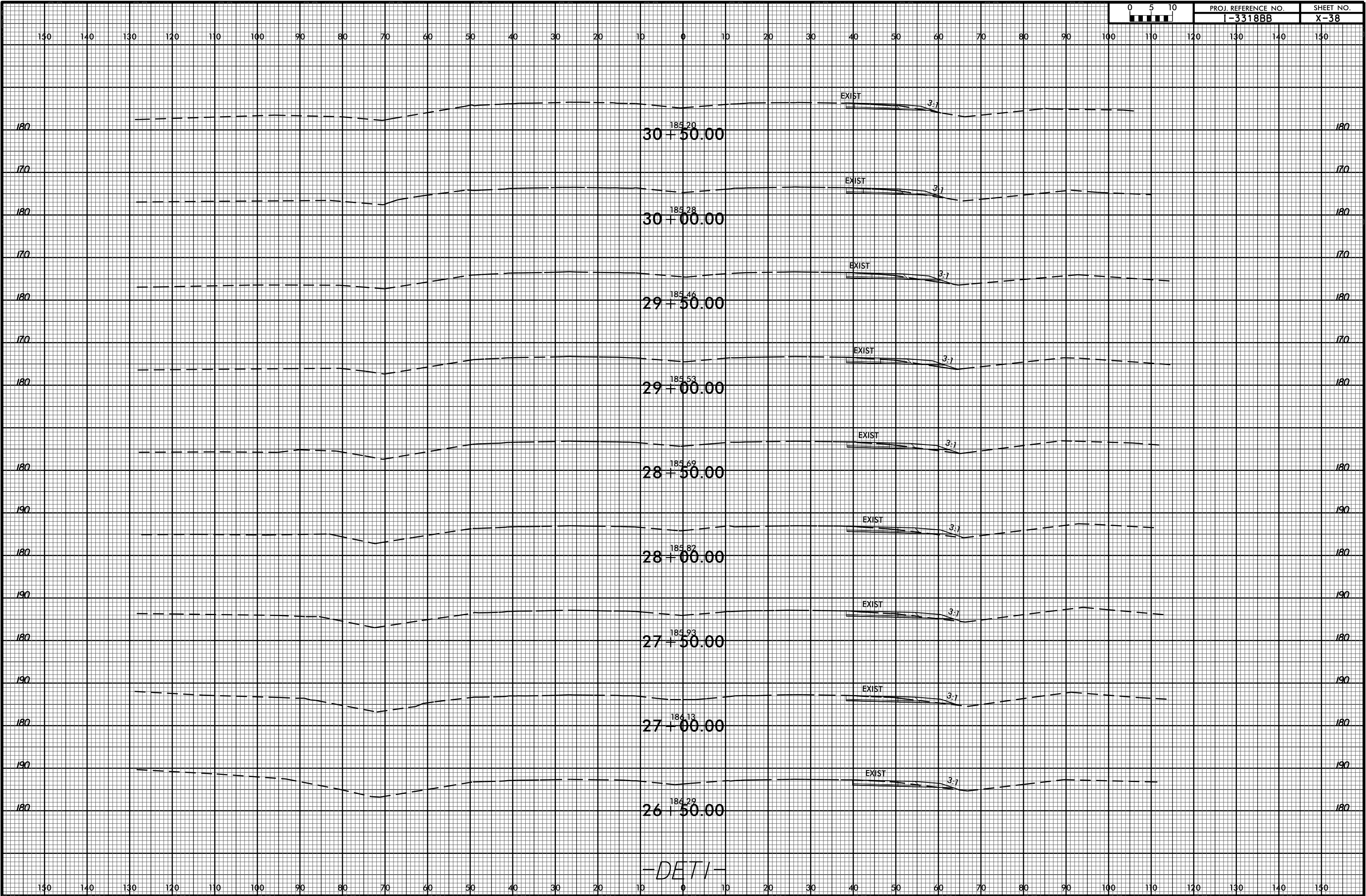

-DET1-





150 140 130 120 110 100 90 80 70 60 50 40 30 20 10 0 10 20 30 40 50 60 70 80 90 100 110 120 130 140 150

