

AT END BENT DIAPHRAGMS AT BENT DIAPHRAGMS
TYPICAL SECTION
 STAGE II - RIGHT SIDE

PROJECT NO. I-3318BB
 JOHNSTON COUNTY
 STATION: 24+68.00 -L-

SHEET 4 OF 5

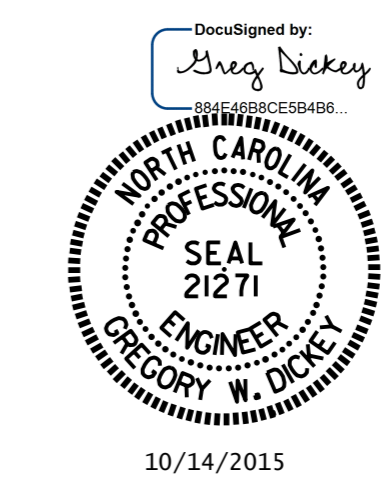

STATE OF NORTH CAROLINA
 DEPARTMENT OF TRANSPORTATION
 RALEIGH
 SUPERSTRUCTURE
TYPICAL SECTION
STAGE II
(RIGHT SIDE)

DRAWN BY : D. G. ELY DATE : 3/13/15
 CHECKED BY : B. N. BARODAWALA DATE : 5/15
 DESIGN ENGINEER OF RECORD : M. L. RORIE DATE : 8/15

REVISIONS						SHEET NO.
NO.	BY:	DATE:	NO.	BY:	DATE:	S-10
1			3			TOTAL SHEETS
2			4			78

14-OCT-2015 11:48
 R:\Structures\Plans\FINAL PLANS\I-3318BB.SMU.TS.dgn
 kpaschal