

# DETAIL OF TEMPORARY SHORING LOCATIONS FOR THE EXISTING BRIDGE

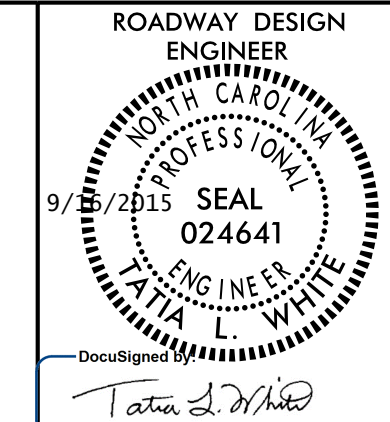

-SB-		-NB-		-SBRPA-		-Y-	
PI Sta 12+06.06	PI Sta 28+04.78	PI Sta 12+59.97	PI Sta 28+76.66	PI Sta 13+14.89	PI Sta 13+32.23		
$\Delta = 7' 15'' 08.1''$ (RT)	$\Delta = 6' 28'' 49.0''$ (RT)	$\Delta = 7' 36'' 24.2''$ (LT)	$\Delta = 8' 21'' 57.6''$ (LT)	$\Delta = 30' 32'' 01.4''$ (RT)	$\Delta = 10' 23'' 09.4''$ (LT)		
D = 2' 17' 30.6"	D = 2' 17' 30.6"	D = 2' 17' 30.6"	D = 2' 17' 30.6"	D = 5' 58' 05.9"	D = 2' 29' 28.0"		
L = 316.44'	L = 282.76'	L = 331.91'	L = 365.04'	L = 511.60'	L = 416.92'		
T = 158.43'	T = 141.53'	T = 166.20'	T = 182.84'	T = 262.03'	T = 209.03'		
R = 2,500.00'	R = 2,500.00'	R = 2,500.00'	R = 2,500.00'	R = 960.00'	R = 2,300.00'		
SE = SEE PLANS	SE = SEE PLANS	SE = SEE PLANS	SE = SEE PLANS	SE = SEE PLANS	SE = SEE PLANS		
RO = SEE PLANS	RO = SEE PLANS	RO = SEE PLANS	RO = SEE PLANS	RO = 192.00'			

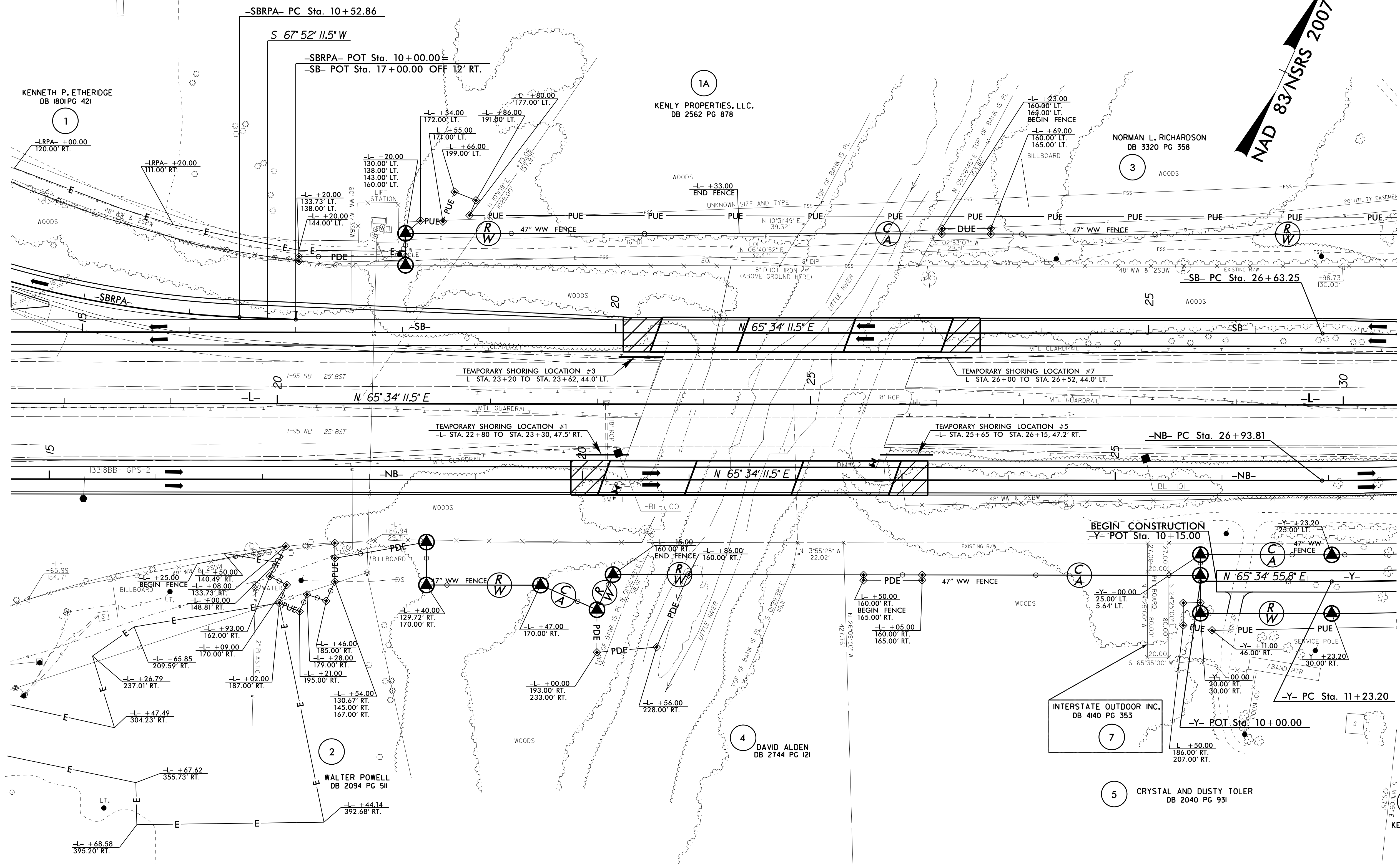

NAD 83/NSRS 2007

8/17/99  
 15-SEP-2015 08:57 13318BB-Pdy-tyr-2B-6.dgn  
 3345051-13318BB-2B-6.dwg