

GEOTECHNICAL ENGINEER

ENGINEER

SEAL
29869
ENGINEER
STATE OF NORTH CAROLINA
Sloan C. Clark
IF RESTORED/RENEWED

8/21/2015

SIGNATURE DATE SIGNATURE DATE

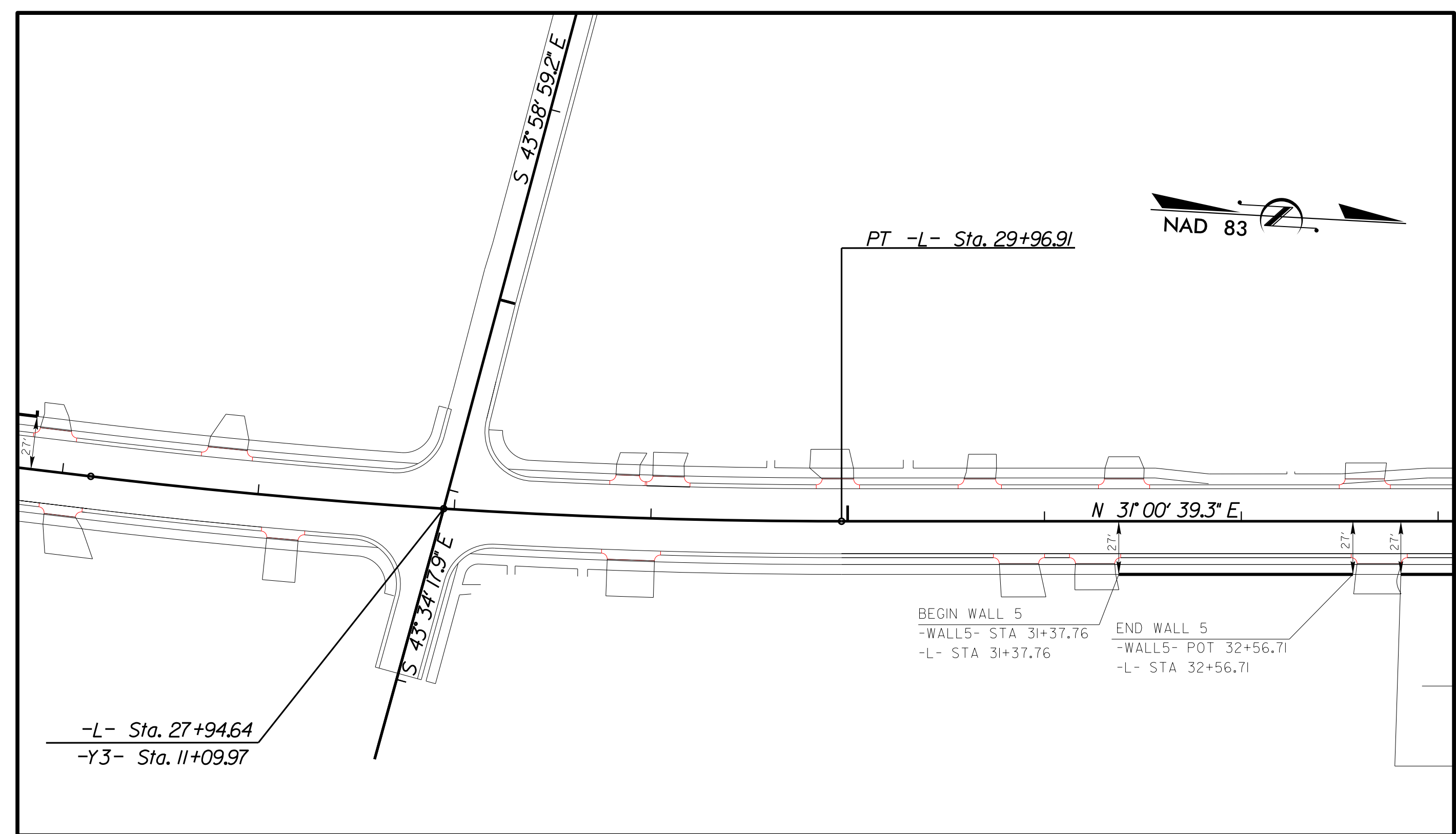

LOCATION SKETCH

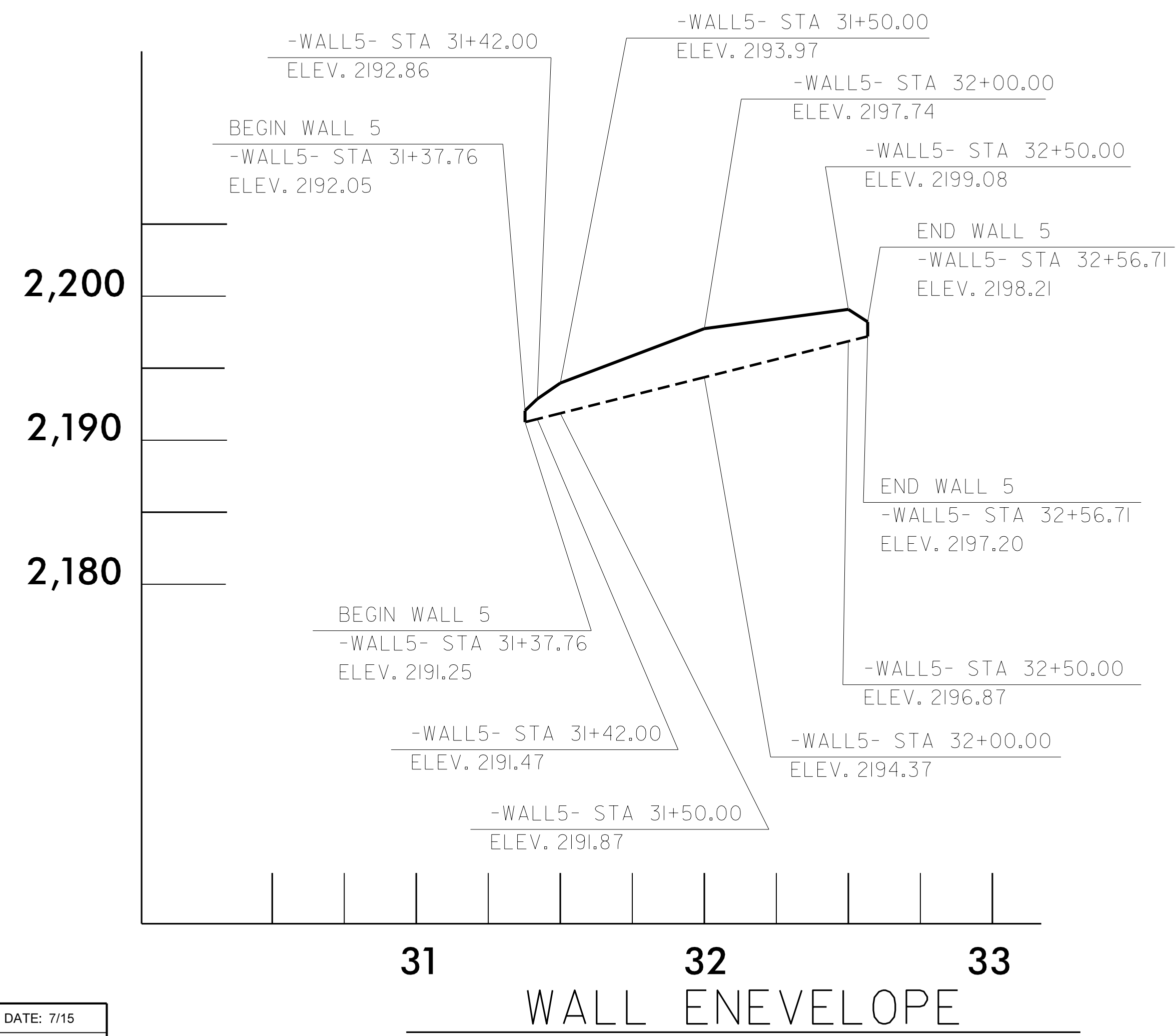
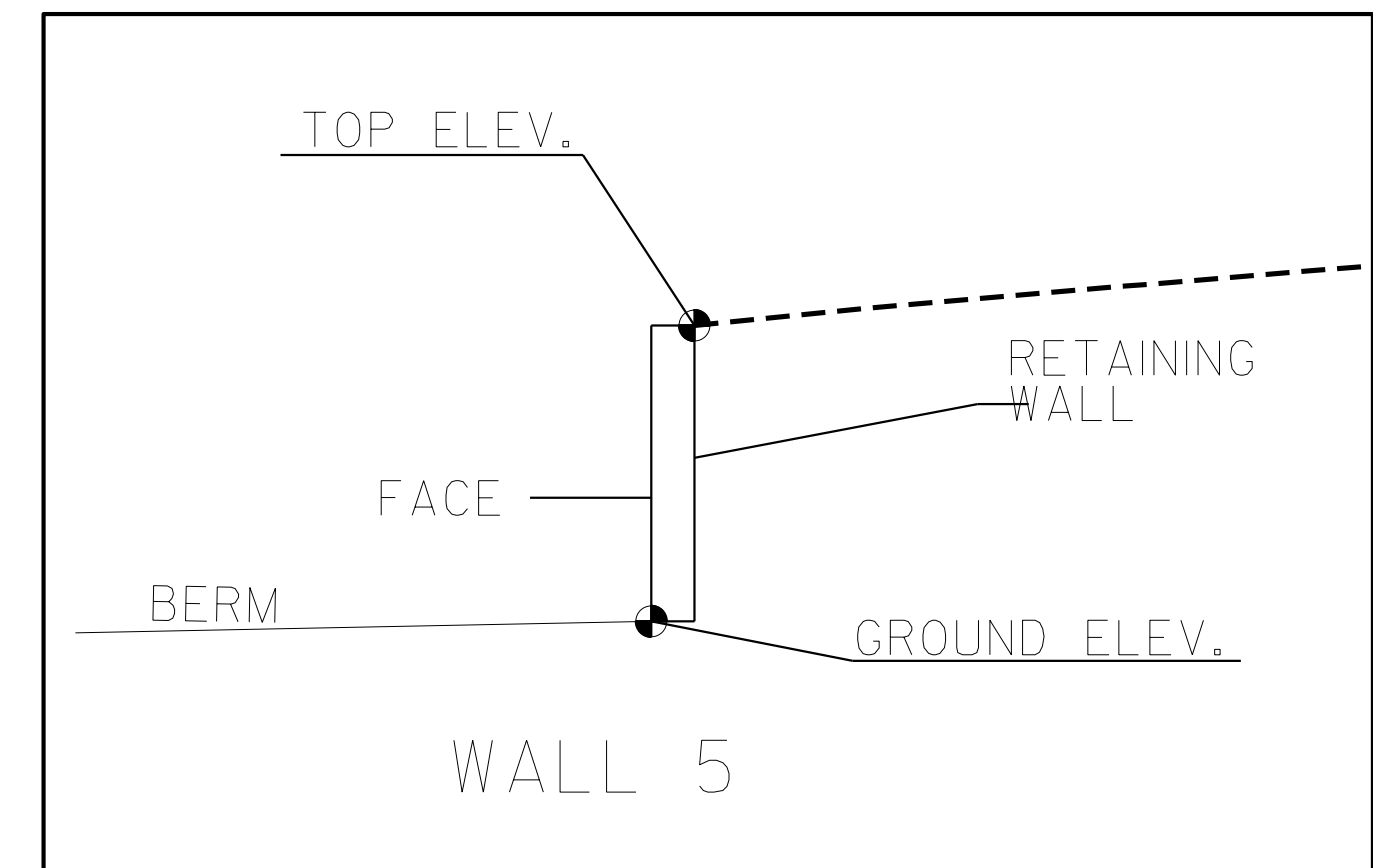

ESTIMATED WALL QUANTITY

RETAINING WALL NO.	CAST-IN-PLACE GRAVITY RETAINING WALL (SQUARE FEET)
5	310

PROJECT NO.: U-5104
 TRANSYLVANIA COUNTY
 STATION: 31+37.76 -L- TO 32+56.71 -L-
 SHEET 3 OF 10

NORTH CAROLINA DEPARTMENT OF TRANSPORTATION DIVISION OF HIGHWAYS

GEOTECHNICAL ENGINEERING UNIT

CAST IN PLACE (CIP) GRAVITY RETAINING WALL #5

REVISIONS					
NO.	BY	DATE	NO.	BY	DATE
1			3		
2			4		

SHEET NO. W-12

PREPARED BY: EJS DATE: 7/15
 REVIEWED BY: SCC DATE: 7/15