DocuSign Envelope ID: 8C75F7AE-12CF-49B2-96C4-D7C3C004F96F

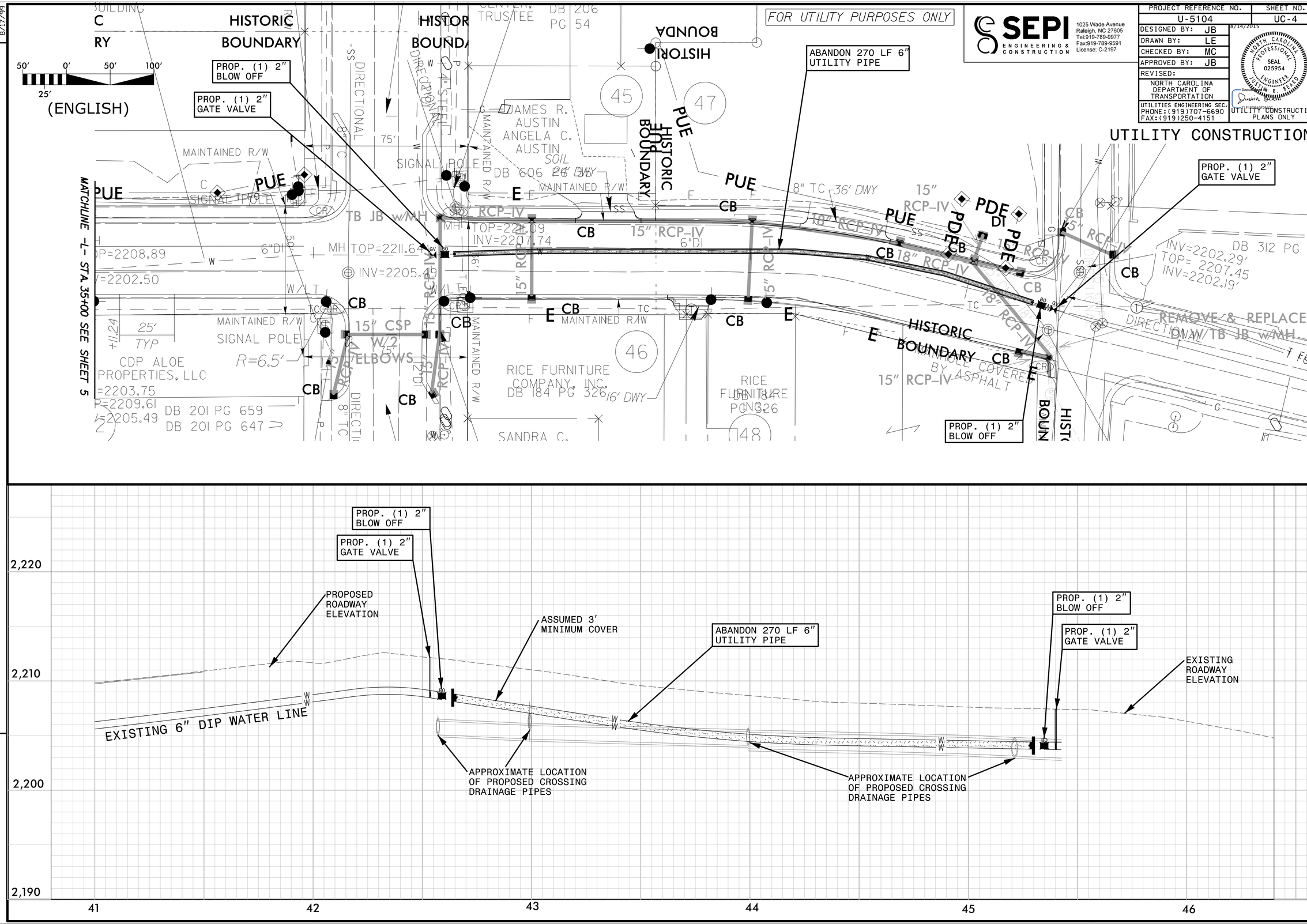

REVISIONS

8/17/99

8/5/2015
G:\Roadway\R006.003.00 (Caldwell St. Improvements)\Utilities\Engineering\UC\Proj\009_U5104_Ut_rdy06_pf108_UC4_psh.dgn
SEPI ENGINEERING:jbeard