

1 TEMPORARY SHORING FROM -L- STA 10+50±  
 35.5' LEFT TO 13+50± 20' LEFT  
 MAXIMUM HEIGHT: 9', AVERAGE HEIGHT: 7'  
 QUANTITY = 2100 SF

2 TEMPORARY SHORING FROM -L- STA 19+50±  
 17.1' RIGHT TO 22+00± 17.1' RIGHT  
 MAXIMUM HEIGHT: 10', AVERAGE HEIGHT: 8'  
 QUANTITY = 2000 SF

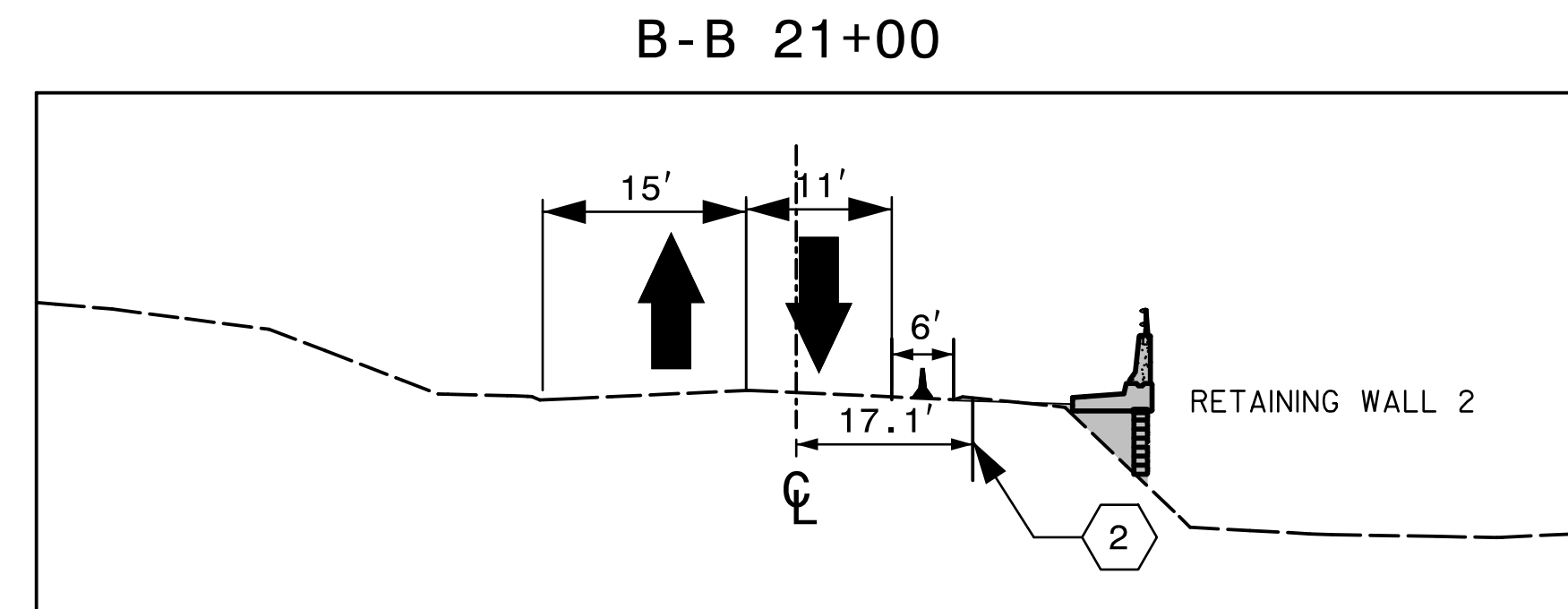
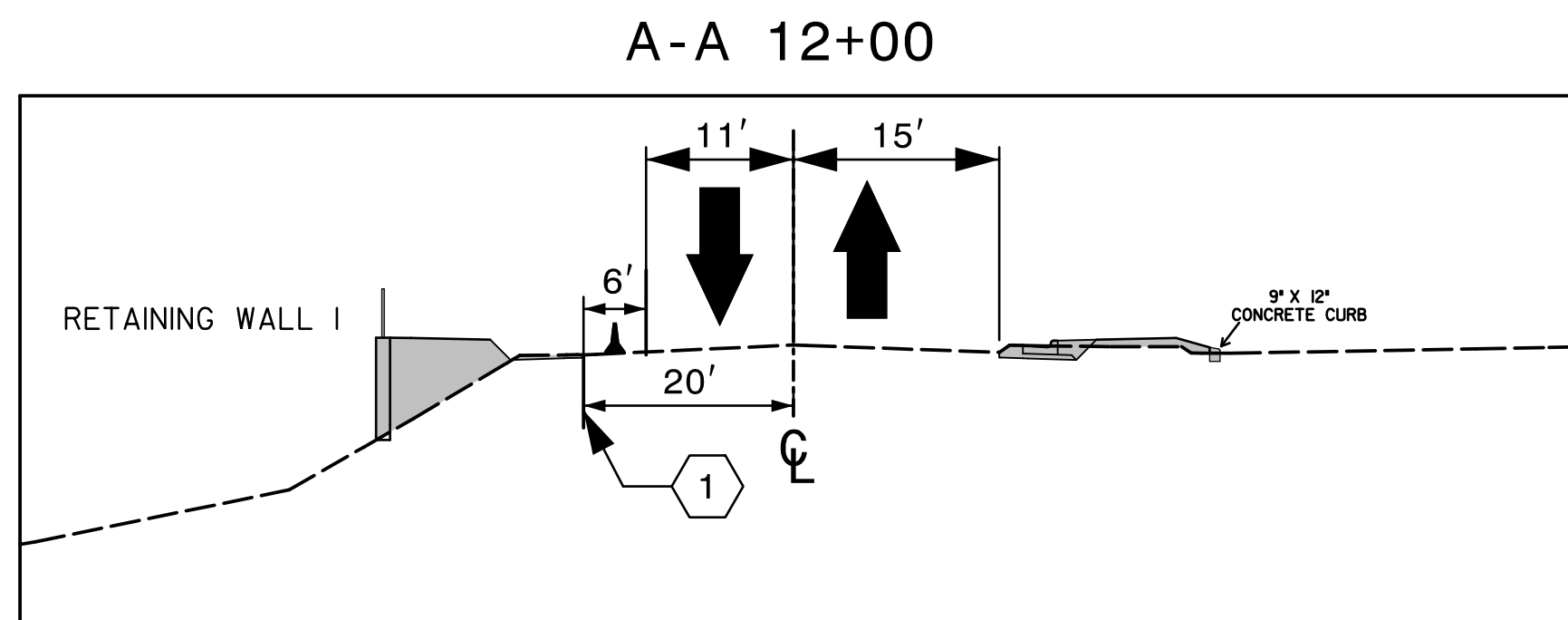
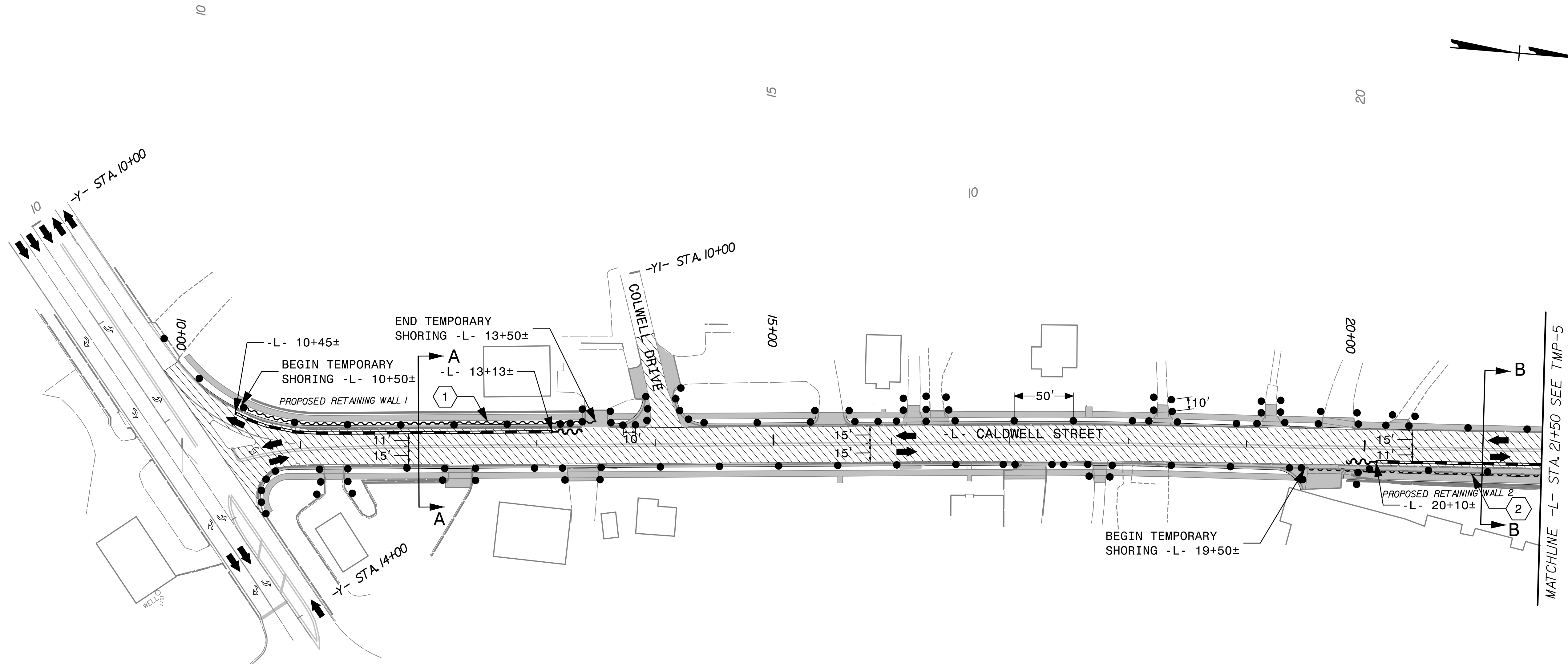

8/5/2015 8:50 Roadway\Roadway\006.003.00 (Caldwell St. Improvements)\TrafficControl\TCP-U-5104 TMP-4.dgn SMiller

**SEPI**  
 ENGINEERING & CONSTRUCTION

1025 Wade Avenue  
 Raleigh, NC 27605  
 Tel: 919-789-9977  
 Fax: 919-789-9591  
 License: C-2197

APPROVED: Steve Miller  
 DATE: 8/14/2015

SEAL

PHASE I