

5/14/99

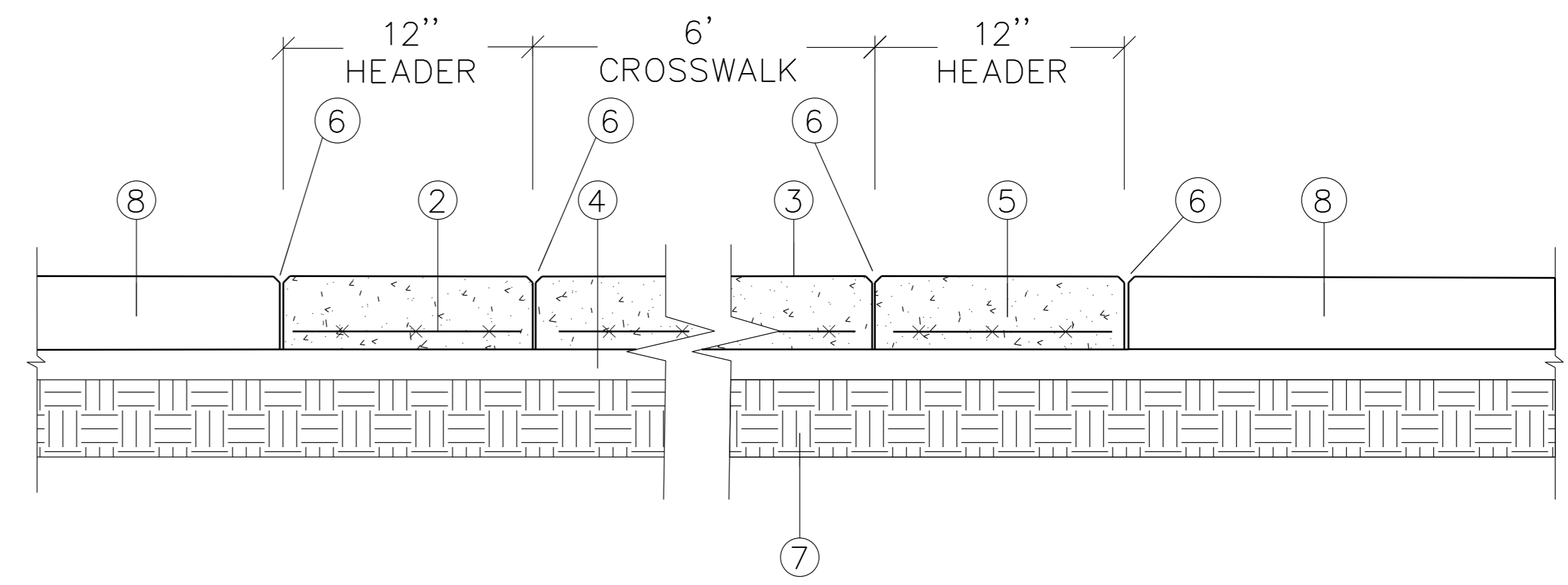
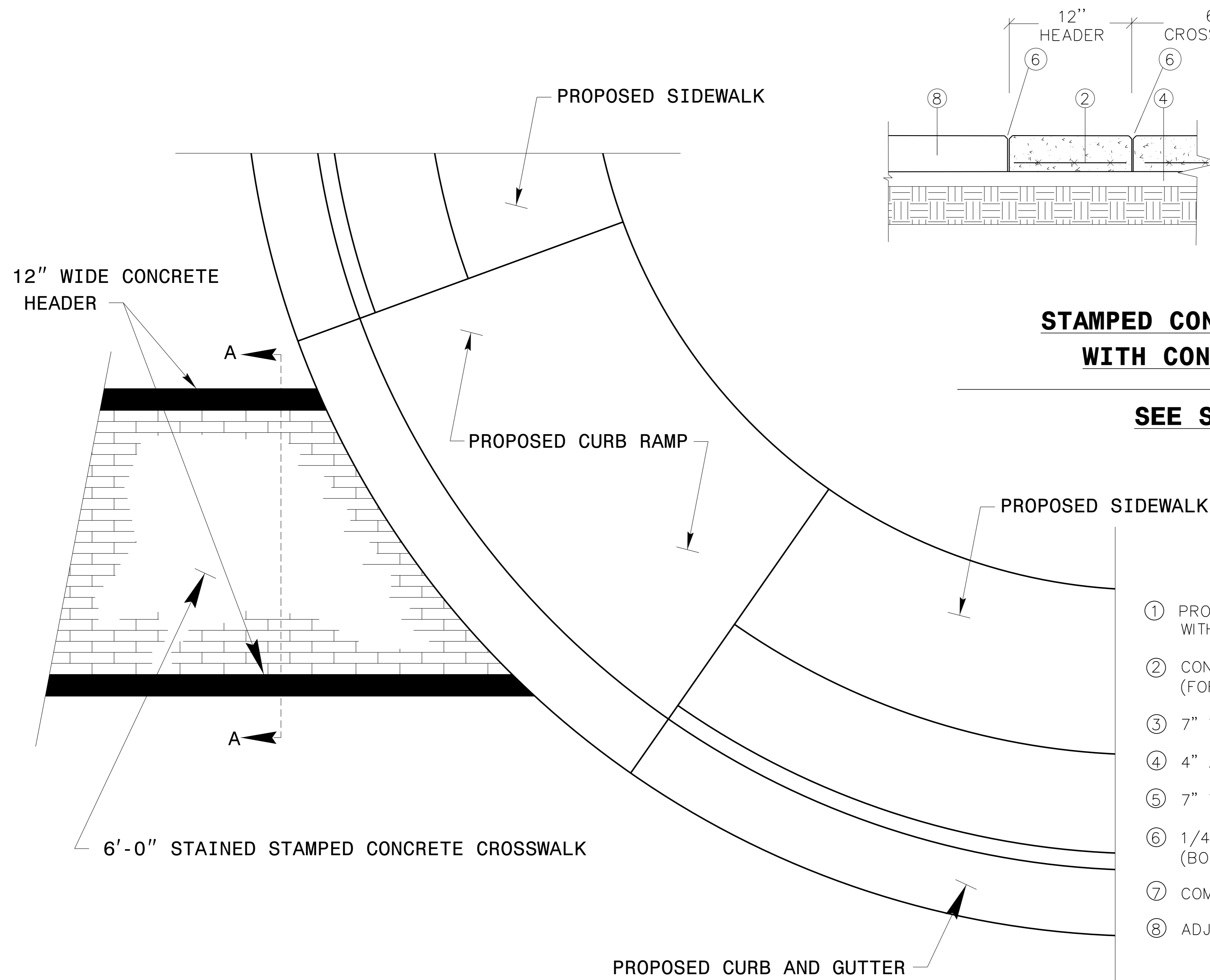

**STAMPED CONCRETE CROSSWALK
WITH CONCRETE HEADERS**

SEE SECTION A-A NOT TO SCALE

- ① PROVIDE CONTRACTION/EXPANSION JOINTS IN ACCORDANCE WITH STANDARD NO.848.01
- ② CONTINUOUS 6" X 6" X W5 X W5 WELDED WIRE MESH (FOR CROSSWALK AND CONCRETE HEADERS ONLY)
- ③ 7" THICK STAMPED CONCRETE (SEE PROVISIONS FOR TYPE)
- ④ 4" ASPHALT CONCRETE BASE
- ⑤ 7" THICK CONCRETE HEADER (SEE PROVISIONS FOR TYPE)
- ⑥ 1/4" TOOLED CHAMFERED EDGE (BOTH SIDES)
- ⑦ COMPACTED SUBGRADE
- ⑧ ADJACENT ROADWAY

**PLAN VIEW OF WHEELCHAIR RAMP
AND STAMPED CONCRETE CROSSWALK**

8/14/2015

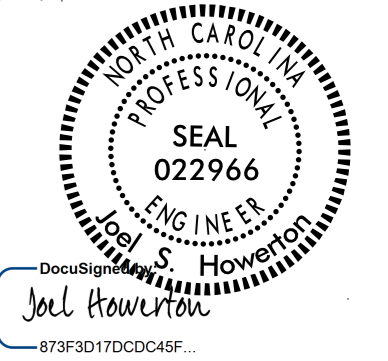

**CONTRACT STANDARDS
AND DEVELOPMENT UNIT**
Office 919-707-6950 FAX 919-250-4119

**STAMPED CONCRETE
CROSSWALK**

ORIGINAL BY: nbritt DATE: 10-01-2004
 MODIFIED BY: nbritt DATE: 07-16-2015
 CHECKED BY: DATE:
 FILE SPEC.: details/nbritt/english/misc/u5104 stamped concrete crosswalk.dgn

TIME\$\$\$\$
 USER\$\$\$\$
 FILE\$\$\$\$
 NAME\$\$\$\$
 DATE\$\$\$\$
 TIME\$\$\$\$