

CULVERT SECTION NORMAL TO ROADWAY

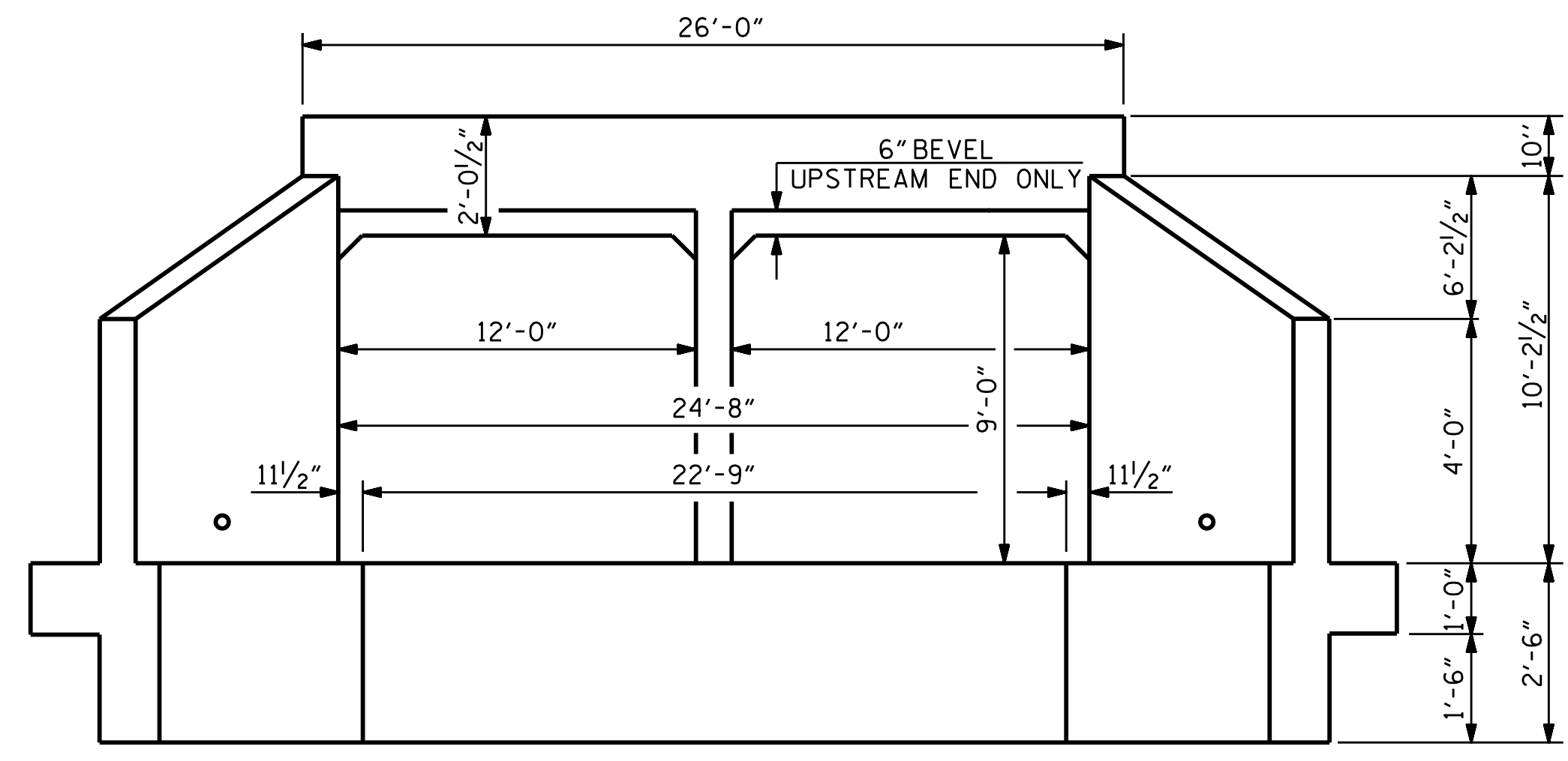

INLET END ELEVATION NORMAL TO SKEW

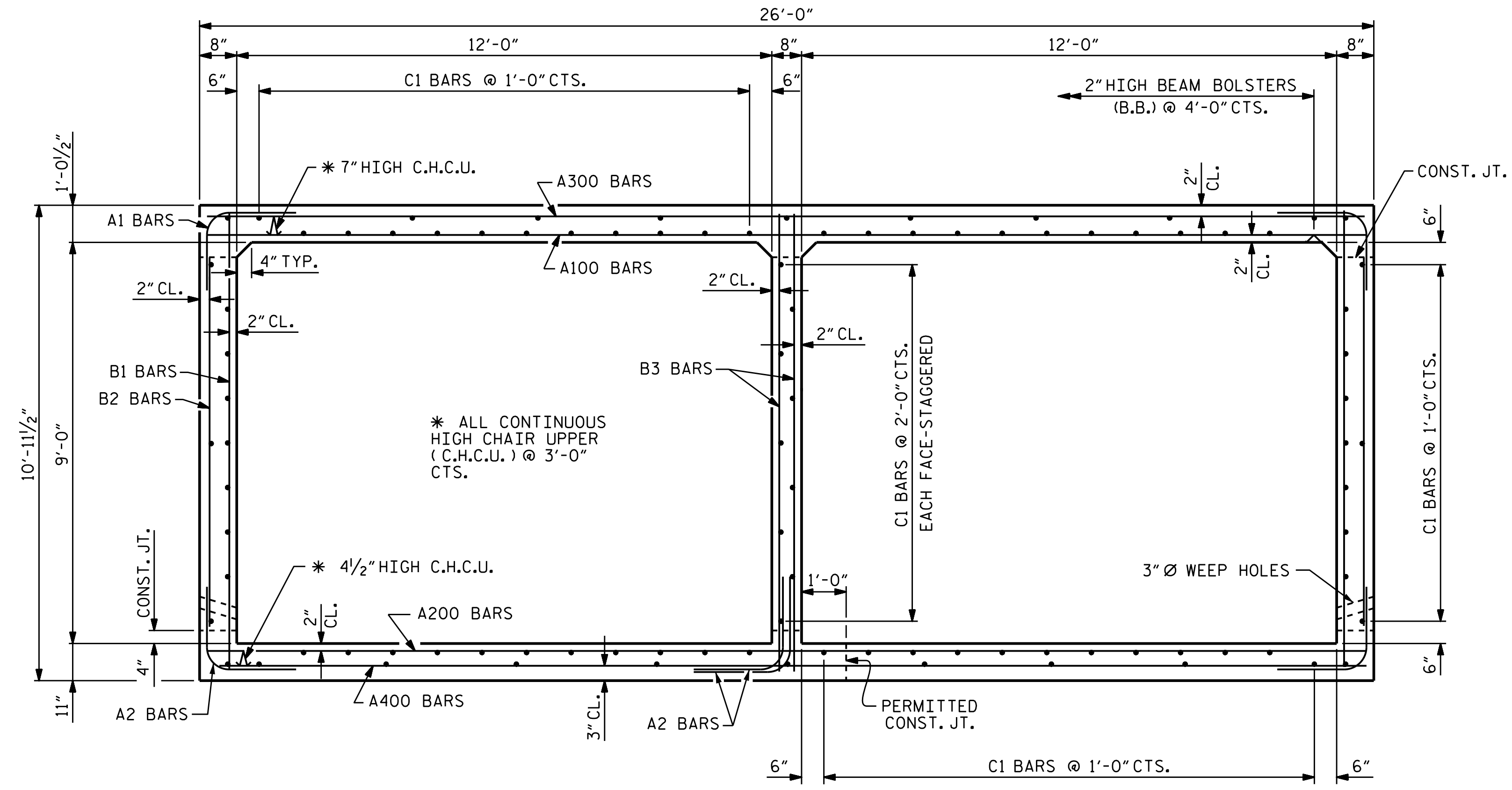

RIGHT ANGLE SECTION OF BARREL

THERE ARE 95 "C" BARS IN SECTION OF BARREL.

PROJECT NO. B-4780
MONTGOMERY COUNTY
 STATION: 15+07.00 -L-

SHEET 2 OF 6

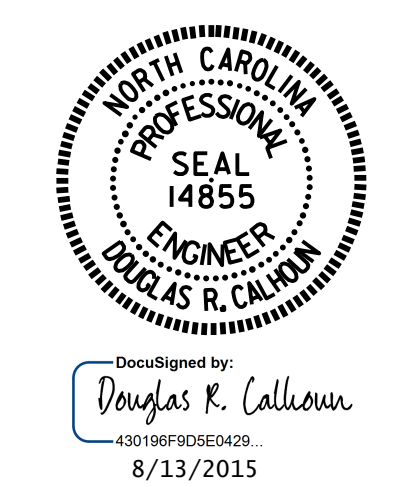

STATE OF NORTH CAROLINA
 DEPARTMENT OF TRANSPORTATION
 RALEIGH
 DOUBLE 12 FT. X 9 FT.
 CONCRETE BOX CULVERT
 85° SKEW

REVISIONS						SHEET NO. C-2
NO.	BY:	DATE:	NO.	BY:	DATE:	
1			3			TOTAL SHEETS 6
2			4			

REVISED 11-19-99 BY M.M. CHECKED BY B.W.W.
 REDRAWN NOV. 1990 BY TSS CHECKED BY ARB

ASSEMBLED BY : <u>A. SORSENGIN</u>	DATE : <u>9/2013</u>	SPECIAL
CHECKED BY : <u>T. KIRSCHBAUM</u>	DATE : <u>10/2013</u>	
DRAWN BY : <u>RALPH D. UNDERWOOD</u>	DATE : <u>MAY 1971</u>	STANDARD
CHECKED BY : <u>JOEL A. JOHNSON</u>	DATE : <u>JULY 1971</u>	